Home
TELEPHONE
383-4111
CLASSIFIED
386-2121

The Daily Colonist.

Cloudy, high 5
Weather Details on Page 2

Vancouver Island's leading newspaper since 1858

No. 44 — 120th Year — Victoria, British Columbia, Friday, February 3, 1978 — 15¢ Daily, 30¢ Sunday

Strike-vote watchdogging brings snarls from labor

The Provincial Labor Relations Board will supervise all strike and lockout votes after March 1 this year.

Labor Minister Allan Williams said Thursday that the provincial cabinet, meeting at Saanich municipal hall, had approved a recommendation regarding secret and supervised voting.

The announcement brought an immediate hostile repsonse from labor.

The regulations require unions and affiliated employers to give the board notice of proposals to seek strike or lockout authority and to appoint returning officers and scrutineers.

Following receipt of that notice the board will appoint persons to supervise the vote.

After completion of balloting the returning officers must advise the board of the results of the vote — numbers of votes cast in the affirmative and in the negative — and give particulars of the vote.

Williams said the new regulations follow closely the existing rules governing votes related to the certification of trade unions and the practices established by many unions of their own.

"Fundamental to the regulations is the privacy of the voter and the secrecy of the ballot," Williams said. "After March 1, unions and employers will be obliged to ensure that all votes are conducted in accordance with the regulations."

Exceptions will be permitted only when a returning officer feels circumstances exist that would make strict adherence to the regulations impractical or impossible. "In these cases the LRB could permit variances as long as the privacy of the voter and the secrecy of the ballot are ensured," the minister said.

He added that regulations allowing for balloting by mail at the choice of the union or direction of the LRB are included in the new rules. Mail votes might be used if union members were widely scattered throughout the province making the establishment of polling places impractical," Williams said.

Other changes state that "whether or not they are union members, all employees in a bargaining unit will be eligible to participate in a strike vote.

"At least 48 hours notice of a strike vote must be given by a union to members of the bargaining unit."

The regulations apply only to those unions which are certified by the LRB of B.C. in accordance with the provisions of the Labor Code of B.C. Not covered are federally-certified unions, largely those in the transportation and communication sectors.

Within hours of its decision the cabinet was accused of interfering with the demo-

Page 2—Unions

Grizzly gasline work started

Construction on the $150-million pipeline and gas treatment plant in northern B.C. began Thursday.

Premier Bennett announced the start of construction of the Grizzly Valley line during his address to the joint Greater Victoria and Sidney Chambers of Commerce Thursday.

Economic Development Minister Donald Phillips, who first announced the project 14 months ago, said since that first announcement, gas reserves in the area had more than doubled.

The Grizzly pipeline, which touched off a mini-scandal shortly after the first announcement, will connect the gas fields 75 miles southwest of Dawson Creek and south of Chetwynd to a new processing plant to be built near Chetwynd. From the plant the line will ultimately connect with the main Westcoast feeder line.

Westcoast Transmission will be in charge of construction.

Phillips said the treatment plant, for removing sulphur from the gas, will cost around $75 million to build or roughly half the cost of the total project.

The final approval for the project came from the Na-

Page 2—Grizzly

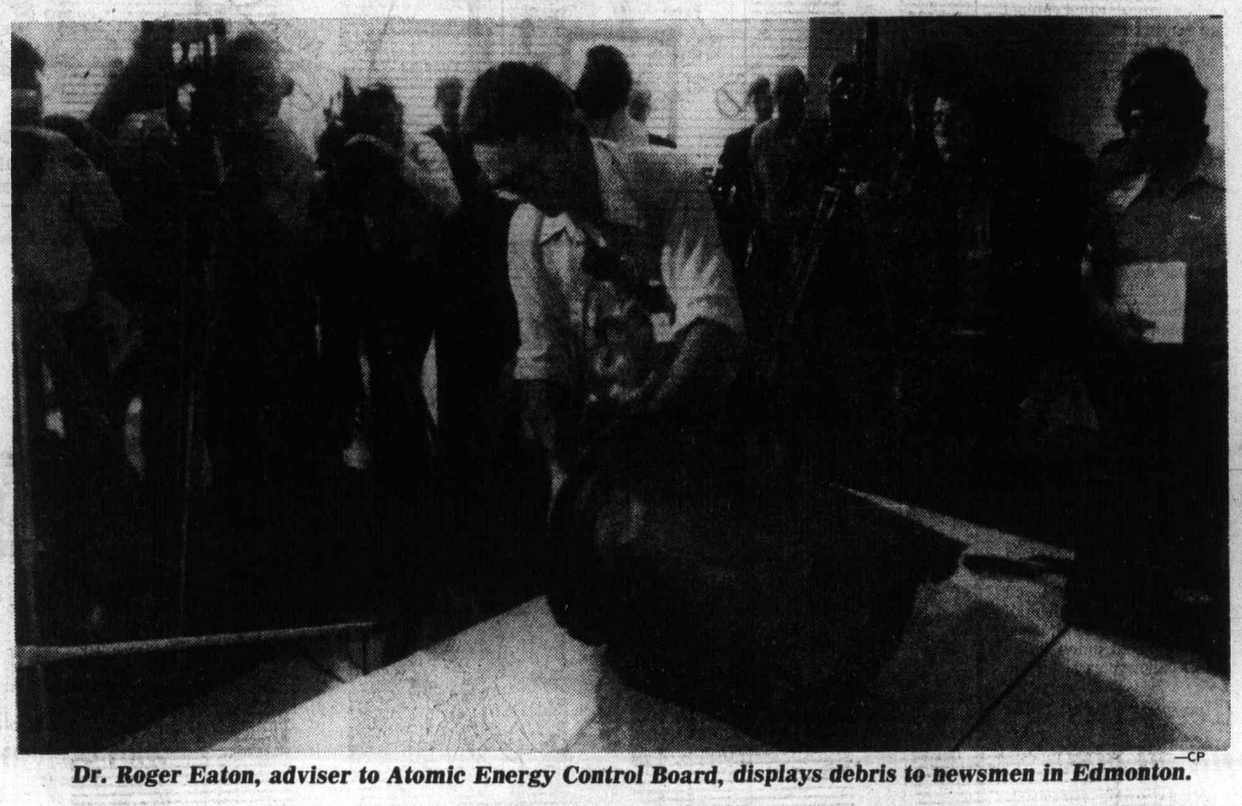

—CP

Dr. Roger Eaton, adviser to Atomic Energy Control Board, displays debris to newsmen in Edmonton.

Tel dispute agreement is reached

By DON COLLINS
Colonist Reporter

A tentative agreement was reached Thursday night on a settlement in the 10-week-old B.C. Telephone Co. dispute.

Sources told the Colonist the agreement concerns the contract itself and that an attempt will be made today to clear one remaining hurdle — terms under which the 10,000 Telecommunications Workers Union members would return to work.

Once that is ironed out — if it is — the tentative contract agreement would have to be put to the membership for final approval.

The breakthrough in the long, bitter lockout-strike came after a solid week of negotiations.

The negotiations were based on the settlement proposals of B.C. Supreme Court Judge Henry Hutcheon, who had acted as an industrial inquiry commissioner in the latter stages of the dispute.

Hutcheon was the fourth person cast in the role of would-be peacemaker in a contract wrangle that had its beginning more than 15 months ago.

The chief barrier to settlement had been the sharp difference of opinion between B.C. Tel and the TWU over terms covering contracting out of work.

Hutcheon, appointed by federal Labor Minister John Munro, stuck mainly to recommendations made last May by conciliation commissioner Dr. Noel Hall. But he varied the proposals in some areas, including the contentious issue of contracting out work.

Hall had recommended that the contracting out clause be left alone for the time being with a joint committee of management and union to work out an agreement in 18 months. The company rejected this and the union accepted it.

Since then, B.C. Tel had proposed a joint committee

Page 2—Tel accord

McCarthy raises longhouse offer to $200,000

'Outrageous' demands by Nootkas

Provincial Secretary Grace McCarthy Thursday said called demands of Friendly Cove Nootka Indians "outrageous."

The Indians have been threatening to boycott this year's Captain Cook bicentennial unless they receive a new longhouse, sewers, housing, cable television and a few other benefits.

There are five families at the cove.

"The demands made just prior to Christmas are beyond the financial and moral capabilities of government," Mrs. McCarthy said. "It would see us being placed in a position of being asked to purchase goodwill at an outrageous price. I don't think goodwill is for sale in this province."

Mrs. McCarthy said she regretted the stand taken by the Indians on a celebration which "we had hoped would be province-wide and for the benefit of all the people of B.C."

The minister said that in the early negotiations with the Indians they had been offered $100,000 as the provincial donation the Friendly Cove end of the celebrations. "They told us they wanted a longhouse and we agreed to that," she said. The offer of the $100,000 still stands, plus an offer of assistance to help them create a crafts centre for the manufacture and sale of their excellent works of art."

Later Thursday, Mrs. McCarthy appeared to soften her view when, after a cabinet meeting, she said the government was prepared to go up to $200,000 for the longhouse.

Quebec, 1970: 'Six nations sent spies'

MONTREAL (CP) — When John Starnes became RCMP security chief in 1970, he found that spies from "no less than six countries were operating in the Montreal area, sometimes simultaneously," he said Thursday.

Starnes, who retired in 1973, told the Keable commission: "At least two of the countries in question appeared to have as targets people who were, for lack of a better expression, separatists."

This was one of the reasons he gave for authorizing a Jan. 9, 1973, raid in which computer tapes containing Parti Quebecois membership and financial information were stolen, copied then surreptitiously returned.

He said the Mounties discovered that "an espionage network run by a foreign country" was working in Canada during the mid and late 60s.

After penetrating its code, the RCMP's counter-espionage section found that "one of the targets was Quebec nationalist movements."

Starnes said he authorized the computer raid, dubbed Operation Ham, thinking that it was legal and having taken precautions to ensure that the information was never used outside the security service.

"This operation was never made known outside the security service," he said, adding that he informed neither the solicitor-general nor the RCMP commissioner.

Asked to outline the goals of the raid, Starnes spoke for almost 15 minutes, with only occasional prompting from commission lawyer Michel Decary. He said he had hoped the tapes would yield information on a variety of subjects, including:

- The "Parizeau network," the PQ information-gathering group run by Jacques Parizeau, which he said was attempting to convince federal civil servants to leak "information that was in some cases classified and . . . highly classified;
- Groups of terrorists, mainly from the Front de Liberation du Quebec, who were suspected of joining the PQ after Pierre Vallieres' rejection of terrorism in 1971;
- Foreign influence or financing of the PQ as well as the possibility the party was a "target" of the foreign espionage rings.

On foreign financing, Starnes said the Mounties were tipped by the security secretariat of the Privy Council that the PQ had $350,000 in money from a foreign country.

A subsequent check indicated that, if the party had received any foreign financing, this may have been "$200,000, probably channelled through a numbered Swiss bank account."

Earlier, Starnes said he stood by the Trudeau government's version of an illegal

Page 2—Spying

Now Moscow says prove debris ours

OTTAWA (UPI) — The Soviet Union has told Canada it was not convinced radioactive debris found in the Northwest Territories is from the Cosmos 954 nuclear-powered satellite, Defence Minister Barney Danson said Thursday.

"There seems to be some question in their minds as to whether it really is theirs," Danson said in an interview.

He said he learned of the new Soviet attitude "when reached by one of the (satellite search) officials in the last several hours.

"We're pretty confident it is Cosmos 954. The Soviets are not quite that certain themselves," he said.

An external affairs department spokesman said the Soviets "are asking for additional information and data on what's been found, so they can themselves identify if it is really their material.

"As far as we are concerned they have not officially and formally denied it is their material . . . but on the other hand they are asking what we have found to enable them to conclude it is really theirs."

An external affairs source said the Soviet position might signal a first move in a negotiating strategy to reduce the compensation they would have to pay Canada for damage caused by a fallen Soviet satellite.

MP, WIFE FACING ASSAULT CHARGE

OTTAWA (CP) — Liberal MP David Rooney, already facing a charge of political corruption, was charged jointly with his wife Ruth Thursday with common assault and damage to property.

The charges arose from a fracas at the couple's downtown apartment Wednesday evening involving a freelance photographer and a newspaper reporter.

The two were at the Rooney apartment to interview the member for Bonavista-Trinity-Conception in Newfoundland about an influence-peddling charge laid Wednesday by Commons Speaker James Jerome.

As a result of the fracas at the Rooney apartment, photographer Steve Behal suffered two small cuts on his hand and had the strap of his camera cut.

Inside

Travellers needn't feel bad—minister —Page 10

Owners of suites in for 'windfalls' —Page 17

Record blossoms in flower count —Page 24

Anglican rebels open city branch —Page 25

Background	5
Bridge	28
Classified	27-38
Comics	15
Crossword	29
Editorials	4
Entertainment	24-26
Family	21-23
Finance	6, 7
Horse Happenings	23
Marine Calendar	10
Names in the News	3
Provincial Court	20
Sports	11-14
Your Good Health	23

Alcan fluoride linked to ailing forest

By STEPHEN HUME
Colonist Reporter

A secret Alcan Smelters and Chemical Ltd. report on possible fluoride poisoning of forest in the Kitimat Valley says all test plots contain damage, and damage levels in some cases are extreme.

A copy of the report was obtained by the *Colonist*.

The December, 1977 report says similarities with other findings "suggest that most of the damages could be related to the effects of fluoride."

Fluorides are a byproduct of the manufacture of aluminum, and are "one of the most toxic of air pollutants to plants," a spokesman at the federal Pacific Forest Research Centre in Saanich said Thursday.

Hydrogen fluoride combines with water inside plants to form poisonous hydrofluoric acid, the spokesman said, or can form an "acid rain."

An "acid rain" is formed when hydrogen fluoride combines with water in the air, he said.

The death of plants by hydrogen fluoride generally follows a "step by step progression," he said, starting with discoloration of leaves, mortality of foliage, growth reduction and death.

He said hydrogen fluoride, given the same atmospheric conditions, is about 100 times more toxic than sulphur dioxide, and that sulphur dioxide is also toxic to plants.

Toxicity of both pollutants depends on the duration of exposure, relative humidity, whether it is day or night, or whether the plants' stomata are open or closed.

The Alcan smelter in Kitimat releases about 8,000 pounds of hydrogen fluoride a day, or almost three million pounds a year, Alcan regional environmental control officer William Wallace said Thursday in an interview.

The Alcan smelter releases about 20 tons daily of sulphur dioxides, Wallace said.

Results of the secret report, compiled by UBC associate professor of forestry Peter Murtha for Reid, Collins and Associates, a consulting company hired by Alcan, were obtained from infrared aerial photographs of 48 separate test plots in 25,000 hectares (about 62,000 acres) of Kitimat Valley forest.

Pollution control branch spokesman John Brodie, chairman of the Alcan surveillance committee investigating the company's existing pollution controls, declined Thursday to comment on findings in the Murtha report.

Brodie said the major findings in the report would not be any different when it is eventually released, but that it was inappropriate for him to comment because the report was not for publication.

A map accompanying the Murtha report

Page 2—Moisture

Moisture, fluoride form 'acid rain'

From Page 1

indicates that the damaged plots follow a south-north direction up the Kitimat Valley.

Alcan officials testified last month at a pollution control hearing in Victoria that a chemical cloud known as "the fume path" travels in a south-to-north direction up the Kitimat Valley, and is carried by prevailing winds.

The fume path, they confirmed, contains a variety of chemicals and is nicknamed "the fume and bug kill" by Kitimat residents.

(At the hearing, an inventory of dead treetops affected by the fume path was submitted by a subpoenaed witness, Derek Curtis of Eurocan, and Alcan later denied that Eurocan was considering litigation for damaged trees.)

The Murtha report said control plots outside the affected area contained no damage levels.

Damaged plots were in the vicinity of the Alcan smelter, the Eurocan Pulp and Paper Mill and the town of Kitimat, and as far as 15 kilometres from the town.

Eurocan does not emit fluorides from its plant, but does emit an estimated three to five tons daily of sulphur dioxides.

Murtha's infrared photographic analysis of tree damage, with special reference to any damages possibly caused by fluorides, was ordered by the provincial pollution control branch as a condition of Alcan's 1972 pollution control permit.

A June, 1977, feasibility study for Alcan, *Air Photography for Fluoride Damage, Kitimat, B.C.* was also written by Murtha, a pioneer in photographic assessments of tree damage.

The feasibility study was never released.

Murtha declined to talk about his report on Wednesday night, saying that he had to get clearance first from Alcan.

When he did agree to discuss the report on Thursday, he said that causes of tree damage would have to be determined by the "appropriate persons."

He said he could not say if tree damages were definitely caused by fluorides.

"I'm in a very difficult position. I don't have the data to associate the damage with fluorides," he said.

Murtha said an earlier map-report, prepared for Alcan in 1976 by Dr. Hubert Bunce, surveyed fluoride levels in hemlock foliage in the same test plots used in his infrared photographic survey.

Murtha said there was a relation between photo-interpreted levels in his report and the fluoride levels in the earlier Bunce report, and that his findings were established without reference to the other report.

Murtha's report says: ". . . the similarity with Map 5 (Bunce) suggests that most of the damages could be related to the effects of fluoride."

Old dead standing trees and storm-damaged trees were ignored in Murtha's calculations.

We threw the bomb —Acadian radicals

MONCTON, N.B. (CP) — An Acadian independence group claimed credit late Thursday for the fire bombing of a Canada Manpower building in the northern New Brunswick community of St. Quentin earlier in the day.

A letter from an unnamed group was left in a telephone booth here late Thursday saying another Acadian group was responsible for the Restigouche county fire bombing.

St. Quentin RCMP said the small federal building was heavily damaged in the attack.

The note, written in French, said:

"This is the first warning to the federal and provincial governments to take seriously the demands of Acadians."

CHICKEN ON THE RUN
Uncle Fred's
DELIVERS
CATERS
385-3468

Grizzly

From Page 1

tional Energy Board and the federal cabinet.

"A 450-man work force will be required for the pipeline construction under Majestic-Wiley, an Edmonton contractor," Phillips said.

"Dillingham Corp. will build the gas plant with Delta Projects, Calgary, doing the engineering."

When first announced the estimated cost of the project was $100 million with $60 million earmarked for the plant and $40 million for the pipeline.

"Since that time the extent of the project has grown," Phillips said. "Inflation plus a longer and larger pipeline because of greater gas volumes and a larger processing plant. All have contributed to the higher cost."

On the proven gas reserves, Phillips said the British Columbia Petroleum Corporation had already contracted with producers for 90 billion cubic feet of proven reserves. "In addition there are another 1.5 to two trillion cubic feet of potential gas reserves there, nearly double the reserves expected at the time of the announcement."

Unions rap vote scrutiny

From Page 1

cratic rights of the labor movement.

"This indicates a lack of trust in the labor movement in this province," said Karen Sanford (NDP-Comox), the Opposition's labor critic.

"This is government interference -- just one more attack by this government and this minister (Williams) on the trade union movement."

Larry Ryan, Victoria Labor Council secretary, said the government would be guilty of invading the privacy of one of the most democratically operated structures in society.

"This is an assumption that we cannot be trusted. It is a fundamental right of private organizations -- and unions are private organizations -- to be able to operate as such. With the return of the supervised vote, it will be like having an agent of the government coming into your house to supervise what you do."

Jack Munro, outspoken president of the Western Canada Region of the International Woodworkers of America, and a vice-president of the B.C. Federation of

From Page 1

Labor, voiced astonishment at the cabinet decision.

"Surely to God we're not slipping back to that system of 10 years ago," he said.

Munro, whose union is the biggest in B.C., also voiced anger at another change in regulations that will allow non-union members covered by a bargaining unit to take part in strike votes.

"Why the hell should people who don't belong to an organization have the same right to vote in its destiny?" stormed Munro.

"Is this going to be the first step on the way to right-to-work legislation?"

Williams had announced earlier in the day that cabinet had approved his recommendation that strike and lockout votes be supervised by the provincial Labor Relations Board after March 1. Government supervised votes were dropped several years ago after a wave of complaints from the union movement.

Ryan said that in his long involvement in the movement he had "never seen any illegal behavior" where strike votes were concerned.

"I think we are perfectly capable of conducting our affairs without the Big Brotherism of government."

Both Ryan and Munro said the secret ballot is a fact of life with the vast majority of unions.

"As far as the IWA is concerned, we have a voting system we're proud of and one that is open to scrutiny at any time," Munro said.

Unions with scattered membership may be allowed to sidestep the supervised vote and continue with mail votes, Williams said. But, since Munro's union holds secret ballot votes at all the various camps, he feels it will be facing a real problem.

"What this will do is slow things down drastically," he said. "When you consider that you have to vote all the camps and inlets around the province, well they (LRB) just won't have the staff to do it."

Like others in the labor movement, he voiced surprise at the development.

"There hasn't been any discussion -- I don't know why the hell it would come out of the clear blue like this -- especially when things are going so well."

Tel accord

From Page 1

with an impartial chairman and the union had said it wanted an arbitrator instead of a chairman. It argued that the company was intent on closing off all avenues to arbitration.

Under the last contract, the company had the right to contract out 33 types of work without objection from the union. The union was afraid the company would eventually try to contract out many other jobs now done regularly by the employees.

The debate boiled down to job protection. The union wanted to retain a contract clause guaranteeing work contracted out would be returned in any case where it threatened to create a layoff.

Hutcheon proposed a joint committee with a sort of super chairman who would have the power to make binding decisions on matters pertaining to the contracting out of work.

It was one of several key points in his recommendations.

Both sides met last Friday with federal mediator Mike Collins to discuss the Hutcheon report. Later that day Collins announced that talks based on the report had begun on a continuous basis.

They have continued ever since in marathon fashion. A news blackout imposed by Collins has remained tightly in place. Even union officials not sitting in on the talks were left without information of possible progress.

The latest development was "leaked" to the Colonist Thursday night. It had not been officially announced at that time.

The dispute, which flared into a full lockout-strike 71 days ago, has been marked by bad feelings, harassment, vandalism and a number of court actions. Some union officials have said it will take a long time for normal relationships to return after the dispute ends.

Terrorists hit oil pipe

SANTA CRUZ DE TENERIFE (Reuter) — Authorities said Wednesday they believe the Canary Islands separatist group MPAIAC was responsible for a bomb blast which damaged an oil pipe here Tuesday night.

Spying Mecca

From Page 1

police break-in at a left-wing news agency, the Agence de Presse Libre du Quebec.

He also said that in almost three years as director he never learned of the security service's illegal mail-opening operation.

His testimony left unclear whether he and former RCMP commissioner William Higgitt had informed former solicitor-general Jean-Pierre Goyer of the Mounties' participation in the Oct. 6-7, 1972, raid.

In an irritable mood, Starnes said he "clearly intended" to inform Goyer after learning of the break-in about three days after the incident took place. At the same time, he concluded the raid was illegal.

Ottawa sends rail dispute conciliator

OTTAWA (CP) — Federal Labor Minister John Munro has appointed his top conciliation officer, William Kelly, to intervene in the national rail dispute.

Kelly is chief of the labor department's mediation and conciliation branch.

Negotiations began in October to replace the expired collective agreement for 100,000 railway workers.

The Weather

Feb. 3, 1978

Mainly cloudy with isolated morning showers. Winds occasional moderate northeasterly. Thursday's precipitation: 11.7mm. Sunshine nil. Recorded high and low at Victoria airport 2 and 0. Today's forecast high and low 5 and 1. Today's sunrise 7:40 sunset 5:15. Moonrise 3:53 a.m., moonset 1:20 p.m. Saturday outlook: periods of rain.

East coast of Vancouver Island — Mainly cloudy with isolated morning showers. Winds moderate southeasterly. Thursday's precipitation: 7.8mm. Recorded high and low at Nanaimo 1 and 0. Forecast high and low 5 and 0. Saturday outlook: periods of rain.

West coast of Vancouver Island — Mainly cloudy with a few morning showers, periods of rain beginning in the evening. Winds occasional moderate east to southeasterly. Forecast high and low at Tofino 6 and 3. Saturday outlook: showers.

North coast of Vancouver Island— Sunny with cloudy periods. Highs near 3.

READINGS

	Max.	Min.	Precip.
Halifax	— 8	—13	0.2
Fredericton	—11	—18	—
Charlottetown	—12	—16	—
Montreal	—13	—21	—
Ottawa	—12	—17	—
Toronto	— 6	—11	0.8
North Bay	—11	—19	—
Churchill	—35	—40	—
The Pas	—20	—34	—
Kenora	—21	—33	—
Winnipeg	—22	—31	—
Brandon	—23	—35	—
Regina	—21	—42	—
Saskatoon	—20	—33	—
Prince Albert	—22	—37	—
North Battleford	—22	—34	—
Swift Current	—17	—28	0.3
Medicine Hat	—17	—23	1.6
Lethbridge	—14	—20	2.1
Calgary	—13	—23	0.2
Edmonton	—17	—31	—
Cranbrook	— 9	—16	4.2
Castlegar	— 4	— 7	3.2
Penticton	— 3	— 8	4.1
Revelstoke	— 7	—11	3.0
Princeton	— 5	—15	5.4
Vancouver	2	— 1	8.6
Prince Rupert	1	—14	—
Stewart	— 8	—15	—
Port Hardy	5	2	—
Tofino	7	4	9.5
Comox	1	— 1	5.0
Prince George	—20	—35	—
Williams Lake	—12	—25	0.6
Kamloops	— 9	—13	3.0
Dawson City	—29	—37	—
Fort St. John	—21	—31	—
Peace River	—25	—34	—
Yellowknife	—32	—40	—
Inuvik	—24	—40	—
Seattle	10	7	20.8
Spokane	2	3	6.6
San Francisco	16	10	—
Phoenix	22	11	—
Las Vegas	21	4	—

TIDES AT VICTORIA
(Tides listed are Pacific Standard Time)

	Time H M	Ht Ft.	Time H M	Ht Ft.	Time H M	Ht Ft.	Time H M	Ht Ft.
3	0030	7.0	0445	7.8	0930	9.4	1805	1.9
4	0115	7.3	0500	7.9	1040	9.5	1855	1.4
5	0420	8.0	0600	7.9	1120	9.5	1935	1.1
6	0455	8.0	0705	7.6	1230	9.4	2010	1.2
7	0455	8.0	0805	7.2	1330	9.2	2055	1.5
8	0425	8.1	0910	6.6	1430	8.9	2135	2.1

TIDES AT SOOKE

	Time H M	Ht Ft.	Time H M	Ht Ft.	Time H M	Ht Ft.	Time H M	Ht Ft.
3	0245	7.0	0845	10.0	1735	2.5	2355	7.1
4	0430	7.4	0935	10.2	1820	1.9		
5	0115	7.4	0355	17.2	1030	10.3	1905	1.5
6	0155	7.7	0550	6.9	1130	10.3	1950	1.5
7	0215	8.0	0705	6.6	1235	10.0	2020	1.7
8	0255	8.2	0810	6.1	1330	9.7	2105	2.2

TIDES AT FULFORD HARBOUR

	Time H M	Ht Ft.	Time H M	Ht Ft.	Time H M	Ht Ft.	Time H M	Ht Ft.
3	0305	9.6	0615	9.1	1120	10.9	1925	1.9
4	0350	10.3	0740	9.3	1220	10.8	2020	1.3
5	0430	10.7	0845	9.2	1320	10.7	2110	1.1
6	0510	11.0	1000	8.8	1245	10.5	2145	1.2
7	0535	11.1	1045	8.2	1535	10.3	2230	1.6
8	0600	11.2	1135	7.5	1640	10.1	2325	2.4

We teach your feet how to let your body dance.
Free ½ hr. PRIVATE LESSON NO OBLIGATION
Arthur Murray FRANCHISED DANCE SCHOOLS
715 YATES
385-1476
1-30
© 1975, Arthur Murray, Inc.

We teach your feet how to let your body dance.
Free ½ hr. PRIVATE LESSON NO OBLIGATION
Arthur Murray FRANCHISED DANCE SCHOOLS
715 YATES
385-1476
1-19
© 1975, Arthur Murray, Inc.

INVENTORY CLEAR-OUT
AT DYNEL MARBLE INDUSTRIES LTD.
SATURDAY, FEB. 4th ONLY—10 A.M. TO 3 P.M.
VANITIES CAN BE CUT TO SIZE . . .
Bring measurements of the vanity length and basin location.
30% to 50% OFF
VANITY TOPS
(IN STOCK ONLY)
1035 ALSTON
SKINNER
TYEE Rd.
TYEE Rd.
BAY ST.
BAY ST. BRIDGE
Mon. to Fri. 8 to 5:30
Saturdays 9 to 3:30
Dynel
MARBLE AND TILE
1035 ALSTON ST.
386-2274
2-2

Sears
Outstanding buys on casuals and sandals

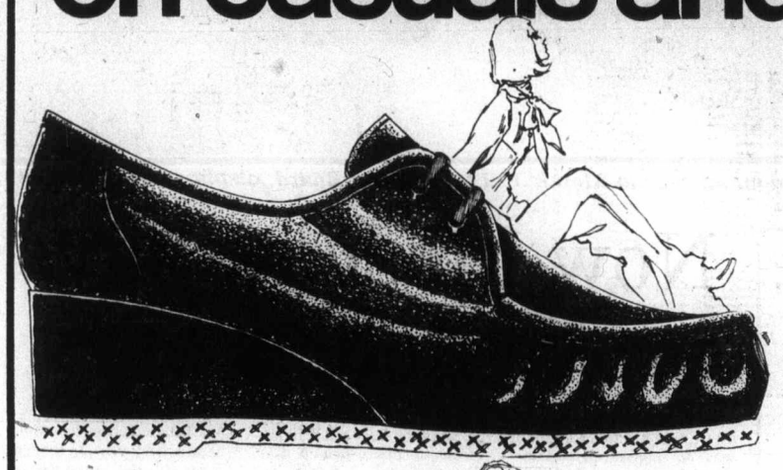

Value!
Women's urethane casual with built-in comfort
9.97
2-eyelet tie casual has soft, leather-like urethane uppers with moccasin styled vamp. Comfortable cushioned lining for feet that are busy all day long. Self-covered wedge heel is about 1⅞" high. Long wearing crepe-look outsole. Tan. Full sizes 5-10, width B medium. 54R 048 800 A.

Value!
Women's urethane slip-on —style and comfort
9.97
Supple, leather-like, urethane slip-on has gored instep for that added bit of comfort. Moccasin styled vamp with overlay detail. Comfortable cushioned lining. Self-covered wedge heel is about 1⅞" high. Long-wearing crepe-look outsole. Dk. Tan. Black. Sizes 5-10, width B medium. 54R 048 803 B.
Sears Women's Shoes (54) Personal Shopping
Advertised prices in effect now through 5:30 p.m. Saturday, Feb. 4, while quantities last.

Save $6
Fashion, value and styled for disco!
15.99 Reg. 21.99
A terrific buy! Classic, urethane halter sandals are always in fashion. And a basic that's a must. Fully lined. With 3½" heel. Available in Black patent only. Sizes 5½-9, 10. 54R 041 300A.
Simpsons-Sears Ltd.
3190 Shelbourne Street. Lots of Free Parking

Blais inherits hot potato

OTTAWA (CP) — Jean-Jacques Blais, the new solicitor-general, is taking over a 12-year-old ministry that in recent years has been one of the hot potatoes of cabinet with the career-destroying potential of that old killer finance.

Problems over prison reform, convict escapes — some dramatic, some funny — riots and hostage-takings have plagued ministers. Now on top of that there is the continuing controversy over RCMP security service illegal acts.

Ministers have faced days and weeks of opposition questioning and demands for resignations in the Commons because of events over which they were supposed to have control.

Yet for all that Prime Minister Trudeau has regarded solicitor-general as a junior ministry not requiring the heavyweights who are given such jobs as finance, transport, external affairs and justice. Blais has only been in the cabinet 16 months, having entered the same time as the former solicitor-general, Francis Fox.

Blais is the seventh minister to hold the portfolio since the late Lester Pearson created the department in 1966 as part of an over-all cabinet change.

His replacement at the post office, J. Gilles Lamontagne, 58, and former mayor of Quebec City, faces a new round of labor trouble in the department.

Lamontagne, elected to the House May 24, 1977, in the Langelier riding byelection, was named to the cabinet two weeks ago as minister without portfolio.

Prison: two give up

NEW WESTMINSTER (CP) — Two of the five prisoners involved in a hostage-taking at the British Columbia penitentiary surrendered to authorities and two more hostages were released, RCMP said late Thursday night.

Police said Ralph Saumer and David Bennett were taken to an undisclosed prison.

The development followed the release of two other hostages earlier Thursday.

This left prisoners Andrew Bruce, Steven Albert Hall and Richard Wright holding five hostages. Thirteen were taken originally.

Wages up in Turkey

ANKARA (Reuter) — Turkey has raised the minimum wage of agricultural workers by 80 per cent to bring their pay into line with with the rest of the work force, the government announced Wednesday.

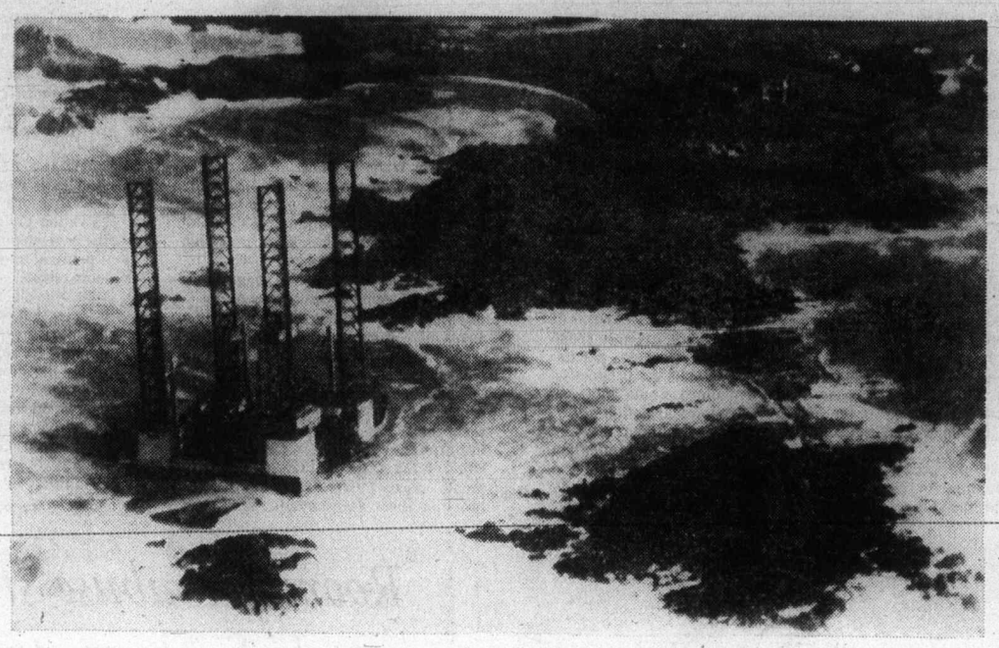

—AP

Oil rig runs aground

The 19,000-ton exploratory Norwegian oil rig Orion rests on rocks off coast of Guernsey Thursday after running aground in gale and heavy seas. Rig was being towed from Rotterdam to Brazil by German tug Zeeveld when its cable parted. Helicopter rescued rig's crew.

NAMES in the NEWS

Polanski hops to Paris as judge sets deadline

U.S. Movie director **Roman Polanski** slipped into Paris Thursday after fleeing California to avoid facing sentence for having sexual relations with a 13-year-old girl. In Santa Monica, Calif., **Judge Laurence Rittenband** issued a warrant for Polanski's arrest and gave him 10 days to surrender.

●

Canada's **Veterans Affairs Minister Daniel MacDonald** placed a wreath Thursday at Washington's Arlington National Cemetery in honor of Canadian and U.S. war dead.

●

Senator Jean Marchand, never known as a spiffy dresser, appeared at a joint Senate-Commons committee meeting Thursday wearing a green print neck-tie over a gold turtle-neck sweater. Marchand donned the tie earlier in the day when he tried to enter a lobby where ties and jackets are mandatory for all males.

●

Columbia Pictures production chief **David Begelman** will sue two magazines that ran articles alleging he stole a fortune from the late singer-actress **Judy Garland** while he was her agent, his lawyer said in Los Angeles Thursday. Lawyer **Frank Rothman** said Begelman had instructed him to "institute appopriate legal proceedings" against New York and New West magazines, writer **Jeanie Kasindorf** and Miss Garland's former husband, **Sid Luft**.

Marchand

. . .ties one on

Russian ballerina **Natalia Makarova**, who defected to the West in 1971 during a London performance of the Kirov Ballet, gave birth to a 5½-pound boy in San Francisco Wednesday. Madame Makarova, who lives with her husband, electronics executive **Edward Karkar**, currently is the principal guest performer of both the American Ballet Theatre and Britain's Royal Ballet.

●

The Northwest Territories government council has invited **Brian Davies**, outspoken opponent of seal hunting off Newfoundland's coast, to hear the other side of the seal-hunting story. **Peter Ernerk**, a council member for the N.W.T. district of Keewatin, has proposed an information campaign to explain the importance of seal hunting to the Inuit people's livelihood.

●

Capt. Thomas A. Arnott, 51, has been promoted to commodore and has been selected to head the defence department's $1.5-billion program to build six patrol frigates, it was announced in Ottawa Thursday. Commodore Arnott will head an interdepartmental team managing all aspects of the purchase program. He has spent 26 years in the navy.

●

The first draft of the famous "*Ich bin ein Berliner*" speech delivered to rapturous crowds in 1963 by the late U.S. **President John F. Kennedy** was returned to Berlin on Thursday after being bought by city fathers at a New York auction last week. Kennedy won the hearts of millions of Germans when he declared on a trip here: "Ich bin ein Berliner" (I am a Berliner).

●

Donald Woods, the white South Africa editor who fled his country a month ago after being placed under a banning order, met briefly with **President Carter** in Washington Thursday. Woods was taken into the unscheduled Oval Office meeting after holding private talks with **Vice-President Walter Mondale**.

STANDARD FURNITURE

STANDARD FURNITURE

ROMANTIC STYLING . . . INSPIRED BY THE GOLDEN AGE OF MAHOGANY FURNITURE

THE CLASSIC . . . A beautiful new bedroom collection from Dixie that's in a class by itself . . . richly styled in African mahogany veneers and select hardwoods — detailed with all the quality and care a master craftsman can give. This classic mahogany elegance is destined to be the heirloom of tomorrow!!

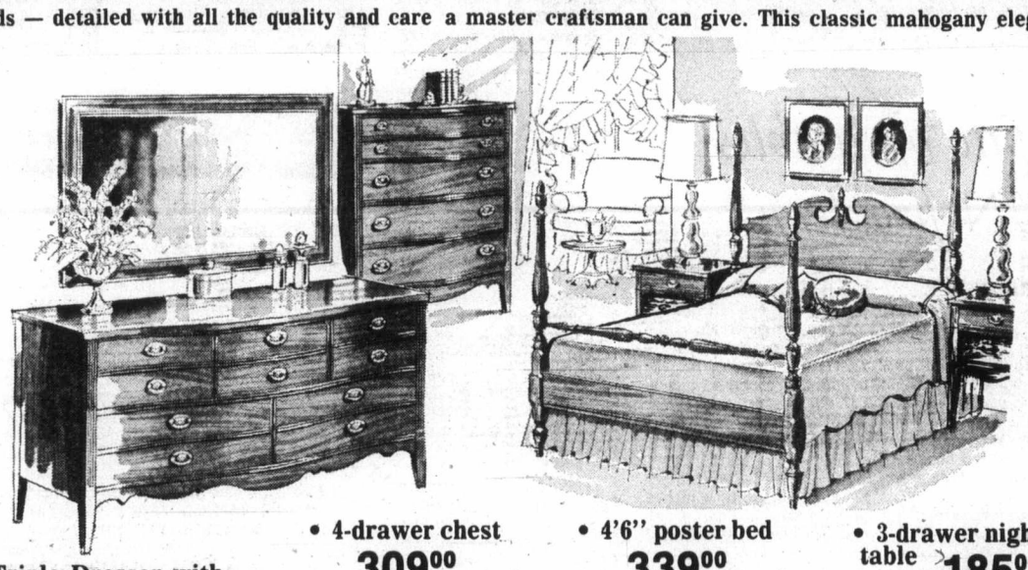

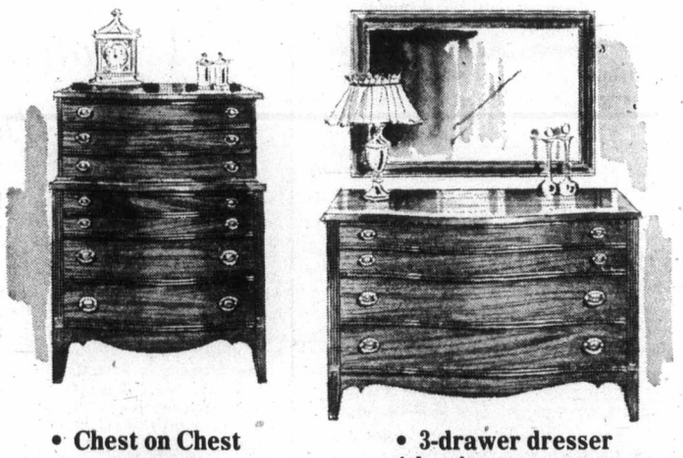

• Triple Dresser with Landscape Mirror 615.00

• 4-drawer chest 309.00

• 4'6" poster bed 339.00

• 3-drawer night table 185.00

• Chest on Chest 429.00

• 3-drawer dresser with mirror 415.00

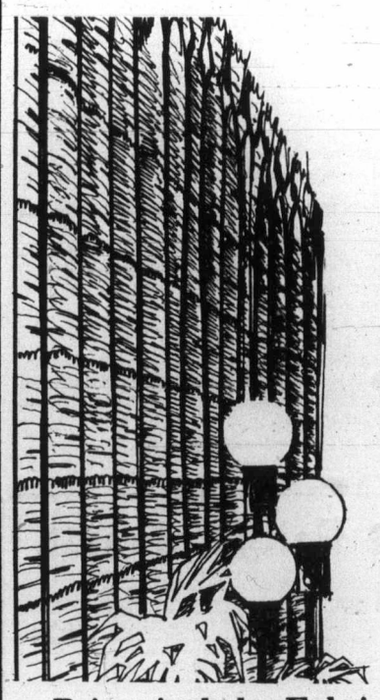

CUSTOM-MADE DRAPERY SPECIAL

Choose from a specially selected group of fabrics. Dozens of first quality fabrics of various weaves and textures designed to give character and utility to your home. Fine Quality fabrics combined with tops in workmanship insures complete satisfaction. See how inexpensively we can custom-make your new spring draperies. Orders handled in rotation as received. Shop early for best selection and take advantage of this worthwhile offer.

Full Length Draperies Only at The Very Special Price of:

7.49 per yard Unlined, 9.49 per yard Lined

Prices include: Fabric, lining (where used). Labour and Sundries complete.

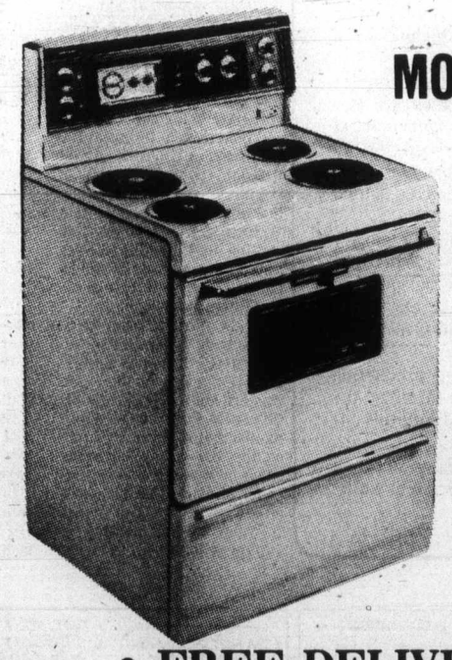

MOFFAT RANGE

★ Full length fluorescent lighting

★ Porcelain control panel

★ Automatic oven timer, clock and minute minder

★ Two appliance outlets

★ Two 8" and two 6" deluxe elements

★ Woodgrain handle

(not exactly as illustrated)

389.00

• FREE DELIVERY

• EASY CREDIT TERMS

• 737 YATES STREET

• 382-5111 Downtown

Colonist

Comment

FRIDAY, FEBRUARY 3, 1978

Hopefully an end to silly games

IT IS SINCERELY HOPED that with his elevation to the key cabinet post of Solicitor-General, Jean-Jacques Blais will be able to avoid the silly games he and the prime minister indulged in from time to time in the days before Francis Fox's hasty departure from the political scene.

It will be recalled that when he was Postmaster-General, Mr. Blais vehemently denied that his department was considering mail-delivery cut-backs. At that time he apparently thought a denial was necessary because Mr. Trudeau had warned that Canada may have to abandon house-to-house service in "the interest of restraint".

Shortly after their coupled but hardly matching statements, it was revealed that the government had requested and received a special report suggesting alternatives to the present system.

The report, prepared by a high-powered project team made up of top postal officials, proposed a phased reduction of door-to-door mail delivery — just the sort of thing Mr. Trudeau talked about and Mr. Blais denied.

Without going into all the details, the report calculated that paring down rural delivery, for instance, would result in the savings of as much as $6.5 million a year.

This, it pointed out, would reduce Post Office costs (based on the 1976-77 fiscal year) from $1,122,706,000 to $ 1,116,206,000 and cut back the department's deficit for the same period from $671,582,000 to $665,082,000.

However, it did not point out that this saving was not what one might term spectacular in relation to the billions of dollars the postal service has been spending over the past few years

Certainly such a move could hardly be described as a major demonstration of government spending restraint — particularly as it would be accomplished at the expense of small rural communities whose residents are already denied many of the tax-supported amenities enjoyed by their compatriots in larger and plushier population points.

We hope that in his new portfolio Mr. Blais will be able to get together with Mr. Trudeau for purposes other than playing puerile games of oneupmanship at the expense of the taxpayer and to the detriment of the government's image, which is already tarnished enough.

From little seeds

IT'S A DELIGHT to hear how George Edwards was able to assemble a vacuum cleaner, a face massager, some plastic tubing and a rheostat into a device which could save taxpayers a small fortune.

Mr. Edwards is a scientist at Victoria's Pacific Forest Research Centre and the machine he built, over two months at a cost of about $250, involves an age-old process — winnowing (separating "wheat from the chaff"). His invention is said to do it better than present techniques in tree-seed selection.

The problem is to separate out the lighter seeds for growing trees because they are less likely to germinate. The face massager part of the prototype machine vibrates the seeds into an air stream created by the vacuum cleaner which then sucks up the light seeds and leaves behind the denser ones.

It seems that the present seedling recovery rate is about 70 per cent which means 10.5 million seeds planted last year did not produce seedlings the forestry service could use. About half of that loss was due to seeds failing to germinate.

The forester in charge of seed production says if the new technique were to solve the problem of seed germination completely, it would save at least $315,000 a year.

Next step is to refine the technique so it will also grade seeds according to size. Meanwhile, good show to George Edwards!

Lubor J. Zink

Can the country survive a long wait?

OTTAWA — When Parliament recessed for its month-long winter break before Christmas, MPs shot out of Ottawa with a sigh of relief and a vague hope that somehow, perhaps, the awesome problems of Canada's unity and economic crises would dissolve, or at least mellow, in the holiday spirit. Needless to say, it did not happen.

Parliament is back, facing (or rather being faced with) all the seemingly intractable issues it ran away from in December with pious wishes of peace and goodwill flying across the temporarily abandoned partisan front lines. If anything, the major problems our elected representatives so gladly ran away from a month ago have grown a bit more ominous and pressing.

Quebec separatism has refined its methods of acquisition to state powers and attributes to a point where even arguing with it begins to appear unreasonable; and the resulting political destablization of Canada is further aggravating the already seriously damaged economy of the country. Both unemployment and inflation increased in December and new large layoffs announced since the New Year, plus the accelerating exodus of investment capital, particularly from Quebec, foreshadow contined deterioration.

With this in mind, both the official Opposition and the New Democrats came back to the Commons urging the government to supplement its gamble of slow-acting long-range programs with quick stop-gap measures. Specifically, the opposition parties are demanding an emergency budget that would seek to stimulate the reeling economy with substantial tax cuts. In addition to that, the Tories advocate production incentives, while the New Democrats want higher wages, massive government make-work projects and nationalization of firms which are closing down plants and laying off workers.

The government rejects these urgings and suggestions with the argument — spelled out the other day by Prime Minister Trudeau in the absence of Finance Minister Chretien — that all the proper stimulation of the economy has already been done through last year's budget. Further measures along the lines advocated by the opposition parties presumably would mess up the remedial process and fuel inflation.

This last contention is logically sound, for additional government spending on make-work projects (none of which, incidentally, provides permanent jobs or strengthens the productive base of the economy) would increase the already astronomical deficit. However, the Trudeau argument is weak and, in fact, untenable, in the contention that all the proper stimulation of the economy has alrady been done and nothing more can or should be attempt-

ed until the anticipated effects of the measures begin to show.

This self-satisfied stand of the prime minister would be acceptable and defensible only if economics were an exact science dealing with precision machinery rather than guess-work tinkering with living social organism. When that social organism contains a million or so unemployed, no one with a spark of compassion and some understanding of the plight of the jobless can treat it as Trudeau does. Moreover, the government's record of handling the economy is so dismal that no one can take the PM's assurances of proper maintenance seriously. Time after time, budget after budget, governments' assessments, and the policies based on these assessments, have been disastrously wrong. So how can anyone believe that this time, by some miracle, the policies and measures introduced last year eventually will produce the long-term cures Trudeau anticipates? Besides, can the country survive a long wait for confirmaton or disapproval of Trudeau's assurances?

I don't think it can, for the political strains and stresses the Quebec separatist challenge generates can only be contained by a solid economic framework. So we desperately need some quick shoring up of the sagging economy and can't afford another bad miscalculation or let's-wait-and-see evasion.

What's needed in these circumstances is either a suspension of partisan positions in a national economic salvation policy worked out jointly by the goverment and Opposition — clearly a political impossibility in the given circumstances — or a quick election in which the electorate would, by its return or rejection of the regime that brought us into this mess, decide to end the Canadian Confederation experiment or give it the slim chance of reconstruction it might still have. A delay of the expected Spring election, which Trudeau might contemplate in the hope of some spontaneous economic improvements later this year or by the spring of 1979, would thus be harmful.

Copyright Toronto Sun Syndicate

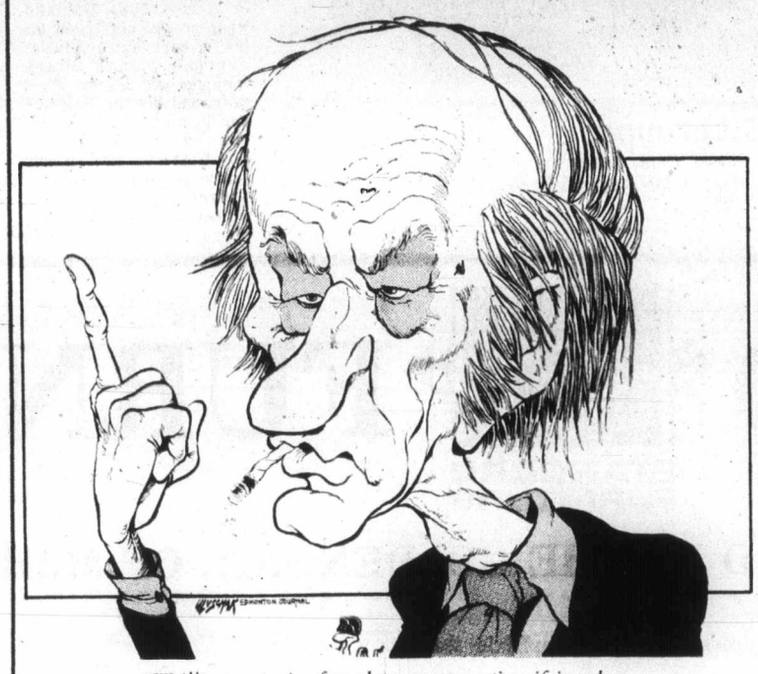

"We'll get a 'yes' referendum on separating if it takes the rest of the 18th century."

A growing pile of roubles gives the UN problems

By GERD MEUER

GENEVA — The United Nations Development Program (UNDP) is to take up with Russian representatives at the UN the question of what to do with non-convertible contributions from the Soviet Union and her Eastern bloc allies.

The problem is a sizable one, for the world organization is sitting on no less than some $110 million (U.S.) worth.

Worst affected of the UN agencies is the UNDP which is always short of funds for its multiple technical aid program for Third World countries.

By the end of October 1977, the UNDP had some $92 million worth of non-convertible currency from the Communist countries in its coffers — some $37 million worth of Russian roubles, $13 million in Chinese yuans, $7.9 million in Polish zlotys, $6.6 million in East German marks, $6 million in Yugoslav dinars and some $3.5 million in Czech kroners, Cuban pesos and Bulgarian lewas.

On the world market hardly anybody is willing to accept these currencies as payment for goods or services. Eastern currencies are of little use in world trade. Communist states normally trade on the basis of exchanging goods and services with nations outside the Eastern bloc.

To buy a Swedish truck, a Japanese camera, a West German machine tool or American wheat for the UNDP programs in Africa, Asia or Latin America, the UNDP needs American dollars, West German marks, French francs or Japanese yen.

Even if the organization had the thought to buy Russian caviar with its rouble holdings with the intention of selling it in the West for hard currency it would be impossible. The reason is that the Russians transferred their roubles to the UNDP with the specific aim of them being used for technical equipment in the developing countries.

The Soviet representative at the UNDP, Juri Fokine, is convinced that with imagination it should be possible to use this money in a useful way.

The UNDP's chief of finances, Georges Saddler, maintains his people have tried for many years to use the non-convertible currencies for buying goods and services in the Communist member-countries of the United Nations.

But UN workers have found that their efforts in this direction in Communist countries have not been encouraging.

In fact, they have been unsatisfactory. "We had to battle with endless delivery delays and very often bad quality of the supplied goods," said one official.

Many Third World countries were not prepared "to wait till doomsday for the delivery of promised technical equipment, that is for goods which they could practically buy off the shelf in any major western market."

UN officials in Geneva readily admit to another problem they have faced with deliveries from Communist countries. The supply of spare parts is critical, time-consuming and generally inefficient.

Many countries in the Third World also complain that often manuals for Soviet-made machines are only in Russian and thus of little use.

The UN has spent some of its non-convertible currency in the Soviet Union on conferences and seminars and to push the training of technical personnel in the Soviet Union. But here again the UNDP faced a number of problems, the most important being the language. Students were obliged to learn Russian.

So unless something comes from discussions with the Soviet it looks as though the UNDP will still be sitting on a growing pile of roubles, dinars, kroners and lewas in 1978.

Copyright Gemini News Service Ltd.

Room for abuse still seen in U.S. spy restrictions

By Daniel Southerland
Christian Science Monitor

WASHINGTON, D.C. — President Carter's new executive order reorganizing the U.S. intelligence agencies marks only the first phase in what is likely to be a wide-ranging debate over the restrictions on America's spies.

No other nation — including all of the democratic countries — has been willing to engage in so open and broad a debate over the proper role of its secret intelligence agencies.

The president's executive order, signed by Mr. Carter at a White House ceremony Jan. 24, already has drawn fire from the American Civil Liberties Union (ACLU) and the Centre for National Security Studies of the Fund for Peace, a research group headed by Morton H. Halperin, a noted critic of the U.S. Central Intelligence Agency (CIA).

Carter administration officials argue that the new executive order tightens restrictions on the intelligence agencies. But the ACLU and the Centre for National Security Studies issued a statement which contends that the order is a "step backwards from the inadequate restrictions of the Ford administration. . ."

The executive order is only to be an interim step, however. The Senate Intelligence Committee is expected shortly to introduce legislation outlining restrictions on electronic spying in the United States. A new bill establishing charters for the intelligence agencies is expected to go extensively into the question of restrictions on a wide range of possible abuses.

Concern over electronic spying and other abuses stems from revelations that investigations by both the CIA and the Federal Bureau of Investigation (FBI) have in recent years gone beyond their legal mandate and violated the rights of American citizens.

What is clear — and apparently beyond debate so far — in the president's executive order is that it:

- Points to a great emphasis on analysis by the intelligence agencies coupled with an apparent lessening of their cloak-and-dagger role.
- Greatly strengthens the powers of Admiral Stanfield Turner, the CIA director and director of central intelligence, to co-ordinate intelligence activities and control both the gathering of intelligence and the assignment of tasks to the various agencies.
- Aims to make the intelligence agencies more accountable for their performance, thus making it possible, in the administration's view, to reduce the chances for abuse.

One of the most significant provisions of the executive order gives Admiral Turner, as director of central intelligence, the "full and exclusive authority" to decide on the budget which is submitted to the president on behalf of the intelligence agencies. A committee has made the budget determinations in the past. The director of central intelligence was authorized to decide only on the CIA budget.

Admiral Turner did not get all of the authority he had requested, however. Defence Secretary Harold Brown won a battle to retain control over two major technical spying organizations, the National Security Agency (NSA) and the National Reconnaissance Organization (NRO).

The super-secret NSA is expected to be the target of special concern during Senate hearings, because some senators believe that it has not been subjected to sufficient oversight.

In arguing that the new executive order imposes tighter restrictions on spying, administration officials point in particular to a provision requiring case-by-case approval by the attorney general for such actions as mail opening or electronic surveillance of American citizens. Such actions are to be taken only if the person in question is believed to be acting as an agent for a foreign power.

The statement of the ACLU and Centre for National Security Studies argues that this still allows much room for abuse. It notes that the term "agent of a foreign power" is not defined in any way by the executive order and that any number of rationales could be used to investigate a person on the grounds that he or she was believed to be an agent.

The statement also points out that activities such as mail openings and physical searches, which now require a warrant for criminal purposes, can be carried out against an American citizen under the new order without a warrant if the president and attorney general have acted and if "there is probable cause to believe that the . . . person is an agent of a foreign power." The person need not be violating any law.

Erma Bombeck

Every household is visited at one time or another by an Eddie Haskell type. You remember him. The kid on the old "Leave It to Beaver" show who charmed his way into the family with compliments and a line that was as phony as a 15-year-old's ID at a singles bar.

Our house had its share of Eddie Haskells, from the toddlers who rushed in, grabbed my skirt and snitched, "Andy's playing in the water in his good shoes," to, "Mrs. Bombeck, I know how the mud got all over your clean clothes, but I promised Betsy I wouldn't tell on her."

As their friends got older, the Eddie Haskells became more sophisticated. We had one in particular who I called Tony Sparkle. The first day Tony walked into the kitchen he frowned, clicked his fingers impatiently and said, "Your mother. I've seen her somewhere before. I got it! It was last month on the cover of SEVENTEEN!"

The kids looked to me to (a) laugh (b) cry or (c) wash his mouth out with soap for lying. I loved it.

Nothing missed Tony's keen sense of observation. My cookies were a religious experience. My patience was right up there with the stained-glass crowd. No one could wear loafers and still have trim ankles like me.

Had I been diabetic, Tony could have thrown me into shock.

He stood up when I walked into the room. Fought me to carry out my garbage. Wiped the corners of the mouth with his napkin and said, "Excuse me, please, thank you" and all those other expressions mothers print on cue cards and carry in their purse.

Whenever there was a conflict of interest between the kids and myself, I could always count on Tony to say, "Your mother is only thinking of you and knows what is good for you." It made you want to throw up.

One day the kids could stand it no longer. They confronted me as a group and said, "Tony isn't what you think he is."

"He blows his nose without a handkerchief when no one's around."

"He calls people on the phone at night and has them check their street light and then tells them to blow it out."

"He talks about you behind your back and says your slacks ought to have a zip-in floor."

"He's basically rotten."

"I knew that all along," I smiled.

"What gave him away?"

"When he picked out my picture in the yearbook and it was Mr. Sampson, the year he retired from the philosophy department."

Copyright Field Enterprises, Inc.

Today in History

1907 — James A. Michener, American author, was born.

1927 — The United States appointed its first minister to Canada, William Phillips.

1954 — Queen Elizabeth II became the first reigning British monarch to visit Australia.

The Daily Colonist.

1858 1978

Published every morning except Monday by The Colonist Publishers at 2621 Douglas Street, Victoria, B.C. V8W 2N4, a division of F.P. Publications (Western) Limited. Second class mail registration number 0516. All undelivered copies or any notices respecting changes of address are to be sent to the above address. Member Audit Bureau of Circulation.

RICHARD BOWER
PUBLISHER AND EDITOR-IN-CHIEF

LLOYD BAKER
ASSOCIATE EDITOR

FRED BARNES
MANAGING EDITOR

GORDE HUNTER

one-man's opinion

IT MIGHT BE somewhat hard to believe, but columnists do wind up a bit weary at the end of a working year and this columnist rates the work-year from one annual holiday to the next. On that basis, I am weary and just about ready for another crack at some winter sunshine and isn't it funny that the closer the holiday time becomes, the harder it is to keep nose to the grindstone. Those blahs, coupled with a bout with one of the insidious 'flu bugs, have me in a state of suspended animation.

But there are always snippets of news to pass on, comments to make. Be my guest for a Friday morning smorgasbord.

My friend John Thornburgh, chairman of the Help End Inflation Association, is probably as cognizant as anyone about the ravages of inflation and has done yeoman service bringing facts and figures before the public. In his latest little blurb to members, John makes a couple of good points, points worth passing on.

"There are two ways to end inflation," he writes. "One is through another great depression, the second is by government cutting costs sharply and, with our help, living within its income. We must make sure it is the second way because democracy is on trial. Rampant inflation, followed by depression, helped to produce Hitler. Today, South America is inflation-ridden and almost all of South America is ruled by military governments."

On government spending:

"Tell your representatives — no increase in government spending for two years. We the people pay for all this, so limit government pension increases to a dollar amount tied to the Canada Pension Plan increase. Ask the prime minister and high officials to (a) cut the 12 per cent hidden federal sales tax (think what that does to prices, trade and jobs,) (b) set an example, take 10 per cent less pay; (c) reduce government personnel five per cent per year by attrition and transfer. Such fiscal and monetary restraint will help all of us curb costs and prices and will create jobs."

John Thornburgh makes a lot of sense, but he needs a lot of help to get government to listen to his points . . .

★ ★ ★

LITTLE SAYINGS heavy with commonsense. "No man can make you feel inferior without your consent." — **Eleanor Roosevelt.** I like this definition: Happiness — being married to your best pal. And how about: Horse power was a lot safer when horses had it. And for the disbelievers, the late, great Greg Clark put it neatly: "I'm not an unbeliever. How the hell can you be an unbeliever when you worship the natural world — the trees, the rocks, the flowers, the animals?" How indeed . . .

★ ★ ★

TOM GRAHAM of our town, figures the best possible campaign the federal Conservative Party could come up with in the next election hassle, would be to purchase enough copies of Legacy of Spending, Ed Murphy's devastating compilation of financial mismanagement by the Liberals, and spread them around to the voters. He figures that the book alone would be enough to convince most, of the folly of returning the Grits for yet another term of free-spending . . .

★ ★ ★

JUST TO SET the record straight and so the guy doesn't get a bum rap, let it be known that Oak Bay Socred nomination candidate Brian Smith has not been guilty of dirty pool in his tussle with Frank Carson. Right from the time Smith threw his hat into the ring, he made it abundantly clear to his workers that under no circumstances were they to make any mention of Carson's illness of last summer. In fact, a good friend of mine who happens to be working with the Smith group, says that Smith went out of his way to point out there is not a thing wrong with Carson's well-being . . .

★ ★ ★

ALMONTE, Ont., is about 25 miles from Ottawa and the Almonte Gazette pulled no punches in a recent editorial: "Pierre and Rene, like two shadow boxers with nothing but cotton batten in their gloves, the two gladiators came to 'grips' in Quebec City and put on another sham battle in their supposed fight over independence for Quebec. We have to wonder just how long the citizens of this nation (Anglophone, Francophone or any other 'phone) are going to tolerate the farce being engaged in by these two Quebecers.

"English-speaking Canadians have no way of winning in this nefarious farce being played out by these two would-be Napoleons. If Levesque has his way the two million Anglophones in Quebec will either have to sacrifice nearly all they possess and leave the province, or remain and forfeit all rights to their language and culture. If Trudeau wins, the entire nation will be under the heel of French masters."

Public inquiry demanded

Wilderness threatened by Rayonier

By STEPHEN HUME
Colonist Reporter

Environmentalists say an American-owned logging company has cut roads into a proposed wilderness area on Moresby Island in the Queen Charlottes, as part of its plan to clear-cut the land.

A public movement to oppose the logging plans and save the wilderness appears to be gaining ground in Victoria and the Charlottes.

The company, Rayonier Canada, a wholly-owned subsidiary of ITT in New York, has a 21-year tree farm licence granted in 1958, for a damage deposit of $6,000, by the Social Credit government of W.A.C. Bennett.

The licence expires in May, 1979.

A full public judicial inquiry into the renewal of the licence was urged about three months ago by the Queen Charlotte Islands public advisory committee to the B.C. Forest Service.

The advisory committee is made up of forest industry representatives, environmentalists and unionists.

The Islands Protection Society, a 30-member environmental group on the Charlottes, and the (regional) Graham Island advisory planning commission, are supporting the call for an inquiry.

"We feel we have sufficient information to conclude that Rayonier is overcutting and not practising sustained-yield cutting as they are under contract to do," Islands Protection society members said this week in an interview in Victoria.

"They're pushing roads into areas of this wilderness proposal area that are to be cut after the 1979 expiry date, to strengthen their case for renewal."

Rayonier public relations spokesman Jim Bogyo, contacted at Rayonier's head office in Vancouver, said this week the company would not comment on the allegations.

Society members said a trade-off of mainland timber could save the wilderness area without loss of jobs to Rayonier, and advocated elimination of waste in milling operations, combined with more tree planting and tree spacing.

"John Carruthers, chief of parks planning for Parks Canada, said the area is of international significance," they said.

The wilderness proposal, 1,436 square kilometres, or about 15 per cent of the entire Queen Charlottes, has some of these features:

- Nesting sites for about 25 per cent of the total population of seabirds known to nest on the B.C. coast.
- About 75 per cent of the remaining tallest virgin western red cedars, sitka spruces and western hemlocks in the southern half of the Queen Charlottes.
- Includes a majority, about 140, of the smaller islands in the Queen Charlotte archipelago.
- Forty-two lakes with numerous fish species.
- Major feeding ground on Pacific coastal migratory flyway.
- Less than 60 square kilometres of the area has been mined or logged in modern times.
- Haida archeological sites.
- Haven for wildlife, including peregrine falcon and world's largest black bear species.

"There's growing support of the wilderness proposal as people become aware of the overcutting by Rayonier," they said.

"In 1974, 500 people on the Charlottes signed a petition for the wilderness proposal.

"Some supporters of the wilderness proposal are willing to allow public hand-logging but all are against the massive clear-cut logging that's been denuding whole valleys and watersheds in the last few years," they said.

Society members had a file of photographs which they passed around: bleak, black-and-white photos of enormous tracts of land reduced to landslides, stumps and logging trash.

Gary Edenshaw, a Haida carver, said during the interview: "You want to hear what a Haida feels about this? I'll tell you. Haida carvers fear that at the rate the logging companies are going, in 20 years there will be no cedars of sufficient quality for totem pole and cultural use."

"There are nice stands of cedars in the proposed wilderness area and we'd like to save them for cultural use.

"Cedars don't return in the second growth forest on the island because of deer browsing.

"The cedars just aren't returning like they used to.

"Indiscriminate logging by companies has caused destruction of salmon streams, clam beds and other food resources.

"It could mean the inevitable end of the Haida culture on the island."

Members said supporters of the wilderness proposal should write their MLAs and Premier Bennett.

Society members said they don't have the lobbying power of ITT-funded Rayonier. It's a toss-up whether they'll always be able to refer to the wilderness as *Gaawa-hanas*, Haida for "a wonderful place."

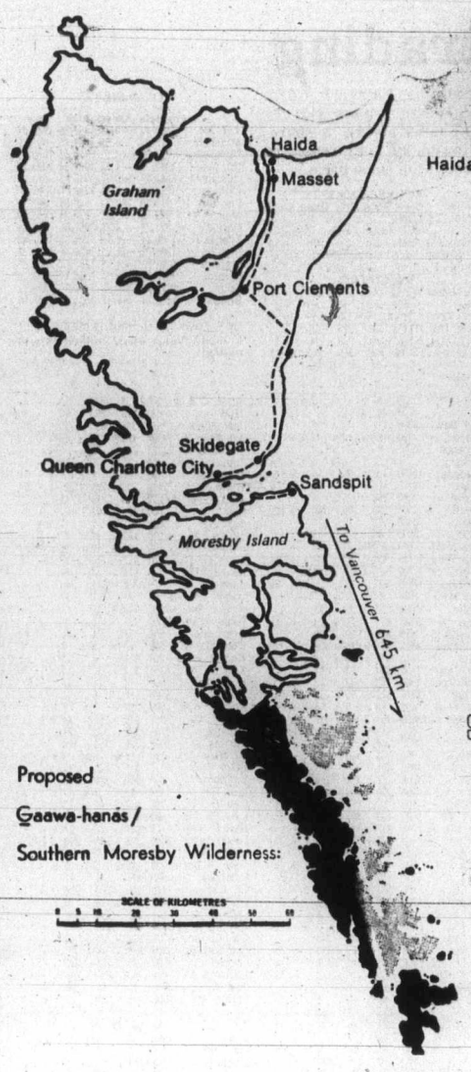

GAAWA – HANÁS

Haida, pronounced Koo-ah-honass, meaning "a wonderful place'

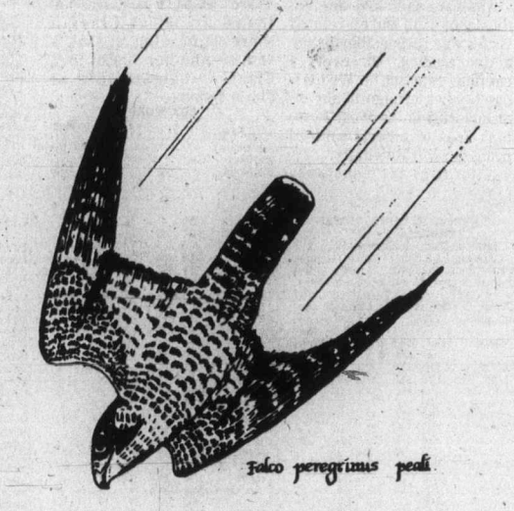

SOUTHERN MORESBY WILDERNESS PROPOSAL

To the editor

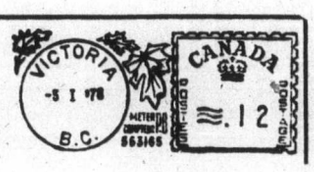

Limit to awards

May I as a layman, albeit one with some common sense, reply to the learned judges who awarded such large sums for three people who were severely injured.

While no one can help but feel compassion in each of these and other cases, and I know that compassion will not provide care, there must be a limit to the amount of compensation awarded or we will find ourselves on the treadmill of insurance premiums chasing awards which are climbing higher and higher until one day, maybe not too many years away, when it will be realized that "something will have to be done about it."

The Justice said in the Andrews case: "The lump sum presents problems of great importance" because it is subject to inflation, changing interest rates, and the income is subject to tax. True, but it is also true that Mr. Andrews may not have lived for a long time. He may have died from any number of causes including natural, at any time. His income from whatever source is not guaranteed for a full life nor is anyone else's.

As a matter of fact, nothing is guaranteed in this life of ours, not from the day of birth. While the lot of the unfortunate can be eased, and should be, the present method is not the way. In the case of adolescents and adults we all know that any time we get in a car, or a motorbike, do gymnastics or any one of a multitude of activities we run the risk of injury and should govern ourselves accordingly.

TOM FREW,
2081 James White Bldv.,
Sidney, B.C.

Prejudice

I have sent the following letter to the Honourable Allan Williams, B.C. minister of labor.

Dear Mr. Williams:

I would like to protest your decision to override the powers of the human rights branch. Your actions in the case of three Victoria taxi drivers fired for having beards, are prejudiced, and in opposition to the mandate of the Human Rights Code.

Your statements reported in the Vancouver Sun and other B.C. newspapers are just another example of the attitude of Money before People that has characterized the whole administration of the present government.

If the Human Rights Code is to be effectively implemented, it must be enforced by the branch and commission which were set up for that purpose, and with less regard to the cost factor.

PATRICIA SCOTT,
700 Belton St.,
Victoria.

Loose dogs

To whom it may concern:

Your dog is running deer in Metchosin. Some of these dogs are coming from at least as far away as Latoria Road. Just because your dog is a pet does not mean it is not the one that is doing it. Many of these dogs are wearing collars and dog tags.

We just saw a deer with blood and froth all over its head, its tongue hanging out, and it was no longer able to run. We were able to distract the dogs but that deer will probably die anyway.

We have been advised that the only solution is to shoot the dogs. If you do not know where your dog is at any time during the day or night, do not be surprised if it does not come home at all. If your children cry for their pet, blame yourself.

Please, if you want to live in the country, start becoming responsible for your dog's actions.

B. D. HALL,
697 Lomax Road,
Victoria.

Energy for rich

Energy will be conserved by increasing the price of gas and electricity. So says Mr. Bonner, chairman of B.C. Hydro.

But how about the wealthy? It is hard to believe a rich person will keep his house uncomfortably cool because of the increase. On the other hand people who already must spend all their income to live, must of necessity now decrease their standard of living either by using less gas and electricity or by doing without something else.

The question is: Should the amount of energy one uses depend upon how much money one has?

JOE PERCIVAL,
522 Trutch St.,
Victoria.

Assessments

On behalf of many homeowners who are on fixed incomes I wish to thank publicly the Assessment Appeal Board for establishing the principle that assessments will be greatly lowered in case of need.

The exemplary drastic reduction of the assessment of the Victoria Racquet Club is very heartening and it is anticipated that it will lead to many similar rulings.

HARLAND W. CLARK,
10994 Madrona Dr.,
Sidney, B.C.

Disaster fund is inadequate

Your readers who are interested in the needs of developing countries will share our concern at British Columbia's diminished assistance in this area. They will recall that during 1977 the provincial government withdrew $5 million from the Agricultural Aid and World Disaster Fund set up in 1969. The fund was designed to bear interest to be used in developing rural programs and in providing assistance to disaster areas, especially in the Third World countries.

In the years from 1969 to 1975 the total amount paid out by this fund was in excess of $2.8 million, an average of about $480,000 per year. In 1977, the government removed the original $5 million from the fund and returned it to general revenue. In its place they budgeted only $350,000 — a decrease of over 25 per cent. This cut, along with the declining value of the dollar, has severely handicapped development projects sponsored by B.C. groups.

It is important to note that this is not a "slush fund" without safeguards. Grants are made through legitimate organizations with field representatives in the areas where the money is to be spent. (Recipient organizations include UNICEF, the Canadian Red Cross, Oxfam, and many other well-known reputable organizations.) Furthermore, it is customary for the sponsoring organization to make a matching grant at least equal to the grant requested from the B.C. fund.

It is our understanding that unless citizens express their concern, the fund may again be held to a maximum of $350,000 in 1978, even though this amount proved inadequate in 1977.

We urge concerned citizens to join us in expressing to the government and to opposition members the need to restore the government contribution to at least the pre-1977 level so that projects carefully supervised by responsible people may not be terminated or postponed due to our lack of concern and effort.

WILLIAM ASHWELL,
Chairman,
Victoria Inter-Church
Committee for World
Development Education.

PREPACKAGED GREENHOUSE

ASSEMBLE YOUR OWN

- Custom framing
- 8'0" x 8'0" basic size
- Additional sections in 4' multiples, $169 each
- Two roof vents
- Simple assembly
- All flashing and hinges included
- 15 year guarantee on greenhouse fiberglass panels

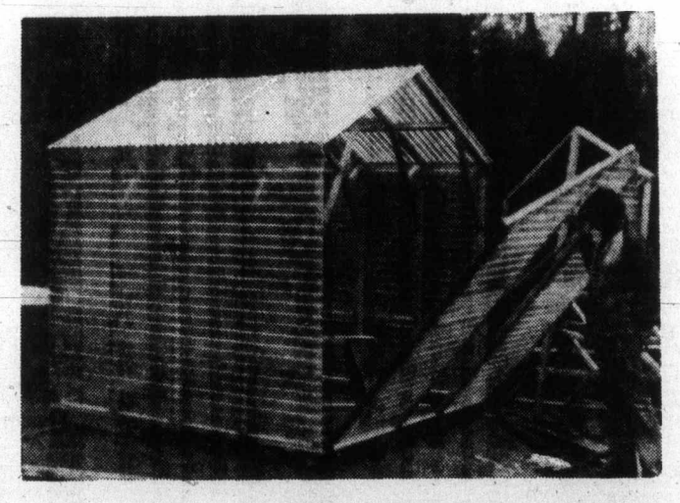

BASIC GREENHOUSE

COMPONENTS $409

BUTLER BROTHERS

Home Centre

Butler CHARGEX master charge

HOURS
Monday thru Friday
7:30 a.m. - 6:00 p.m.
Saturday
8:00 a.m. - 5:00 p.m.

Lumber, Building Supplies & Hardware.

2046 KEATING X ROAD 652-1121

2-2

Toronto trading

TORONTO (CP) — The Toronto stock market moved fractionally higher Thursday at the close of its heaviest trading in four weeks.

Analysts said investor enthusiasm in oil and oil-related issues was responsible for the active trading. However, a cautious reaction to Wednesday's news of significant oil discoveries in the West Pembina area of Alberta sent oil price down fractionally.

A total of 801 contracts were traded on the options market, down from 1,166 Wednesday.

Simpsons, Ltd. topped the 88 block trades with 39,900 shares at $4.70 a share, followed by 30,000 Class A shares of Inco Ltd. at $16⅝ a share. Another 3.900 Inco Class A shares traded at $16.50 a share.

Cadillac Fairview Corp. Ltd. took third place with 27,500 shares at $9⅞ a share, followed by a 23,000-share block at the same price.

BOX SCORE

	Thurs.	Wed.
Issues traded	595	615
Advances	203	243
Declines	185	155
Unchanged	207	217

ACTIVE STOCKS

Stock	Sales	High	Low	Close	Ch'ge
Norcen En	147069	$17⅜	16¾	16¾	—¼
Inco A	54932	$16⅝	16⅜	16⅜	—⅛
Simpsons	53874	480	470	480	+10
Abitibi Pap	53055	$11	10⅞	10⅞	
Cadillac Fv	51600	$9⅞	9⅞	9⅞	
Mines and Oils					
Ego Mines	143650	267	255	259	+3
Jorex	47600	75	63	69	—6
York Cons	34075	1196	110	119	+9
Tr-can Res	319950	335	295	300	—10
Am Leduc	293233	44	38	38½	+1
Am Eagle	110700	400	365	365	—20

TSE 300 INDEX

	Close	Ch'ge	high	low
TSE 300	1006.62	+0.63	1067.35	961.04
Minerals	817.94	+0.55	1185.13	805.60
Financ'l	927.99	+4.73	976.62	840.63
Oil, Gas	1362.24	—1.53	1489.34	1053.79
Industry	842.95	+5.03	948.82	822.28
Utilities	1223.38	+2.30	1300.19	1085.39
Consum	914.06	+4.74	940.01	809.35
Merch	845.90	+5.33	870.34	776.79
Forest	875.77	+4.95	1057.06	819.39
Transp't	1108.84	—8.15	1299.58	1063.48
Pipeline	1293.74	—21.25	1422.44	1138.55
Manage	1206.27	+1.34	1237.72	1033.12
Comm.	1006.38	—21.63	1086.10	909.19
Golds	1329.76	—20.73	1418.07	838.31
Building	1413.44	+6.17	1426.31	951.96

Up 9, Down 5. Volume 4.19 million (3.27 million). Value $43.57 million ($35.19 million).

MARKET REPORT

Closing quotations for Thursday, Feb. 2, 1978

TORONTO CLOSING STOCKS
Distributed by CP
Toronto Stock Exchange - Feb. 2

Complete tabulation of Thursday transactions. Quotations in cents unless marked $. z - Odd lot, xd - Ex-dividend, xr - Ex-rights, xw - Ex-warrants. Net change is from previous board-lot closing sale.

Stock	Sales	High	Low	Close	Net Ch'ge
A and B					
Abitibi	53055	$11	10⅞	10⅞	
Abitbi 7½p	1100	$47½	47¼	47½	+½
Abitbi 10	z40	$54	54	54	
Acklands	100	$11	11	11	
Acklnd 2p	100	$12	12	12	
Adanac M	1100	63	63	63	
Advocate	700	310	305	305	-20
Afton Min	200	$6¼	6¼	6¼	+⅛
Agnico E	4200	$5½	5⅜	5½	+⅛
Agra Ind A	700	$5⅝	5½	5⅝	
Ahed M	500	130	130	130	-5
Akaitcho	3000	121	121	121	
Albany	17000	73	66	66	-7
Alt Energy	12420	$16¾	16½	16¾	+¼
Alta Gas A	24287	$15¼	15	15	-⅜
Alta G E p	200	$26¼	26½	26½	
Alta G F	250	$27⅞	27½	27½	-½
Alta G 9.76	420	$28½	28¼	28½	+¼
Alcan	12564	$26⅞	26⅝	26⅝	-⅛
Algoma St	7745	$16	15¼	15⅝	+⅝
AStel p	975	$26¼	25⅝	26¼	+½
Algon pr	z40	$5	5	5	
Allarco Dv	2150	$17¾	17½	17⅝	
Alliance B	500	375	375	375	
Alminex	912	$11	11	11	
Am Bonza	72265	$43	40	40¾	
A Eagle	110700	400	365	365	-20
A Led	293233	44	38	38½	+1
Andres W	500	$11½	11	11½	+⅛
Ang CT 4½	z5	$29	29	29	
Ang CT 315	z50	$38½	38½	38½	
Ang U Dev	3500	65	63	63	-2
Aquitaine	800	$16⅛	16⅛	16⅛	-⅛
Argosy	500	15	15	15	-2
Asamera	8300	$10⅛	9⅞	10	+¼
Asbestos	860	$40	39¾	40	
Ashland C	5015	$17¼	16⅞	16⅞	-¼
Atco A	1400	$13⅛	13	13	-¼
BC Sugar A	600	$28½	28⅜	28½	+¼
BP Can	8295	$15⅞	15¼	15¼	-⅜
Banister C	200	$11⅛	11⅛	11⅛	-⅛
Bank Mtl	12619	$17⅝	17½	17⅝	
Bank N S	8960	$18¾	18⅝	18⅝	+⅛
Bankeno	1200	232	232	232	+2
B Cdn Nat	z50	$14⅞	14⅞	14⅞	
Barex	500	12	12	12	
Bathrst p	200	$11½	11½	11½	
Baton B	1000	$10	10	10	
Beavr E A	200	$6¼	6¼	6¼	-⅛
Bell Canad	24319	$52⅞	52⅝	52⅞	+¼
Bell A pr	z15	$52¼	52¼	52¼	
Bell B pr	z25	$52⅝	52⅝	52⅝	
Bell C pr	150	$30⅛	30⅛	30⅛	+⅛
Bell D pr	80275	$53¾	53¼	53½	+¼
Bell 2.28	3115	$29⅜	28¾	29¼	+½
Bell 1.80	800	$22½	22½	22½	-¼
Biltmore I	300	380	380	380	
Blakwod A	200	310	310	310	-15
Block Bros	900	$7⅛	7⅛	7⅛	
Bombdier	426	$5¼	5¼	5¼	
Border C	800	250	245	246	-4
Bovis Cor	4462	62	60	61	-1
Bow Valy	2670	$21¼	20⅞	21¼	+¼
Bralor Res	1200	$5¾	5¾	5¾	
Bramalea	400	$7¾	7¾	7¾	-⅛
Brameda	3350	112	110	110	-2
Brascan A	11462	$14¾	14⅝	14¾	+⅛
Brscn 8½	500	$26⅞	26⅞	26⅞	-⅛
Brenda M	650	$11	10⅞	10⅞	-⅛
Bridger	3575	$11¾	11⅝	11¾	+⅛
Brinco	100	385	385	385	
Br Am Bnk	150	$25¾	25¾	25¾	+¾
BCFP	8975	$22⅜	22	22⅜	+⅜
BC Phone	2750	$14¾	14¾	14¾	
BCPh 6 pr	z2	$73	73	73	
BCP 10.16 p	1140	$29½	28¾	28¾	-¾
BCP 2.32 p	725	$31	30⅞	30⅞	
Brunswk	702	325	320	320	
Budd Auto	700	$8⅛	8⅛	8⅛	-⅛
Budd A w	2100	205	185	185	-20
Burns Fds	105	$9⅝	9⅝	9⅝	-⅜
C					
CC Yachts	1000	300	300	300	
CAE A	3850	$12½	12	12¼	+⅛
Cad Frv	51600	$9⅞	9⅞	9⅞	
Cad Frv A	z20	$19¼	19¼	19¼	
Cal Pow A	5090	$34¾	34⅝	34¾	
Cal P 10 p	140	$111½	111½	111½	+1¼
Cal P 2.36	300	$28¾	28¾	28¾	
Cal P 8¾	600	$108	107	108	+1¼
Calmor IB	z100	60	60	60	
Calvert	50900	41	38	38½	-2
Cam Mine	1421	36	36	36	-½
Camflo	3600	$15⅞	15½	15⅞	-¼
C Chib A	1000	400	395	400	+10
Camp RL	600	$38½	38⅛	38⅛	-1¾
Can Cem A	2120	$9⅞	9⅞	9⅞	
CDC pr B	195	$105	104¾	104⅞	+⅛
C Nor West	12215	$11¾	11⅛	11⅝	+½
C Pakrs C	z50	$19⅛	19⅛	19⅛	
Can Perm	387	$17⅞	17⅝	17⅝	+⅛
CPerm 6¾	3100	$26¼	26¼	26¼	
CS Pete	9600	$5¼	5⅛	5⅛	
Can Trust A	225	$26¾	26¾	26¾	+⅛
C Trust 7¼	950	$21	20½	20½	-¾
C Tung	18200	$10⅝	10¼	10⅝	+⅛
CCablesy A	1200	$12½	12	12	-1
C Cable w	500	55	55	55	-1
Cdn Cel	500	$5⅝	5⅝	5⅝	
CGE	108	$24⅞	24⅞	24⅞	-⅛
C Hidrogas	13300	395	380	385	-10
C Homestd	15700	$9	8¾	8⅞	+⅛
C Hydro	1700	$9½	9⅜	9⅜	-⅛
Cl Bk Com	5266	$24¼	24	24¼	+⅜
CIL	800	$19	19	19	+¼
CLI Pete	2300	61	61	61	-4
C Manoir A	3100	$5⅝	5¼	5⅝	
C Merrill	1400	$13¼	13¼	13¼	-⅛
CNat R	500	420	420	420	
C Ocdental	1100	$16¾	16¾	16¾	-⅛
C Ocdntl p	1200	$28½	28¼	28¼	
CP Inve	200	$17½	17½	17½	-⅛
CP Ltd	18865	$16¾	16½	16½	-⅛
CPL A p	300	$9¾	9¾	9¾	
C Reserve	2600	$7	7	7	
Cdn Sup O	4000	$54	53¾	54	+½
Cdn Tire	150	$23	23	23	
Cdn Tire A	1824	$24¾	24½	24½	
C Uiltles	215	$14¾	14¾	14¾	-⅛
C Util 4¼ p	500	$52¼	51¾	51¾	-1¼
CU 10¼	2415	$28¾	28¾	28¾	+⅛
C Util 9.24	300	$27½	27½	27½	+⅛
C Util 7.30	300	$24¾	24¾	24¾	-⅛
C Vickers	212	$25	24¾	24¾	+¾
CWN G 4 pr	300	$10	10	10	+½
Canbra	500	380	380	380	
Candel Oil	z13	$14⅜	14⅜	14⅜	
Canray	20060	105	96	102	-3
Canron	2130	$23¼	23	23¼	+¼
Capit Div	600	115	115	115	
Cara	1400	$10¼	10⅛	10½	
Carl OK	7615	325	320	320	-5
Carl A p	z25	$24	24	24	
Carma A	750	$10	9⅝	10	+¼
Cassiar	2800	$9	8¾	9	+⅛
Celanese	14940	280	275	275	
Celanes 1 p	850	$10¼	9⅞	9⅞	-⅛
Celan 175 p	200	$17¾	17¾	17¾	+¼
Cent Pat	500	96	96	96	
Charter Ol	100	360	360	360	
Chib Kay	z100	8	8	8	
Chieftan D	5750	$21⅛	20⅝	20⅝	-⅛
Chieftain p	1890	$81	80	80	-1
Chimo	300	102	102	102	
Chrysler	850	$15	14¾	15	+⅜
C S 10¾	300	$12	11¾	12	-½
Cty Sv 8.32	300	$10	10	10	
Coch Will	7650	67	66	66	-1
Cockfield	200	320	320	320	
Comb Met	12000	15	15	15	
Cominco	1720	$27¼	26⅞	26⅞	-⅜
Cominco A	2600	$26½	26½	26½	
Com Cap	1825	$5⅛	5	5	-⅛
C Holiday I	1200	$5½	5½	5½	
CHlns A p	100	$24	24	24	
Compr Ap	300	$13	13	13	
Comtech	400	285	250	250	-35
Con Bath A	1400	$24⅝	24	24	
Con Bath p	350	$17⅞	17⅞	17⅞	+⅜
C Bath 68 w	2850	460	440	440	-10
Con Bldg	36501	350	345	345	-10
Con Fardy	2209	265	263	265	
C Durham	2300	98	96	98	+1
C Marben	9800	68	66	66	-2
C Morisn	3300	140	138	138	-2
Cons Pipe	900	$6	6	6	
Cons Prof	2257	23	23	23	
C Rexspar	1500	79	79	79	+2
Con Textle	4300	250	240	250	+10
Con Distrb	16650	$6½	6¼	6½	+⅛
Cons Gas	13906	$16⅝	16⅛	16¼	
Con Gas D	530	$24½	24½	24½	
Cop Fields	500	230	230	230	-10
Corby vf	z50	$21⅜	21¼	21¼	
Cornat Ind	1000	$5⅛	5⅛	5⅛	
Corp Food	200	$21¾	21¾	21¾	+¼
Coseka R	9700	$7⅜	7	7⅛	
Costain R	500	$8	8	8	
Craigmt	700	325	310	325	+5
Crain R L	274	$9⅛	9⅛	9⅛	+⅛
Crestbrk	175	360	360	360	+10
Crwn Life	1200	$41¼	41	41	
Crush Intl	850	$10¼	10¼	10¼	+⅛
Cuvier M	23050	60	56	59	+6
Cyprus	27250	$7⅞	7¾	7¾	
D to G					
Daon Dev	4300	$15	14⅞	15	
Daon A	100	$7¼	7¼	7¼	
D Aragon	6000	25	24	24	+½
Datline	375	$6⅛	6⅛	6⅛	-⅜
D Eldona	11900	100	95	95	-1
Denison	3140	$56½	56	56	-½
Dicknsn	2200	$6	5⅞	6	
Digtech	500	200	200	200	+10
Discovry	z400	72	72	72	
Doman I	5010	$5	5	5	
Dome Mine	643	$74⅜	74	74	-¾
Dome Pete	14160	$59	57⅜	57½	-⅞
Domglas	100	$13⅛	13⅛	13⅛	+2
D Bridge	17500	$22¾	22⅝	22¾	+⅝
D Citrs A	1000	$7½	7½	7½	
DExplor	10500	26½	25	25	
Dofasco A	5540	$23	22¾	23	+½
D Scotish p	z15	$29	29	29	
Dom Store	4353	$15⅝	15⅛	15¼	+¼
Domtar	1870	$14⅞	14⅝	14¾	+¼
Dover Ind	1450	$14	14	14	
Dunde Pal	1500	43	43	43	+1
Du Pont	11878	$12½	12¼	12½	+¼
Dylex L A	650	$8¼	8⅛	8⅛	+⅛
Dynamar	23800	155	147	147	+2
E-L Fin	500	$10⅝	10½	10⅝	+⅜
E-L Fin w	4800	160	155	155	
East Mal	990	370	360	360	-10
East Sul A	1000	105	103	105	-3
Ego M	143650	267	255	259	+3
Electro A	450	220	215	220	
Extndcar	100	$9⅜	9⅜	9⅜	
Falcon C	1800	405	400	405	+5
Fibrg Nik A	1216	$17⅞	17⅝	17⅝	+⅛
Fed Pion	400	$23½	23½	23½	+¾
Finning T	z25	$20¼	20¼	20¼	
Foodcrp Lt	200	$8⅛	8⅛	8⅛	+⅛
Foodex S	1150	450	440	445	
Ford Cnda	275	$80¼	80	80	-¼
F Seasons	300	470	470	470	-5
F Sea A pr	200	$8⅜	8⅜	8⅜	
Francana	8000	$7½	7⅛	7½	+½
G&H Steel	600	245	245	245	-1
G M Res	1450	420	415	415	+5
GSW Cl A	200	$6¼	6	6	-1¼
GSW Cl B	1000	$6	6	6	+¾
Gaz Metr	1900	$5	5	5	+5
Gen Baker	900	$6⅛	6	6	+⅛
GMC	5070	$65	64½	64¾	-¼
Genstar L	6237	$26¼	26	26	-⅛
Gnstar L w	400	$9¼	9¼	9¼	-½
Giant Yk	14800	$13	12½	12½	-¾
Gibraltar	2500	390	375	380	+5
Goldund M	2500	30	29	29	-1½
Graft G	z37	$21⅝	21⅝	21⅝	
Granduc	z100	64	64	64	
Gt Oil Sds	z3	$6	6	6	
G L Nickl	2000	44½	44½	44½	
GL Paper	5700	$23	22⅞	23	+1
GN Fin	z40	125	125	125	
Gt W Life	167	$66	66	66	-½
Gt West S	560	220	215	220	+9
G Goose A	100	$7¼	7¼	7¼	
G Goose 9¾	375	$10½	10½	10½	-½
Greyhnd C	8000	60	50	60	
Greyhnd	296	$18⅛	18⅛	18⅛	-¼
Gulf Can	4075	$28⅜	28⅛	28¼	+⅛
Gulfstrem	1000	55	55	55	-1
H to L					
HCI Hldg	200	390	390	390	+5
Hambro C	24150	$5⅝	5½	5½	
Hardee	3000	70	70	70	
Hard Crp A	700	305	305	305	
Harlequin	1500	$8⅞	8⅝	8¾	-⅛
Harris J A	10100	410	405	410	+10
Hawker A	200	$5⅞	5¾	5⅞	
Hayes D A	126	$5¾	5¾	5¾	-¼
Holinger A	2000	$30	29½	29½	-½
Home A	35357	$41¼	40	41¼	+1
Home B	45400	$39¾	38	39¾	+1½
Hud Bay A	7600	$16¼	16	16⅛	+⅛
H Bay Co	7682	$17¾	17¾	17¾	+⅛
HB Oil Gas	5700	$44	43⅝	43⅝	+¼
Husky Oil	4000	$27⅛	26¾	26¾	-¼
Husky E w	100	$10	10	10	+⅛
IAC	2400	$17⅝	17½	17⅝	+⅛
ITL Ind	600	365	365	365	
IU Intl	3500	$13	12⅞	12⅞	
IWC Com	2000	200	200	200	-3
Imasco A	13483	$29½	28¾	29½	+1
Imasco A p	10400	365	365	365	
Imp Gen	300	$10½	10½	10½	+½
Imp Oil A	26060	$19⅝	19⅛	19¼	-¼
INCO A	54932	$16⅝	16⅜	16⅜	-⅛
INCO B	137	$16½	16½	16½	
Indal	2050	$9⅝	9⅝	9⅝	+¼
Indusmin	200	$10¼	10¼	10¼	+¼
Inland Gas	2285	$10¾	10⅝	10⅝	-¼
Inland G p	200	$11¾	11¾	11¾	+⅜
Inlnd G 10p	300	$28½	28½	28½	+½
Inter-City	7850	$6¾	6½	6⅝	-⅛
Inter C B w	200	435	435	435	+5
IBM	105	$293	293	293	-1
Int Mogul	2605	365	355	355	-10
Int Pipe A	28308	$14	13⅝	13¾	-⅝
Inv Grp A	11275	$8⅞	8¾	8¾	
Inv Grp 5 p	400	$15⅞	15¾	15¾	-⅛
Iron Bay T	100	$6⅛	6⅛	6⅛	-⅛
Irwin T A	1910	230	225	225	-5
Island Tel	z52	$13	13	13	
ISO	500	103	103	103	+2
Ivaco A	1800	$7⅛	7	7⅛	+⅛
Ivaco 8.85	200	$49¼	49¼	49¼	
Jannock A	725	$12½	12¼	12¼	-½
Jannock B	100	$12⅝	12⅝	12⅝	-⅛
Jannock 8	300	$14¼	14¼	14¼	
Jannock w	375	340	340	340	
Jorex Ltd	47600	75	63	69	-6
Kaiser Re	1000	$13½	13⅜	13½	+¼
Kaps Tran	22600	124	118	124	+6
Keen Ind	500	76	76	76	-4
Keeprite B	500	$8½	8½	8½	-⅛
Kelsey H	200	$13⅛	13	13⅛	+⅛
Kerr A A	6151	$12¾	12⅝	12⅝	-⅛
K Anacon	1000	17	17	17	-1
Koffler A	5500	$8	8	8	
Koffler A p	500	$8¼	8¼	8¼	
Labatt A	1465	$18⅞	18¾	18⅞	+¼
Lacana	8700	330	325	325	
Lacana w	9000	120	116	120	+5
Laidlaw A	300	$9¾	9⅝	9⅝	-⅛
LOnt Cem	110	345	345	345	
L Shore	500	290	290	290	-20
Lau Fin	1100	$7⅛	7⅛	7⅛	-⅛
Lau F 1.25	150	$17	17	17	
Lau Fn 140	400	$19¾	19¾	19¾	
Lau F 2.00	175	$27⅛	27⅛	27⅛	+⅛
Leigh Inst	4600	395	385	390	+10
Leons Frn	100	$7⅜	7⅜	7⅜	
Levy A pr	200	$5⅛	5⅛	5⅛	
Liberian	600	$11	11	11	
LL Lac	152	200	200	200	
Livingsto	400	$20½	20	20½	+½
Lob Co A	642	335	335	335	
Lob Co B	1840	340	340	340	+15
Lob Co pr	120	$26¾	26¾	26¾	
Lob Ltd Bp	200	$18¼	18¼	18¼	+¼
Lochiel	4500	235	226	235	+7
Logistec A	623	266	266	266	-24
Lost River	4900	73	70	70	
Lytton M	1000	25	25	25	+1
M to O					
MICC	1600	$8½	8⅜	8½	-⅛
MTS Inter	z20	10	10	10	
Maclarn A	1150	$31¾	31¾	31¾	-¾
Mclan H A	5075	$13	12¾	13	
MB Ltd	10316	$17⅛	17	17	
Madeline	2000	61	60	60	-3
Madsen	1000	78	78	78	+5
Magnason	100	155	155	155	
Magnetcs	50300	122	110	115	+5
Majstc Wil	6004	310	295	310	+5
Malartic	z333	91	91	91	
Man Bar	12220	120	120	120	+1
Maritime	2570	$21¼	21⅛	21⅛	
Markboro	100	$10½	10½	10½	+¼
Markel F	700	$5½	5½	5½	-¼
Martin	59100	25	20	22	-4
Mass Fer	10030	$15¼	15⅛	15⅛	+⅛
Mas F A	480	$27	27	27	
Mas F B	500	$26⅞	26⅞	26⅞	
Matchan	5000	17	17	17	-1½
Matgmi A	7200	$9¼	9	9	-¼
Mc Intyre	400	$22½	22	22½	+½
McLaghln	100	$7⅞	7⅞	7⅞	+½
McLghl 9 p	500	$24⅜	24⅜	24⅜	+⅛
McLghl w	150	230	230	230	
Melcor	1800	$6⅞	6⅞	6⅞	-⅛
Mentor	2066	296	292	296	
Mercantil	1250	$12	11⅞	12	+¼
Merland E	1150	$6	5⅞	6	+⅛
Mindamr	3000	13	13	13	
Moffat A	450	$11½	11½	11½	-¼
Molson A	1225	$15¾	15⅝	15⅝	-¼
Mtl Trust	z60	$13	13	13	
Moore	17450	$29⅞	29½	29⅝	-⅛
Multi Acc	3500	390	380	385	+5
Muncpl S L	100	$7½	7½	7½	
Murphy	2000	$9⅜	8⅞	9	+⅛
N B Cook	5000	100	100	100	-10
NBU Mine	1300	101	100	101	+1
NaChrs I	4100	$7⅜	7¼	7⅜	+¼
N Hees Ent	100	210	210	210	-10
Nat Pete	17000	80	79	80	+4
Nat Trust	100	$15	15	15	
Nemco	48800	280	266	274	+4
NB Tel	2106	$20¾	20¼	20¼	
N Dimens	9400	107	106	106	+1
N Kelore	3500	19½	18	19	+½
N Provid D	10000	15½	15½	15½	-3½
N Que Ragl	2000	110	110	110	+1
N Senator	3000	10½	10	10½	+½
N York Oil	2383	235	225	230	
Newconx	300	$7¾	7¾	7¾	
Nfld LP A	635	$15¾	15½	15¾	
Nfld Tel	3300	$8½	8⅜	8½	
Nfld Te 885	100	$20½	20½	20½	
Newnor	1000	5½	5½	5½	+½
Nick Rim	7000	14	13	14	+1
Noble M	1000	105	105	105	
Noranda A	11230	$22⅝	22⅛	22⅝	+⅝
Norbaska	19500	25	24	25	-1
Norcn	147069	$17⅜	16¾	16¾	-¼
Norcn 150	900	$27	26½	26½	-½
Nordair A	2650	$9¼	9⅛	9⅛	-⅛
Norlex	6500	6½	6	6	
Normick P	200	335	335	335	+5
Nor Cl 785p	5600	$25⅛	25	25	
Nor Tel	1077	$25½	25¼	25⅜	-¼
NTecm B w	1350	$7½	7⅜	7⅜	
Northgat	2000	425	425	425	-5
Northid	79508	23	21	21	-1
Nowsco W	500	$32	32	32	+¼
Nu-Wst A	4587	$12¼	12	12¼	+¼
Nufort Res	2460	15	15	15	
Numac	17650	$16⅝	16⅛	16⅜	-⅛
OPI A	13100	$9¼	9⅛	9¼	+⅛
Oakwood P	68402	$5½	5	5⅛	+⅛
Obrien	18100	195	190	192	-3
Ocelot A	3500	$14	14	14	+⅜
Ocelot B	22680	$14¼	13¾	14	+¼
Okanagan	800	$8½	8½	8½	
Orchan A	1000	180	180	180	+2
Oshawa A	23400	460	455	460	
Osisko	12500	19	18½	19	+2
Oxford A	2100	$14	13¾	14	+¼
P to S					
Pac Coper	1900	199	191	195	-4
Pac Pete	33798	$38¾	38	38¼	+⅜
Page Pet	2500	$5¾	5⅝	5⅝	-¼
Pamour A	4000	$5⅝	5¼	5⅝	+⅛
Pan Centr	2582	37	37	37	-1
Pancana I	1000	85	85	85	-5
PanCan P	4008	$31⅞	31¼	31¾	+½
Patino N V	735	$15¾	15½	15¾	
Paulin A	400	325	325	325	
Pe Ben O	668	310	310	310	-10
Pembina	19350	$6⅜	6⅛	6⅛	-⅛
Penningtn	200	$9⅝	9⅜	9⅜	-⅛
P Dept S	2200	440	440	440	-5
P Jewl A	400	$8	8	8	
Petrofina	200	$21¼	21¼	21¼	
Petrol	4600	400	390	395	+15
Peyto Oils	10700	$7¾	7½	7⅝	-⅛
Pine Point	470	$23	23	23	+¼
Place G	11500	99	95	96	+2
Placer	5500	$21⅜	20¼	20¼	-½
Pominex	27500	70	65	67	+2
Ponder	z30	140	140	140	
Pop Shops	5800	$6⅞	6⅝	6⅞	+¼
Pow Corp A	4900	$10⅛	10	10⅛	
Pow C 4¾	z10	$31	31	31	
Prairie Oil	900	$18¾	17⅞	18⅛	-⅜
Precamb	25200	260	227	227	-18
Pre Cable	1300	$9	8⅝	9	
Price Co	2200	$11¼	11⅛	11¼	+¼
Prov B Can	100	$13¼	13¼	13¼	
Qasar Pet	2570	$14¾	14⅛	14¼	-¾
Que Sturg	2500	133	126	133	+3
Que Tel	100	$20¾	20¾	20¾	+¼
Ram	13500	$15½	14⅞	14⅞	-½
Ranger	1320	$27	26⅜	26⅞	+⅜
Rank Org	1500	$5⅛	5⅛	5⅛	-⅛
Rayrock	200	125	125	125	-1
Redpath A	900	$16⅞	16⅝	16⅝	+⅛
Redstone	500	33½	33½	33½	
Reed Pap A	2300	$6¼	6⅛	6¼	+¼
Reed Oslr A	150	$9⅛	9⅛	9⅛	+⅛
Reichhold	100	$6¼	6¼	6¼	+¼
Reich 7¼ p	1700	$9¾	9¾	9¾	
Reitman	300	$14⅛	14⅛	14⅛	+⅛
Res Servic	12050	185	180	180	
Revelstk	1700	$7½	7½	7½	-⅛
Revnu Prp	13100	82	80	82	
Rileys D	900	110	110	110	
Rio Algom	327	$25⅛	25	25⅛	+¼
Rolland	1000	475	475	475	-5
Roman	5400	$23¾	23⅝	23¾	+¼
Ronyx Cor	2200	130	127	127	
Rothman	z75	$17⅜	17⅜	17⅜	
Rothm 2p	300	$16¼	16⅛	16⅛	-⅛
Royal Bnk	20400	$26	25⅞	25⅞	+⅛
Royal Tr A	4480	$16⅛	16	16⅛	+⅛
Russel H	707	$8¾	8⅝	8⅝	-⅛
Russel 9¾	750	$21⅛	21⅛	21⅛	+⅛
Sceptre	15090	$8½	8¼	8⅜	+⅛
Scot York	26700	345	335	335	+5
Scotts A	900	$8¾	8¾	8¾	
Seagram	12310	$24⅜	23¾	23¾	+⅛
Seaway M	200	$5	5	5	-½
Seco Cem	600	$9	8¾	9	+⅛
Shell Can	11450	$16⅛	15⅞	15⅞	-¼
Sherritt A	5048	435	430	430	-5
Siebens	34150	$26¾	24⅝	26	+1¾
Silvmq	3500	27	27	27	
Silverwd A	1000	$7¾	7¾	7¾	
Simco Erl	1200	$5¼	5⅛	5⅛	-⅛
Simpsons	53874	480	470	480	+10
Simpson S	128	$6⅞	6⅞	6⅞	-⅛
Sklar M	5100	103	98	98	+2
Skye Res	17800	$9½	9¼	9⅜	+⅜
Skyline H	1900	234	232	232	-1
Sonor I A p	400	440	440	440	
Southm A	1350	$19⅞	19¾	19¾	-½
Spar Aero	3300	475	470	475	
Spooner	7200	59	57	57	
St Brodcst	1100	$10	10	10	
Stelco A	22393	$23⅛	22⅞	23⅛	+¼
Steep R	1100	231	231	231	-4
Strathrn A	2000	85	75	75	-25
Sullivan A	1700	102	102	102	
T to Z					
Tamblyn p	z10	$18⅛	18⅛	18⅛	
Teck Cor A	421	$6⅛	6⅛	6⅛	-⅛
Teck Cor B	700	$5⅝	5¼	5⅜	
Teledyne	700	$7¼	7¼	7¼	
Tex Can	3550	$35¾	35½	35¾	-½
Txsglf	3125	$19½	19¼	19½	+⅜
Thd CGInv	500	$13½	13½	13½	
Thom Ind	3600	$16⅜	15½	16¼	+1¼
Thom N A	16700	$11⅞	11½	11½	-½
Tombill	3500	45	44	44	-1
Tor Dm Bk	13190	$16⅞	16¾	16¾	
Torstar B	1700	$13⅛	13	13⅛	+⅛
Total Pet	18100	$12⅞	12⅜	12⅜	-⅛
Total P A p	100	$25¼	25¼	25¼	+¼
Totl Pet w	7000	495	485	485	
Traders A	2515	$17⅞	17⅝	17⅝	-⅛
Tr 10¼	600	$12	11¾	12	
Trader 69 w	500	$5½	5½	5½	-¼
Tr Can	319950	335	295	300	-10
Trns Mt A	6210	$9	9	9	
TrCan PL	7465	$15	14⅞	14⅞	-⅛
TrCan A pr	z15	$81⅝	81⅝	81⅝	
TrCan B pr	803	$36	35½	36	+⅜
Travlway	z50	$5⅜	5⅜	5⅜	
Treco Inc	580	485	475	485	+10
Trimac A	200	$15¾	15¾	15¾	-¼
Trc 9.12	500	$25½	25½	25½	
Trinity Res	37900	355	335	355	+25
Trizec Crp	200	$10½	10½	10½	
Tundra	3000	9	9	9	-3
Turbo R	7250	$5½	5¼	5¼	+¼
Turbo pr	700	$18½	18½	18½	
Ulster Pet	20600	105	100	101	+1
Un Ac 1p	100	$45	45	45	+2½
UGas A	4455	$10¼	10	10⅛	-⅛
UGas 8¾	300	$23⅞	23¾	23⅞	
Union Oil	4570	$15⅞	15¼	15¼	-⅝
U Canso	33325	$11¼	10⅞	11⅛	+⅝
Un Fn Mgt	z50	285	285	285	
U Keno	105	$8½	8½	8½	
Un Reef P	500	23	23	23	-2
U Siscoe	300	$7⅜	7⅜	7⅜	-⅛
Univr Gas	16900	$8¼	8	8⅛	+¼
U Sections	100	$5⅜	5⅜	5⅜	
Upp Can	30900	285	270	280	+3
VS Serv A	200	$5⅞	5⅞	5⅞	+⅛
Versatile	300	$11	11	11	+⅛
Versatil A	1250	$10⅝	10⅝	10⅝	+¼
Vestgron	1150	$10	10	10	
Vic G A	200	$31¾	31¾	31¾	-½
Voyager P	2000	$13⅞	13⅝	13⅝	-¼
Vulcan Ind	650	$9	8⅞	8⅞	+⅛
Wajax A	350	$10	10	10	
Walk GW A	5245	$30¼	29⅞	29⅞	+⅛
Wardair	9900	$5¼	5	5¼	+¼
Warn Can	300	$6¾	6¾	6¾	
Weldwod	700	$11	11	11	+¼
Wstburne	5050	$20⅜	20	20	-⅛
Wcoast Pt	21850	$11⅛	11	11	-⅛
W Pet A p	z50	$21⅜	21⅜	21⅜	
Wcoast T	2640	$32¾	32½	32⅛	+⅛
Wcoast w	2900	$6¼	6¼	6¼	+⅛
West Mine	800	390	390	390	-5
Westfair	268	$24½	24½	24½	-¼
Westfield	500	110	110	110	
Weston	400	$14¼	14	14¼	+⅛
Whitthorse	21186	246	222	230	-20
Whonok A	720	$8⅞	8¾	8¾	-¼
Wilco	10500	10½	10½	10½	-½
Willroy	4960	245	235	240	-15
Woodreef	18000	69	68	68	
Woodwd A	865	$17⅛	17⅛	17⅛	-⅛
Y&R Prop	2106	$11½	11¼	11½	+½
Yk Bear	400	440	440	440	
York Cons	34075	119	110	119	+9
Yukon C	2000	225	223	225	+2
Zellers	10900	$7⅜	7⅛	7¼	+¼
Trust Units					
BBC R un	1735	$15½	15½	15½	
BM-Rt un	4060	$14⅞	14¾	14⅞	
BM-RT wt	6496	223	220	221	
C Perm un	1000	$9	8⅞	8⅞	
C Realty u	2191	$7¾	7⅝	7⅝	-⅛
TD Realty	1337	$25¼	25⅛	25¼	

New York

NEW YORK (AP) — The stock market, helped by another steady showing by the U.S. dollar in foreign exchange, managed to chalk up a modest gain in an erratic session Thursday.

The NYSE's composite index rose 0.13 to 49.92.

CLOSING AVERAGES

	Open	High	Low	Close	Ch'ge.
30 Inds.	777.29	781.88	770.88	775.38	+1.04
20 Trns.	211.29	214.06	210.22	210.65	+2.34
15 Utls.	105.28	105.85	104.77	105.48	+0.24
65 Stks.	271.96	274.06	270.12	272.16	+1.11

Stocks volumes: Inds. 2,003,500; Trns. 357,200; Utls. 338,000; 65 Stks. 2,699,300. Total volume 23.05 million.

Analysts said traders were impressed by the market's ability to hold its ground in recent days in spite of a dividend reduction by U.S. Steel.

Brokers also cited encouragement over the steady performance of the U.S. dollar against leading foreign currencies in the last three weeks after a protracted slump.

But the market backed off late in the session as traders awaited the Federal Reserve Board's weekly statistical report and what it might indicate about the likely future course of the board's credit policy and interest rates. As it turned out, the data showed a $700 million increase in the basic measure of the money supply.

Among Canadian issues on the NYSE, Seagram was up ⅜ at $21¼, Alcan up ¼ at $24¼, Inco up ¼ at $15, McIntyre up ¼ at $20⅛ and Hiram Walker up ¼ at $27. Campbell Red Lake was down ¼ at $34¾.

ACTIVE STOCKS

Stock	Sales	Close	Ch'ge
Schlitz Brw	361100	15⅝	+1⅜
DigitalEq	347100	39⅝	—2
Am Motors	331000	4¼	
US Steel	321900	27⅞	—⅝
Scherg Plgh	280100	28½	—2¾
AmTT	242500	59	+¼
Exxon	215900	46¾	+¼
Becton Dick	210000	40½	+1¼
Kroger Co	206900	26¾	+⅜
Citicorp	176400	20⅛	—⅛
Loews Corp	170500	34¼	—¼
PhillipsPet	169700	29⅝	+¾
PepsiCo	164400	25¾	
Holiday Inn	156200	15¼	
Un Carbide	155900	38¼	—¾

QUOTATIONS

Alcan	24¼	Houston	29⅛
Alcoa	39⅞	Inland St	36¼
Ald Chem	37⅜	IBM	262⅞
Al-Chlm	24⅞	Inf Harv	28¾
Am Air	10⅝	INCO	15
Am Brnd	43½	Int Paper	39¾
Am Bcast	35¾	ITT	29⅜
Am Can	36¾	Johns-Man	28¾
Am El P	23⅞	Kaiser Al	29⅛
Am Motor	4¼	Kennecott	23⅝
Am Tel T	59	Kraftco	43⅜
Ampex	12	LTV	6¼
Asarco	14⅝	Litton	14⅝
Ashland	28⅜	Lockheed	13¼
Atl Rich	46¼	McD Doug	24⅞
Avco	17¾	McLean	21¾
Avon	45¼	Merck	55⅞
Bell How	14⅞	Mer Lyn	14⅛
Bendix	33⅝	Minn MM	47¼
Beth St	22¼	Mo Pac	42½
Boeing	27¼	Mobil	60⅛
Boise Cas	24	Monsanto	50¾
Borden	29½	Motorola	36⅝
Borg-W	26⅛	NCR Corp	40⅞
Bri My	32¼	Natomas	36¼
Brunswk	13⅞	Newmont	18⅛
Burl Ind	20¼	Nort Sim	18¼
Burl Nor	40¼	Owen Ill	20⅞
Burroughs	65	Pac Gas	23⅝
Caterpill	50	Pan Am	5
Col Bcast	46⅞	Pan El P	40⅜
Celanese	38¾	Peop G	34⅜
Chase M	28¼	Pepsico	25¾
Chessie	35¼	Phil El	19⅛
Chrysler	13¾	Phil Morr	59
Cleve El	21¼	Phil Pete	29⅝
Coca-Cola	36⅝	Pit Bowes	18¾
Col-Palm	20	Polaroid	25¼
Comsat	32⅞	Proc Gam	79¼
Con Frt	23¼	Pub Sv EG	22¾
Con Nat G	39	RCA	24⅜
Cont-Data	25⅝	Repub St	24
Con Ed	23	Revlon	42
Cont Oil	27½	Schlumberg	68
Crown Ck	23¼	Scott Pap	14
		Sea Cstle	34¼
Crown Zell	31	Sears	25¼
Delta Air	39	Seatrain	9⅝
Disney W	33½	Shell	29½
Digital E	39⅝	Singer	19¼
Dow Chem	25	Sony	7½
du Pont	106⅞	So Cal E	26
East Air	7⅛	South Pac	33⅝
East Kod	45½	Sperry	33¼
El Paso	15¾	Stand Cal	38⅝
Exxon	46¾	Sun Oil	38⅞
Fair Cam	27⅝	Teledyne	67
Firestone	15	Telex	3⅛
Ford	41⅞	Texaco	26⅛
Gam Sko	27⅜	Tex Gulf	17⅝
Gen Dyn	41⅝	TWA	11½
Gen El	46¾	Un Carb	39
Gen Food	30	Un Pac	44
Gen Mot	58⅝	Un Brd	7⅛
G Tel El	28¾	Un Oil	48⅜
Gen Tire	23⅞	UAL Inc	20⅞
Ga Pac	25¼	U.S. Steel	27⅞
Gillette	25	West Air	7¾
Goodyear	16¾	Westghse	18⅛
Greyhound	12⅞	Weyerhsr	23⅝
Gulf Oil	25⅝	Wometco	13⅜
Hilton	26⅞	Woolworth	18⅛
Homestake	35½	Xerox	45⅞
Honeywell	44⅜	Zenith	13⅜

BOX SCORE

	Thurs.	Wed.
Issues traded	1836	1842
Advances	898	943
Declines	498	430
Unchanged	440	469

London

LONDON (CP) — Closing stock quotations Thursday in new pence unless pounds are indicated, x-indicates that quotations includes dollar premium based on latest conversion rate, 0.7540. Associated Brit Foods 60; Babcock and Wilcox 113; Bass Charrington 139; BICC 105½; xBlyvoors 457½; BOC International 66½; Boots 201; Bowater 172½; Brit Am Tomb 280½; Brit Assets Trust 62; Brit Petroleum 788; xBroken Hill Prop 304; Buffels £12 13-16; Burmah Oil 54; xCanadian Pac stgx 987½; xCharter Cons 125½; Cons Gold 189½; Courtaulds 117; De Beers 290½; Distillers 168; Dunlop 83; EMI 178½; xF.S. Geduld £19 15-16; Gen Elec 254½; Glaxo 557½; Grand Metropolitan Hotels 97¼; Gr Unv Stores 278; Guest Keen 272½; Hawker Siddeley 178; Hoover 343½; ICI 337½; Imp Tob 76¼; Kloof 700; Marks and Spencer 138; Metal Box 296; Minorco 134½; xPhillips 775; Pilkington Bros 432½; Plessey 90; Rank A 242; Rio Tinto Zinc 172½; Roan Consol 61; Sel Trust 386; Second Scott Inv 86¾; Shell T and T 375½; Tanganyika 134; Thomson 610; Thorn 355; Tube Investments 386; Ultramar 226½; Unilever 500; Union Corp 252; Vaals 17⅝; Vickers 183½; Western Driefontein £6½; Western Deep Level 987½; xWest Mines 65½; W Holding £3⅛; Woolworth 65; Zambian Copper 10½. **BONDS:** Brit Transport £65½; Brit Cons £22⅞; Treasury 8½ £96¾; War Loan £36⅛. The Financial Times industrial index 460.5, off 9.3.

Treasury bills

OTTAWA (CP) — New 91-day treasury bills issued Thursday: $495 million at an average price of 98.242 and an average yield of 7.18 per cent. Last week: $490 million at average price of 98.253 and average yield of 7.13 per cent. 182-day: $135 million at an average price of 96.438 and average yield of 7.41 per cent. Last week: $135 million at average price of 96.459 and average yield of 7.36 per cent.

BRANCH MANAGER REQUIRED

Progressive and expanding financial institution requires manager for Nanaimo office. Attractive position in newly established branch with promising future.
Mortgage lending experience and ability to relate well with people necessary.
Some accounting experience would be an asset.
Attractive salary and excellent fringe benefits.
Some travel required with automobile supplied.
Apply providing complete resume to:

Victoria Press Box 100

TREAT YOURSELF TO A VIEW

Strata Title Duplex on high 15,000 sq. ft. lot.

Unit A: 1330 sq. ft., 3 bedrooms, large utility, see-through fireplace. $46,200.

Unit B: 1330 sq. ft., 3 bedrooms, large utility room, fireplace. $49,900.

478-5668 or 388-5464 (Pager 517)

Vancouver

VANCOUVER (CP) — Prices were mixed in moderate trading Thursday on the Vancouver Stock Exchange. Volume to 2:07 p.m. PST was 2,091,427 shares.

In the industrials, International Hydrodynamics was unchanged at .53 on 2,500 shares and Interpublishing was unchanged at $2.50 on 2,005. N.B. Cook Corp. Warrants was unchanged at .04½ on 2,000.

On the resource and development board, Ventora Resource Warrants A was up .05 at .25 on 43,800. Ventora Resources was up .20 at $1.35 on 32,900. Seneca Development was up .09 at $1.11 on 27,200.

On the curb exchange, Reactor Industries was up .03 at .32 on 358,501 shares and Keith Copper was up .05 at .39 on 93,500. Cardero Resources was up .05 at .68 on 85,500.

Vancouver Stock Exchange - Feb. 2

Complete tabulation of Thursday transactions. Quotations in cents unless marked $. Net change is from previous close of same lot type.

Stock	Sales	High	Low	Close	Net Ch'ge
Resource and Development					
Adanac	3000	63	63	63	+1
Alice Lk	500	9½	9½	9½	
Andex	17601	20	19½	20	+1
Anglo Bo	6000	180	170	180	-4
Avino	5700	22	21	21	
Azure	2000	82	81	81	-2
Balfour	24000	68	59	68	+9
Bath N	2000	40	40	40	
Bimorl	10800	121	115	120	+2
Benson	2000	17	17	17	
Bison	700	46	46	46	
Bow Rvr	2000	18	18	18	+1
Bmeda	400	115	115	115	
C T Exp	6500	110	105	105	
BX Dev	4000	410	380	380	-20
Camro	13000	33	32	32	-3
Canaltw	10000	35	35	35	
Carolin	2200	270	265	270	+5
Celico R	1500	207	207	207	
Chanda	z40	47	47	47	
Charltn	7000	55	52	53	+1
Chzyen	4215	350	340	340	-5
Cima	750	54	54	54	
Citlec	1000	18	18	18	
Claymr	1000	45	45	45	-2
Colby	2601	142	140	140	+10
Clonial	4500	105	99	100	-1
Colt Res	8000	25	24	24	-1
Comet	1000	40	40	40	
Con Am	7400	56	56	56	
C Bound	4666	26½	26	26	
Cns Klco	5500	21	20	21	
Copr Lk	3500	16½	16	16	
Coralta	1000	66	66	66	
Coseka	1700	$7¼	7¼	7¼	
Dankoe	100	260	260	260	-5
Drkhak	1001	30	30	30	+5
Davnpt	1500	38½	38	38	-2
Dav Kys	z100	8	8	8	
Delta	118400	170	140	165	+32
Dual res	500	67	67	67	
Erly Brd	1000	10	10	10	
Five Str	25500	29	25	29	+6
Focus R	100	$5¾	5¾	5¾	-¼
Futurty	13000	45	44	45	
Galvstn	24500	58	54	58	
Goldblt	1500	87	87	87	-1
G Gate	2000	38	38	38	+1
Gdn Gnt	6000	19	19	19	
Gldn Std	z200	11	11	11	
Gld Rvr	1000	17	17	17	
G N Pete	6000	34	34	34	
Hallmk	1000	43	43	43	
Hecate	7400	110	105	108	-2
Hlnd Cr	3900	60	60	60	
Holofi	6000	50	50	50	
Imp Met	1500	30	29	29	
Initial	3000	20	20	20	
Intgold	2666	52	52	52	
Itl Bmc	5200	30	30	30	
Intl Pyr	5000	27	27	27	-1
Iskut	2000	6½	6½	6½	
Joy Ind	500	20	20	20	
Kamad	7500	26	22	22	-3
Klndx	2500	206	20	206	
Knobby	5500	37	36	37	+2
La Teko	9000	54	50	50	-3
Laco	600	50	50	50	+1
LMC R	4000	11	11	11	
Logtng	1500	96	96	96	
Lori E	1000	20	20	20	
LP Ind	2500	15	15	15	
M M Prc	2000	30	30	30	
Major	1500	225	225	225	+5
Makao	11000	32	31	31	
Marge	1200	19	19	19	+2
Mark V	3300	154	154	154	-3
Mvrck	7000	18	18	18	
Meston	1500	39	39	39	
Mid Mtn	1460	34	34	34	-1
Mirmit	7100	78	71	71	-7
Mos Crk	3000	79	76	76	+1
Mtn Stat	6500	210	205	210	
Mndee	1000	88	88	88	-1
Musto E	24500	155	145	155	+10
Nevex	7000	18	17	17	
N Cinch	4000	32½	32	32½	+½
Nw Min	1100	58	58	58	
Ni Cal	3000	$13⅝	13⅝	13⅝	
Nicolw	1500	14	14	14	
Norco	9000	130	121	125	+3
Norex	3600	49	46	49	
Nthair	8500	264	250	255	-15
N Hart re	5000	22	22	22	
Nu Engy	2100	267	260	265	
Oxbow	8800	100	95	95	-2
Pac Cas	500	25	25	25	
Pac Cyp	4200	75	73	75	
Pcifc Rs	1500	26	25	25	
Pthfndr	7500	26	25	25	
Pegsus	1500	75	75	75	-5
Plains P	675	28	28	28	
Prince	1000	15	15	15	+3
Prism	4500	60	57	57	-3
Qtsino	3500	33	32	32	-½
Rainier	z100	68	68	68	
Ramco	6000	38	35	36	+3½
Redfrd	1000	44	44	44	-1
Rimrck	6000	110	105	110	+5
Rio Plat	2500	27	27	27	
Robert	1000	44	44	44	-1
Sabina	1500	55	55	55	-5
Sna Res	11000	66	64	65	-5
S Jcinto	5000	28	28	28	
Seafrth	1001	18	18	18	
Secrtrt	4100	24	23	23	-2
Seneca	27200	112	102	111	+9
Sheba	10001	20	20	20	+2
Shield	z1	40	40	40	
Sicintin	2000	7	7	7	-1
Silmil	500	17	17	17	
S Chief	2000	32	32	32	
S Stndrd	2000	49	49	49	-3
Skat Res	2000	186	182	182	-7
Slocan	26500	45	41	45	
Stampd	z25	265	265	265	
Susie Gd	3800	129	123	129	+4
Syn trc	2000	70	70	70	-1
TX Res	z250	11	11	11	
Tcoma	4800	90	87	87	+1
Taseko	2000	18	17	17	+3
Terra	3548	400	390	400	+10
Thor. Ex	6600	230	220	230	-56
Torngn	2000	63	63	63	
Trc Res	z300	20	20	20	
Tricor	8000	20	20	20	
Trinity	6600	355	340	355	+20
Trsmo	20500	24	21	21	-3
Tyee	8500	58	55	56	+3
UFC	1000	13½	13½	13½	+½
U Hrne	1500	305	300	305	+5
Un Rayr	z200	30	30	30	
U Wstld	2000	91	91	91	-4
Vally Co	z20	$7	7	7	
Vntrl	18600	49	46	49	
Vntor R	32900	139	122	135	+20
Wlcm N	2000	135	135	135	-3
W Mines	100	385	385	385	-10
W Ring H	750	165	165	165	
Wharf	8000	29	29	29	
Wndmil	3700	57	55½	55	
Yukn Gd	19000	38	36½	38	+2
Warrants and Rights					
Mos Cr a	7100	18	17	18	+3
Rimk W	7000	20	20	20	
Venta w	43800	25	20	25	+5
Windl wt	500	9	9	9	
INDUSTRIALS					
Ardiem	z50	25	25	25	
Athbsc	1700	85	85	85	
BBC Un	300	$15½	15½	15½	
Balco	200	$5	5	5	
BCFP	1000	$22⅛	22⅛	22⅛	
BC sug p	100	$14	14	14	
BC Tel	900	$14¾	14¾	14¾	
BC Turf	550	450	450	450	
Cdn Jvln	200	118	118	118	
Canfor	600	$5⅞	5⅞	5⅞	
Daon Dv	600	$15	15	15	
Doman	1800	$5	5	5	
Grouse	1000	70	70	70	
I Hydro	2500	55	53	53	
Intrpub	2005	250	250	250	
Madill	100	$13	13	13	
New Key	550	100	100	100	
NW Spty	190	335	335	335	
Pottzr	z18	400	400	400	
Whon A	416	$9	9	9	
Warrants and Rights					
NB Ck W	2000	4½	4½	4½	
VANCOUVER CURB EXCHANGE					
Aaron	4500	147	140	140	
Abella	7000	27	27	27	-3
Acacia	1500	49	49	49	+4
All Star	6000	28	24	24	
Amber	57000	67	63	67	+1
Amigo S	5000	22	20	22	+3
Aries	z200	40	40	40	
Ariz silv	2500	41	41	41	
Avlnch	500	63	63	63	
Bch Gld	3000	19	19	19	+2
Benn Ex	3500	55	53	53	+1
Bishop	1500	34	34	34	
Brenth	1400	125	125	125	-5
Br Pac	z1	25	25	25	
Bur Gld	15000	16	13	15	+1
Canzna	15200	47	45	46	-1
Caprice	1500	8	8	8	
Carder	85500	68	62	68	+5
Chanel	84300	91	82	82	-1
Cleaver	2000	11	10½	11	
Cst Int	1000	22	22	22	
Cobre	1000	13	13	13	
Cinola	4000	78	77	78	
Con Min	4000	24	24	24	
Data Sys	z250	12	12	12	
Decker	1000	71	71	71	
Diana	500	25	25	25	
Dorita	2564	43	43	43	
GBX Mn	5000	10½	10½	10½	
Gold An	1500	48	48	48	
Gold cup	4000	55	51	51	-4
Grt Ctrl	500	45	45	45	-3
Grnwd	45100	210	193	210	+12
Grove E	1500	30	28½	30	
Hercon	z1	15	15	15	
Icoast R	3500	120	114	120	+5
Kndahr	7000	67	66	66	
Keith	93500	40	32	39	+56
Kendal	21000	18	17	18	+1
Kindke	500	29	29	29	
Leman	31534	80	58	80	+20
Lion Mn	700	45	45	45	-3
Lustre G	2000	100	95	100	
Mabee	34000	20	18	19	+1
Meridn	4000	15	14	14	
Mns Dor	10000	55	50	54	+4
Mngrm	4000	47	47	47	+1
Mtneer	5500	41	38	41	+3
NCA Mrl	11000	28	25	27	+3
Nahatl	3000	13	13	13	
N Aston	1100	115	115	115	
New Ch	4000	8	8	8	
N Frontr	19300	127	122	124	-1
Nithex X	4500	19	19	19	+1
Nomad	13500	18	16	18	
Nortek	5500	32	32	32	+½
Orina	8500	25	24	24½	
Pan Arc	2175	310	305	310	
Paulsn	2000	18	15	15	
Phnx El	2000	12	12	12	
Poney	3000	25	25	25	
Qstmnt	5000	50	49	49	-6
Quinto	2000	30	30	30	
Reactr	358501	35	31	32	+3
Rebel	13500	69	55	55	-5
Regncy	200	445	445	445	
Rich Hil	8000	5	5	5	-1
Ronrco	3000	31	31	31	+1
Ruskin	1500	71	70	70	
San Rafl	3000	15	15	15	
Sands M	3000	67	61	61	-3
Santa S	11000	32	31	32	+1
Silvana	250	190	190	190	
Sothcn	2000	27	27	27	
Sov Met	8500	42	41	41	-½
Sunrise	29000	49	48	48½	+1½
SS Icecr	10000	32	32	32	
Tandm	500	58	58	58	
Taurus	500	25	25	25	
Thdr Ck	4801	200	197	197	
Tormx	1500	40	40	40	
Trident	11000	40	30	40	+10
Tri Star	3200	380	380	380	+10
TRV Mn	2900	139	136	136	+1
Vantag	11500	61	56	61	+8
TOTAL VOLUME				2,091,427	

Mutual funds

TORONTO (CP)—Recent prices of investment funds supplied by The Investment Funds Institute of Canada Thursday. They are the net asset value per share or unit (NAVPS) last circulated by the fund in accordance with its pricing practice as contained in the prospectus of the fund. n—no sales charge, x — U.S. Fund, y — delayed NAVPS, xd—ex-dividend.

Members	
AGF Group	
Amer Grwth	4.56
Cdn Gs Egy	17.59
Cdn Sec Gth	5.31
Cdn Trusteed	4.61
Corp Invest	5.60
Corp Inv Stk	5.31
Gwth Equity	7.86
Japan	10.80
nMoney Mkt	10.00
Special	3.93
All Canadian Gr	
Compound	5.98
Dividend	6.49
Northn Egy	4.03
Revenu Gth	3.73
4000	4.08
Bolton Tremblay	
nEquity	5.30
nyIncome	10.25
nInternatnl	6.49
Calvin Bullock Gr	
Acrofund	1.35
Banner Fund	4.91
CIF	4.11
Cambridge Gr	
Intl Energy	2.70
Intl Growth	4.58
Intl Income	3.47
Nat Res Gth	4.07
Univest	5.30
Growth	6.75
Ciag Inv Group	
nyCo-opera	9.67
nyLdmk GF	9.96
Confed Group	
Dolphin Eqty	4.55
Dolphin Inc	5.15
Cundill Value	4.40
Eaton-Bay Group	
Commwth	16.04
Growth	9.71
Income	4.57
Internatnl	9.41
Leverage	4.69
Venture	4.51
Viking	4.75
Guardian Gr	
Enterprise	.90
GIS Comp	10.90
GIS Income	3.06
yGrwth Fnd	10.09
North Amer	4.07
Mutual Acu	5.44
Mutual Inc	4.58
Sec Income	9.42
World Equity	5.58
Investors Group	
yGrowth	9.86
yInternatnl	5.86
yJapan	10.26
yMortgage	5.00
yMutual	4.95
yRetiremnt	5.30
yProvidt Mu	6.30
yProvidt Stk	4.81
Planned Invest Gr	
Canada Cum	6.31
yPld Resourc	4.54
yTaurus	6.11
Pret et Revenu Gr	
American	9.36
Canadien	6.11
yFonds H	5.03
Retraite	6.70
Prudential Gr	
Growth	5.32
Income	5.26
Savings Invest Gr	
American	9.36
Canadian	6.11
yH Fund	5.03
Retiremnt	6.70
Scotiafund Gr	
Scotiafund	.85
Scotiafd Mtg	1.02
United Bond Shr	
yRoyFund	5.87
yRoyFnd Inc	5.07
United Group	
yAccumula	3.55
yAccumula R	3.94
yAmerican	1.49
yCont Mortg	5.20
yHorizon	2.46
ySecurity	4.69
yVenture	2.71
yVenture Ret	4.04
Universal Gr	
Equity	9.19
Income	5.14
yRetources	5.00
Non Members	
Assoc Inv	5.62
yBeaubran	3.83
CSA Mgmt Gr	
Goldfund	4.90
Goldtrust	2.75
Canagex Gr	
yBond	9.57
Fund	9.42
Internatnl	7.44
yMortgage	10.26
Capital Grth	10.51
xChase	5.79
ynComCp Mg	10.13
Desjardins Gr	
yCanadian	7.60
yHypotheq	4.40
yInternatnl	8.00
yObligatns	5.21
yQuebec	3.85
yPEP	2.14
nySpec	5.88
Dixon, Krog	6.55
Dreyfus Group	
Inc	10.73
Internatnl	13.42
yDomin Comp	6.88
nExecutv Can	6.29
nExecutv Intl	1.63
xFid Trend	19.74
ynFst Cn Mg	10.47
Fiscon Fund	5.35
nHarvard	6.10
Heritage	2.01
Industrial Gr	
Indust Amer	2.43
Indust Div	5.08
Indust Eq	6.97
Indust Gth	4.96
Indust Incm	10.56
Indust Pens	25.23
Keystone Gr	
Cus K-2	4.76
Cus S-1	16.03
Cus S-4	3.83
Polaris	3.07
xLex Rsrch	13.60
xManhatn	2.34
yMaritime Eq	2.42
yMarlborogh	5.50
Natrusco	12.08
NW Group	
yCanadian	4.37
yEquity	7.29
xOne Wm St	12.84
xOppenhmr	5.35
Pemberton Gr	
nPacific Div	5.35
nPacific Inc	2.77
nPacific Res	3.30
nPacific Ret	4.66
nPacific US	4.54
PHN Group	
yBond	11.01
yCanadian	7.92
Fund	16.04
yPooled	27.42
nyRRSP	12.05
PMF Managmnt	
nPension Mu	6.39
nXanadu Fd	3.55
Principal Gr	
Collective	6.47
Growth	4.70
Venture	3.86
nPutnam	9.74
Sterling Group	
Equity	5.67
yMortgage	5.17
xTech	6.82
Temple Gth	14.63
Trans Canada Gr	
A	4.99
C	10.21
Special	4.03
Vanguard	6.88
yWestern Gth	5.00

Money

The bank's purchase price of U.S. funds in this area Thursday, according to the Royal Bank of Canada, was 1.1020 for cash, 1.1050 for travellers cheques and 1.0620 for coins. Their selling price was 1.1180 for cash and 1.1150 for cheques.

MONTREAL (CP) — U.S. dollar in terms of Canadian funds closed Thursday down 39-100 at $1.1081. Pound sterling was down 13-20 at $2.1608. In New York, the Canadian dollar was up 31-100 at $0.9024. Pound sterling was up 1-10 at $1.9500.

Nominal selling price of other monies in Canadian funds: Australia dollar 1.2650; Austria shilling .0730; Bahamas dollar 1.0990; Barbados Eastern Caribbean dollar .5505; Belgium convertible franc .03410; Bermuda dollar 1.0990; Brazil cruzeiro .0720; Bulgaria lev 1.2557; China renminbi .6575; Colombia peso -no quote; Czechoslovakia crown .2160; Denmark krone .1940; France franc .2330; Germany mark .5225; Greece drachma .0320; Hong Kong dollar .2415; Hungary forint .0592; India rupee .1410; Italy lira .001277; Jamaica dollar .8500; Japan yen .004600; Mexico peso .0500; Netherlands guilder .4905; New Zealand dollar 1.1375; Norway krone .2160; Poland zloty .0580; Portugal escudo .0285; Romania leu .2213; South Africa rand 1.2795; Spain peseta .01385; Sweden krona .2380; Switzerland franc .5600; U.S.S.R ruble 1.5528; Venezuela bolivar free .2586

Livestock

CALGARY (CP) — Receipts at the Calgary public stockyards Thursday totalled 1,050 cattle and calves. Sales were consistent with a heavy supply of slaughter heifers and a normal supply of slaughter steers and cows. Slaughter heifers traded active while slaughter steers and cows had a moderatly active demand. Slaughter steers traded steady. Slaughter heifers 50 cents higher with sales to 41.80 to a strong local trade. Slaughter cows traded fully steady to a lot of local and export trade.

Grain

WINNIPEG

	Open	High	Low	Close	Wed.
Flax					
May	211.50	212.40	211.50	211.70	211.00
Jly	213.50	213.90	213.50	213.50	213.00
Oct	—	—	—	216.70	216.20
Rapeseed Vancouver					
Mar	296.00	296.60	295.30	296.60	295.70
Jun	288.00	289.00	287.70	289.00	287.80
Spt	280.00	282.00	279.90	282.00	279.80
Barley					
May	77.80	77.90	77.60	77.70	77.50
Jly	—	—	—	77.00	77.00
Oct	—	—	—	76.70	76.50
Oats					
May	77.40	77.40	77.30	77.20	77.30
Jly	74.80	—	—	74.80	74.70
Oct	—	—	—	73.80	73.50
Feed Wheat					
May	94.00	94.10	94.00	93.90	94.00
Jly	—	—	—	88.50	88.50
Oct	—	—	—	86.40	86.40
Rye					
May	108.10	109.00	108.10	109.00	108.20
Jly	107.00	107.30	107.00	107.10	106.70
Oct	—	—	—	107.50	107.00

CHICAGO

	Open	High	Low	Close	Ch'ge.
Wheat					
Mar	2.68½	2.69½	2.67¼	2.68½	+.01
May	2.73½	2.75	2.73	2.74¼	+.01
Jul	2.78½	2.79¼	2.77½	2.78½	+.01
Corn					
Mar	2.26¼	2.27¼	2.26¾	2.27¼	+.00½
May	2.30¼	2.31	2.29¾	2.30½	+.00¾
Jul	2.30¼	2.31½	2.30	2.30¾	+.00¾
Oats					
Mar	1.32½	1.33½	1.31¾	1.33¼	+.01
May	1.34¾	1.36	1.34¼	1.36	+.01
Jul	1.34½	1.35¾	1.34½	1.35¼	+.00½
Soybeans					
Mar	5.66½	5.72	5.65¾	5.71½	+.05¾
May	5.74	5.80	5.73¼	5.79¼	+.05¾
Jul	5.78½	5.85	5.77¾	5.84¾	+.06¼
Soybean Oil					
Mar		20.80	20.56	20.72	—.04
May		20.64	20.45	20.54	—.04
Jul		20.59	20.40	20.47	—.01
Soybean Meal					
Mar		152.00	149.20	151.70	+2.60
May		155.80	153.00	155.70	+2.70
Jul		158.90	156.10	158.60	+2.50

Montreal

CLOSING AVERAGES

	IN	UT	BA	CO	PA
Chge:	+0.59	—0.27	+0.37	+0.37	+1.21
Thurs.:	165.96	159.77	230.17	172.67	95.40
Pre cl:	165.37	160.04	229.80	172.30	94.19
Wk ago:	163.91	160.73	230.38	171.54	91.37
Mth ago:	176.15	165.57	239.57	181.85	95.32
78 high:	176.73	166.01	240.00	182.38	95.40
78 low:	162.78	158.65	228.01	170.78	90.88

Volume 473,321

Commodities

	Open	High	Low	Close	Ch'ge
Copper, New York (per 100 lbs.)					
Mar	56.70	57.00	56.70	56.90	—0.30
May	57.80	58.80	57.70	57.90	—0.30
Jul	58.80	59.00	58.70	58.90	—0.30
Lumber, Chicago (per 1,000 b.f.)					
Mar	216.10	218.50	215.80	216.80	+ .40
May	214.20	216.50	213.50	214.00	— .10
Jul	210.70	211.70	209.10	209.70	—1.00
Plywood, Chicago (per 1,000 sq.ft.)					
Mar	216.20	218.40	215.70	217.30	+1.40
May	217.50	219.70	217.00	218.70	+1.50
Jul	215.50	217.90	215.50	217.00	+.80
Gold, Chicago (per oz.)					
Mar	175.90	176.10	173.70	174.90	—1.90
Jun	179.40	179.60	177.10	178.70	—1.80
Sep	183.90	183.90	181.20	182.30	—2.10
Silver, New York (per 100 oz.)					
Mar	493.80	494.80	489.00	489.50	—6.70
Apr	497.00	497.00	492.50	492.50	—7.20
May	500.60	501.80	496.00	496.50	—6.80
Porkbellies, Chicago (per 100 lbs.)					
Feb	64.50	65.80	64.25	65.30	+.35
Mar	63.90	65.30	63.20	64.35	+.23
May	63.75	64.95	63.10	64.15	+.30

Gold, Winnipeg (per oz.)

	Open	High	Low	Close	Wed.
Apr	177.50	177.50	175.70	176.40b	178.00b
Jly	181.00	181.00	179.50	180.30b	182.00b
Oct	185.50	185.50	183.50a	184.20b	185.80a

Metals

LONDON (CP) — Closing metals Thursday in pounds sterling a metric ton; silver in pence a troy ounce:

Copper spot 619.5-620.5; copper future 632.5-633.5

Tin spot 6,340-6,350; tin future 6,205-6,210

Lead spot 306.5-307.5; lead future 312.5-313.5

Zinc spot 245-5-246.5; zinc future 250.5-251

Silver spot 251.6-251.9; silver future 255.2-255.3

Gold

LONDON (AP) — Closing gold prices Thursday in U.S. dollars an ounce: London 174.60; Paris 184.73; Frankfurt 175.21; Zurich 175.125; Hong Kong 172.55.

Silver

Closing basic price of 1,000-ounce certificates in the Victoria area, according to the Scotiabank, $4.88 U.S. bid per troy ounce and $4.91 asked. Previous day $4.93 and $4.96.

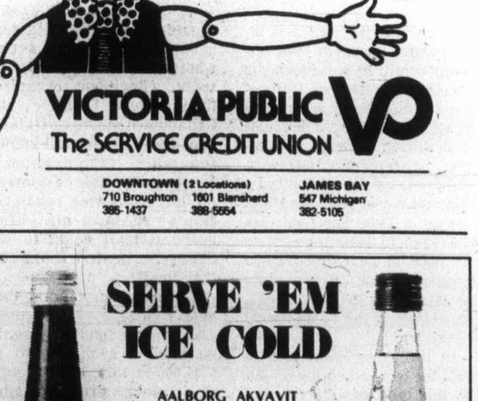

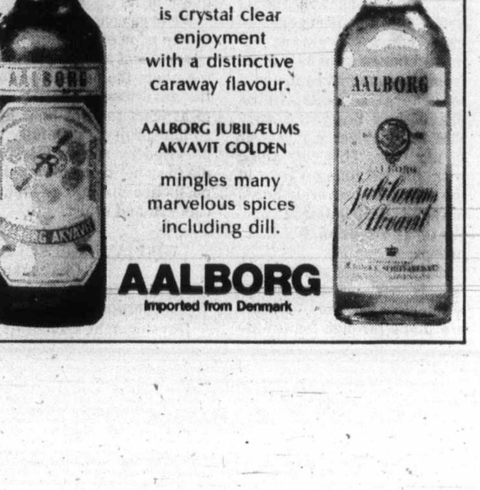

Daon splits shares

VANCOUVER (CP) — Shareholders of Daon Development Corp. approved on Thursday a two-for-one split of common shares and a resolution authorizing a special class of 10 million preferred shares, of a par value of $10.

Daon said in a news release holders of common shares of record at the close of business Feb. 16 will be entitled to the new common shares. The two-for-one split is effective Feb. 10, the company said.

JOURNEYMEN INDUSTRIAL PAINTERS

are required for an indefinite period of time at the pulp mill in Port Alberni. Qualified tradesmen with journeyman status in any Province of Canada, and with industrial experience, will be considered. Applicants should contact

E. Fosbery,
Canada Manpower Centre,
4835 Argyle Street,
Port Alberni, B.C.

Telephone: 724-0151.

9¼%

5 year term

Guaranteed Investment Certificates

Interest payable semi-annually, annually or compounded annually to maturity. Contact us for rates on monthly or quarterly interest payment options.

Eligible as an RRSP

Commerce Capital Trust

"the leader in RRSP's"

731 Fort Street
Victoria, B.C.
V8W 1G9 (604) 388-9172

Member Canada Deposit Insurance Corporation

1-23

MECHANIC SEEKS EMPLOYMENT

Certified in Marine, Forklifts, Hydraulics, Air Powered Engines and does all his own welding. Maintenance experience in Logging, Mill and Factory.

Trade Certificates and recommendations available.

CALL FRED AT 474-1626

A new light beer for all kinds of reasons.

HIGHLITE-the light beer you've been waiting for.

Labor costs here factor says Algoma

B.C. should accept steel duty

SAULT STE. MARIE, Ont. (CP) — Algoma Steel Corp. Ltd. said Thursday that British Columbia should not be exempt from import duties designed to prevent the dumping of wide-flange steel beams in Canada.

Algoma, the only Canadian producer of the beams, said in a prepared statement that the practice of dumping, selling the beams here for less than it cost to produce them abroad, affects the entire Canadian steel industry.

"Algoma believes that the trade laws are intended to be and must be national in scope and that regional exemptions such as the one requested by the B.C. representations are inconsistent with this principle," the company said.

Allan MacEachen, deputy prime minister, told the Commons on Wednesday that the federal cabinet is reviewing a 30-per-cent import duty on the foreign beams with a sense of urgency.

MacEachen said the cabinet hopes to reach a decision quickly on a request by several British Columbia MPs who say the duty, imposed Dec. 29, might mean the loss of more than 2,000 jobs in the B.C. steel fabrication industry and related businesses.

Algoma said B.C. fabricators and contractors should not be protected by the availability of goods imported into Canada on the basis of unfair trade practices in contravention of Canadian and internationallaws.

"Some of the cost disadvantages faced by British Columbia contractors and fabricators arise from their labor rates which are reportedly higher than those in effect in eastern Canada," Algoma said.

The company said a depressed construction market, particularly in B.C., has caused severe price competition.

Algoma said efforts are being made to reduce the high costs of transporting steel beams to B.C. and added that the company has a marketing strategy that gives it effective national coverage including the market in B.C.

9% RRSP
No Fees
Daily Interest

WESTCOAST SAVINGS CREDIT UNION

JAPAN GETS CANADIAN FACTS

TOKYO (CP) — A high-ranking Canadian banker Thursday struck back at Japanese spokesmen whom he indicated have helped spread misconceptions about the Canadian economy.

Rowland Frazee, president of the Royal Bank of Canada, said Canadians should "not fall into the trap of believing that we have nothing to tell Japan about our economy that Japanese don't already know."

"There are misconceptions, just as Canadians have many misconceptions about Japan," he said in a speech to the Canadian Businessmen's Association in Japan.

Frazee referred to the recent trade mission to Japan led by Ontario Premier William Davis. At that time, the Davis mission was told by Japanese spokesmen that Canadian labor was overpaid, unproductive and strike-prone.

Other comments were made about Canada's business tax policies and the Foreign Investment Review Agency as evidence that Canada was not a good place to invest.

But Frazee said the Japanese should be reminded that the Canadian labor force is still one of the most productive in the world. Canada ranked sixth in value of production per capita, higher than Japan, he said.

While Canadians know levels of taxation are higher than those in the U.S., Frazee said they are still lower than that of several Western European countries.

As to the agency, Frazee said Canadians must remind potential investors, including the Japanese, that it is not intended to keep investment out of the country. "Its purpose is to ensure that foreign investment will bring reasonable economic benefits to Canada.

In practice, he said the agency has approved more than 90 per cent of foreign applications to start new businesses in Canada.

"Unless I am mistaken, Japan's rules are more restrictive than Canada's."

Frazee said there is a danger, on both sides, of making snap judgments based on general statements.

Ask for this folder

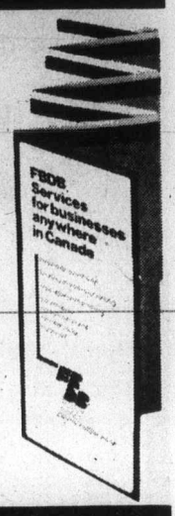

from our representative,
JOHN BUKOVEC
who will be at:
SIDNEY TRAVELODGE
—Sidney
FEBRUARY 10th

If you require financing to start, modernize or expand your business and are unable to obtain it elsewhere on reasonable terms and conditions or if you are interested in the FBDB management services of counselling and training or wish information on government programs available for your business, talk to our representative.

FEDERAL BUSINESS DEVELOPMENT BANK

For Appointment phone 385-3375
850 Fort Street

Opening new doors to small business.

Companies' taxes climb

OTTAWA (CP) — Companies declared income taxes totalling $7.003 billion in 1975, compared with $6.559 billion in 1974, Statistics Canada reported Thursday.

The increase amounted to $444 million or seven per cent compared with a 38-per-cent increase the previous year, the federal agency said.

Hesitant economic growth in 1975 led to a decline offficials of Statistics Canada said. That was a major factor in the slowdown in income taxes.

"The divergence between income taxes and book profits in 1975 resulted from a near doubling of provincial royalty payments, which were not allowed as a deduction for tax purposes, and reduced claims for exploration, development and depletion expenses," the agency said.

In 1975, there were tax changes which provided an investment tax credit of five per cent for mining and manufacturing firms purchasing new machinery and equipment.

Options

Distributed by CP

Closing prices of all traded options. Sales unit is 100 shares. (Trans-Canada options combine Montreal and Toronto exchange option trading):

Thursday, Feb. 2.

Options		Open Vol	Int	Last	Stock Close
Abitibi	Feb $10	36	366	100	$10⅞
Abitibi	May $10	10	262	130	$10⅞
Abitibi	May $12½	23	113	256	$10⅞
Alcan	Feb $25	10	44	175	$26⅝
Alcan	May $25	1	122	$3	$26⅝
Alcan	May $30	7	165	75	$26⅝
Alcan	May $27½	5	237	135	$26⅝
Asama	Apr $10	2	128	95	$10
Asama	Apr $12½	3	259	45	$10
Asama	Jul $10	11	139	130	$10
Bell Can	May $55	5	103	60	$52¾
Bell Can	Aug $50	1	21	$4¼	$52¾
Bell Can	Aug $55	3	70	95	$52¾
Brscn A	Feb $15	10	419	15	$14¾
Brscn A	Feb $12½	5	95	$2¼	$14¾
Brscn A	May $15	26	608	75	$14¾
Brscn A	May $12½	8	103	$2½	$14¾
Brscn A	Aug $15	88	428	115	$14¾
Bk Mtl	Aug $15	40	88	$3	$17⅝
CP Ltd	Aug $20	1	126	25	$16½
CP Ltd	Aug $17½	6	123	105	$16½
Dom M	Apr $60	3	21	$14¼	$74
Dom M	Jul $70	1	6	$7½	$74
Dom M	Oct $75	1	3	$6½	$74
D Pete	Apr $40	9	108	$18½	$57½
D Pete	Apr $50	3	169	$10¼	$57½
D Pete	Apr $55	2	275	$6¼	$57½
D Pete	Apr $60	9	199	$3	$57½
D Pete	Jul $55	1	126	$8⅞	$57½
D Pete	Jul $60	20	128	$5¼	$57½
D Pete	Oct $55	2	43	$10¼	$57½
D Pete	Oct $60	5	52	$6¾	$57½
Ho OA	Apr $40	6	39	$3½	$41¼
Ho OA	Jul $40	1	23	$4	$41¼
Ho OA	Jul $45	13	84	$2	$41¼
Ho OA	Jul $50	17	227	125	$41¼
Ho OA	Oct $45	10	53	$3¾	$41¼
Husky	Apr $30	12	140	50	$26¾
Husky	Jul $22½	2	69	$5	$26¾
Husky	Oct $25	14	20	$3½	$26¾
IOil A	Feb $20	4	378	20	$19¼
IOil A	Feb $17½	5	26	$2	$19¼
IOil A	May $22½	3	830	55	$19¼
IOil A	Aug $20	2	92	160	$19¼
IPipe A	Aug $15	2	41	40	$13¾
MB Ltd	Feb $17½	6	124	40	$17
MB Ltd	May $20	10	200	50	$17
MB Ltd	May $17½	12	266	120	$17
MB Ltd	Aug $20	20	53	70	$17
Moore	Feb $27½	6	27	$2¼	$29⅜
Mas F	May $17½	5	235	35	$15⅛
INCO A	May $17½	10	174	120	$16⅜
INCO A	Aug $20	5	145	90	$16⅜
INCO A	Aug $17½	5	110	170	$16⅜
Norcn	Feb $15	341	010	$2	$16¾
Norcn	Feb $17½	108	880	35	$16¾
Norcn	May $15	431	966	$2⅞	$16¾
Norcn	May $20	125	1631	75	$16¾
Norcn	May $12½	5	166	$5⅛	$16¾
Norcn	May $17½	131	2350	170	$16¾
Norcn	Aug $15	86	775	$3½	$16¾
Norcn	Aug $20	85	1306	130	$16¾
Norcn	Aug $17½	265	1702	$2⅜	$16¾
Noran A	Feb $22½	3	29	50	$22⅝
Noran A	May $20	10	61	$3⅜	$22⅝
Noran A	May $22½	5	88	135	$22⅝
Noran A	Aug $20	10	34	$3⅞	$22⅝
Noran A	Aug $22½	2	57	$2	$22⅝
Nor Tel	Oct $25	1	2	$2½	$25½
Pac P	Feb $30	6	10	41	$8½	$38⅛
Pac P	Feb $35		5	79	$3¾	$38⅛
Pac P	Feb $40		11	201	70	$38⅛
Pac P	Feb $32½	6	4	51	$6	$38⅛
Pac P	May $35		11	98	$4½	$38⅛
Pac P	May $40		5	223	$2¾	$38⅛
Pac P	May $45		1	78	100	$38⅛
Pac P	May $32½		4	35	$6½	$38⅛
Pac P	Aug $40		5	165	$3½	$38⅛
Roy Bk	Apr $25		2	93	175	$25⅞
Roy Bk	Jul $25		2	5	$2¼	$25⅞
Shell C	Feb $12½		2	7	$3½	$15⅞
Stlco A	May $22½		3	31	165	$23⅛
Stlco A	May $27½		8	33	15	$23⅛
Stlco A	Aug $25		14	108	90	$23⅛
Segrm	Jul $20		7	32	$3½	$23¼
Segrm	Jul $25		5	62	55	$23¼

Total volume 1546.
Total open interest 35984.

Alberta

By The Canadian Press
Alberta Stock Exchange

Thursday

Complete tabulation of Thursday transactions. Quotations in cents unless marked s. Net change is from previous board-lot closing sale.

Stock	Sales	High	Low	Close	Net Ch'ge
Abacus	4700	$6½	6½	6½	
Acroll	3873	140	110	120	
Alta Engy	4000	$16⅞	16⅞	16⅞	—1
Antares	6000	50	50	50	
Bashaw	10000	7	7	7	+1
Cairn	500	100	100	100	—10
Cal West	4500	80	79	80	+10
Cavalier	422	370	370	370	
Cinnabar	1500	85	84	85	
Clarepine	1500	40	40	40	
Commerci	2500	22	22	22	
Concept	1850	450	450	450	
Conventur	18614	$8½	8¼	8¼	— ⅛
Czar	2345	$16⅞	16½	16⅞	+ ¼
Flin Flon	12500	596	55	58	—4
Helgena	2000	80	80	80	+5
Jupiter	2000	50	50	50	+5
Mid East	1000	13	13	13	—6
Mongowin	13800	150	130	135	
New 44	12600	$6½	6⅛	6½	+ ¼
North Cont	5000	4	4	4	
Northrim	1700	240	240	240	
Oilzx	400	240	240	240	—5
Omega	900	205	205	205	
Peregrine	1000	52	52	52	—8
Savanna	1033	125	125	125	
Seagull	2000	170	170	170	+8
Sparrow	3000	81	75	75	—
Troy	3400	185	160	160	—30
Turner Vly	3000	16	16	16	+1
Twin Rich	2000	50	50	50	
Univ Expl	1900	220	215	215	—5
Univ Uran	3500	200	195	195	+5
Onaping	1000	75	75	75	—3

Total volume: 136,337

CanCel's profits decline

VANCOUVER (CP) — Canadian Cellulose Co. Ltd. reported on Wednesday, 1977 net earnings of $17.3 million or $1.41 a share, compared with $26.1 million or $2.14 a share the previous year.

Ronald Gross, president and chief executive officer, said in a news release net sales were $161.1 million compared with $177.6 million in 1976, while earnings before an extraordinary tax credit were $12.6 million or $1.03 per share, compared to $14.6 million or $1.20 a share.

Gross said the adverse affect of a decline in prices for kraft pulp was partially offset by excellent performance in the company's lumber sector and the lower value of the Canadian dollar compared with United States currency.

RENOVATION WINDOWS
ALLIED GLASS
Victoria 388-5108
"Anything in Glass"
2-2

OAK BAY GORDON HEAD RESIDENTS

Graham Ross-Smith

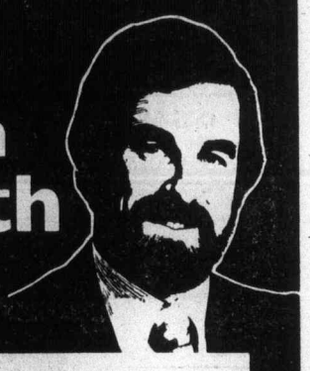

Speaks Out

TONIGHT

Channel 10 7:30 P.M. Friday, February 3, 1978.

Graham Ross-Smith is the only Candidate in the Oak Bay by-election who can ***make your vote count*** *for better Government in B.C.*

For further information contact Graham Ross-Smith Campaign Headquarters. 2249 Oak Bay Avenue 595-6033

Dividends

Alcan Aluminum Ltd., 35 cents, U.S. funds, March 6, record Feb. 15 4¼ per cent pfd. 43 cents, Canadian funds, April 15, record March 31.

Calvert-Dale Estates Ltd., 25 cents, Feb. 28, record Feb. 15.

Crown Life Insurance Co., 34.5 cents, April 1, record March 10.

Imasco Ltd., class A 37 cents class B 31.45 cents; six per cent pfd. 14.6 cents semi-annual all payable March 31, record March 3.

Island Telephone Co. Ltd., 27 cents, March 15, record Feb. 28.

Monarch Investments Ltd., 3.5 cents, March 31, record March 17.

Revelstoke Companies Ltd., six per cent pfd. 30 cents, March 1, record Feb. 6.

Texasgulf Inc., 30 cents, U.S. funds; pfd. series A 75 cents, U.S. funds; both payable March 15, record Feb. 15.

NOOTKA COURT
1200 SQ. FT. EXECUTIVE OFFICE SPACE AVAILABLE
Carpeting, a.c., elevator.
Partitioning to suit tenant.
T. DAVIES
388-9181
DIVERSIFIED HOLDINGS
1-7

ATTENTION LICENSED REALTORS!!

ALDERGROVE IS BOOMING!!

- Production up 300% from 1976 to 1977
- Over 100 saleable new homes with show home, to make possible the start of earnings immediately with an unbelievable 70/30 split
- 96 fully serviced lots on the market
- Very attractive commission split with draw if required
- generous advertising allowance
- trades and guarantees with financing available
- branch offices located throughout the lower mainland

FOR MORE INFORMATION CALL:
Roy Nielsen 530-7191 or Rick Dubord, Manager Aldergrove Office
WOLSTENCROFT REALTY
INCORP. (since 1919)
856-4181 530-7191

great inventory SALE

NOW IS THE TIME TO BUY. THESE PRICES IN EFFECT ONLY WHILE PRESENT STOCK LASTS. HURRY!

AMPS

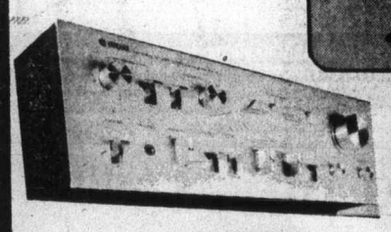

YAMAHA
CA 610

High power low distortion integrated stereo amplifier. Wide-range power output level meters. 75 dB signal-to-noise ratio. Tape monitoring and dubbing independent of source. 40 watts PMS minimum power per channel, both channels driven into 8 ohms, with no more than 0.05% total harmonic distortion from 20 to 20,000 Hz.

FIVE-YEAR WARRANTY ... **299.95**

SA2060 Amplifier, PLANAR 2X30 Watts RMS	139.95
SA2100 Amplifier, 2X50 Watts RMS	175.00
marantz. This 1150 Amplifier with 2X75 Watts RMS. A 3-year Warranty	399.95
Another great one from Marantz. This 1250 Model has 2X125 Watts RMS!	599.95
YAMAHA The Amplifier with the ultra low distortion. CA410, 25 Watts per channel	215.00

SPEAKERS

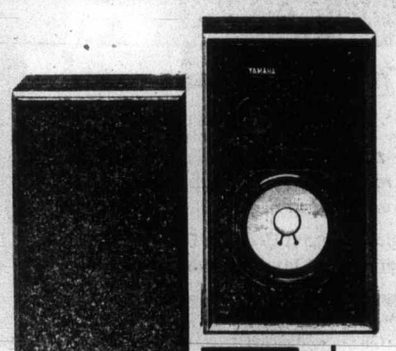

YAMAHA
NS451
(Not exactly as shown)

The ultimate — a speaker system that tells it all, and you can tell by the clear purity of the sound. After all, it's Yamaha at their sound level best.

FIVE-YEAR WARRANTY

79.95

JBL

L36
This has proven to be Canada's favorite JBL speaker. 10" 3-way system, each **259.95**

L100
A legend and classic best seller. This studio monitor can't be beat. Each **399.95**

BIC

The Formula 2 is the highly rated 3-way system. A Best Buy Speaker.

Each **149.95**

dynaco

Model A-50 is the largest Dynaco Speaker at a low price. Two 10" woofers!

Each **149.95**

ESS LS-8

This speaker comes with the brilliance and clarity of the famous HEIL AIR MOTION sound.

Each **199.95**

TURNTABLES

259.95

DC Servo Direct Drive Motor System. Pitch controls with Strobe. Opto-coupled Auto-Lift and Shut-off. Damped Cueing. Anti-skating. Dust Cover and Base.

DC SERVO DIRECT DRIVE TURNTABLE

BIC

The 940 turntable with our package price includes a Shure M91ED top-rated cartridge.

complete ... **159.95**

Dual

MODEL 502
The lowest priced manual turntable Dual manufactures. **159.95**

The 510 model is top-rated with an auto stop and arm lift. **189.95**

THORENS

The TD166C model has a belt drive and is priced for a quick sale **149.95**

YP B4 YAMAHA
As always, Yamaha is a leader in this field and this is one of their finest turntables. FIVE-YEAR WARRANTY **199.95**

Special for those on a Tight Budget
We have a few PE3010T turntables left. You will have to hurry for one of these **79.95**

RECEIVERS

marantz

2215B
An excellent AM/FM stereo receiver with 15+15 Watts RMS with superb specs at an unbelievable price **199.95**

The Marantz 2220B comes complete with 2X20 Watts RMS. **249.95**

Plus two other great Marantz models.
Model 2238 only 38+38 Watts RMS **359.95**
Model 2252 only 52+52 Watts RMS **449.95**

CRAIG.

5501
Intergrated receiver has 17 watts continuous per channel. 4-speaker output, selector switch for either or both parts, matrix mode for enhanced stereo, combination meter for AM signal-strength and FM centre-channel tuning, illuminated legends and dial pointer.

$169.95

SUPERSCOPE.

This Superscpoe model R1230 with 2X20 Watts is one of our best buys.

179.95

YAMAHA
Three great receivers and all offer the full 5-year warranty.

35+35 Watts RMS The CR 620 **399.95**
50+50 Watts RMS The CR 820 **499.95**
22+22 Watts RMS The CR 420 **299.95**

RECORDS

4.29

CBS
ELVIS COSTELLO
"MY AIM IS TRUE"
MEATLOAF
"BAT OUT OF HELL"
TED NUGENT
"CAT SCRATCH FEVER"
BILLY JOEL
"THE STRANGER"
KARLA BONOFF

4.29

WEA
GORDON LIGHTFOOT
"ENDLESS WIRE"
EMMY LOU HARRIS
"QUARTER MOON"
SHAWN CASSIDY
"BORN TOO LATE"
JEAN-LUC PONTY
"ENIGMATIC OCEAN"
STEVE MARTIN

3.99

GRT
DAN HILL
"LONGER FUSE"
STEELY DAN
"AJA"
DAN HILL
"HOLD ON"
AL STEWART
"YEAR OF THE CAT"
TALKING HEADS
"77"

polydor
"SATURDAY NIGHT FEVER"
SOUNDTRACK 2 LP'S
6.99

RUSH "FAREWELL TO KINGS"	4.29
DONNA SUMMER "ONCE UPON A TIME" 2 LP'S	6.99
KISS ALIVE — II 2 LP'S	6.99
BEE GEES "HERE AT LAST" 2 LP'S	6.99
VILLAGE PEOPLE	4.29
ERIC CLAPTON "SLOW HAND"	4.29
JEAN MICHEL JARRE "OXYGEN"	4.29
JIM CROCE "GREATEST HITS"	4.29
ROD STEWART "GASOLINE ALLEY"	2.99

RCA
TOMITA
KOSMOS
4.89

DOLLY PARTON "HERE YOU COME AGAIN"	4.29
VANGELIS SPIRAL	4.29
WAYLON JENNINGS AND WILLIE NELSON OUTLAWS	4.29

9-23

CATALOGUE SPECIAL OF THE WEEK
CTI & KUDU JAZZ LP'S
4.49 per disc
2-2

a&b sound

641 YATES, DOWNTOWN

OPEN MONDAY, TUESDAY, WEDNESDAY AND SATURDAY, 9:00-5:30 P.M.
THURSDAYS & FRIDAYS 9 A.M.-9 P.M.

Good Evenings
Bob Glover • 6:25 till midnight
CFAX 1070

The Daily Colonist.
Section Two Friday, February 3, 1978 Page 9

METRO TOYOTA
ESSO CAR CLINIC
TESTED USED CARS

Where are hospitality certificates?

'Grace only interested in her political image'

Beirnes
. . . she got out

By HUBERT BEYER
Colonist Reporter

Hundreds of restaurant and hotel employees have taken the provincial government's hospitality course since it was introduced more than four months ago, but only a few have received their certificates.

Helen Beirnes, a former Victoria alderman who designed the course for the government, said she is besieged every day by people who have taken the course and demand their certificates.

She said this "couldn't-care-less" attitude on the part of the government, particularly Tourism Minister Grace McCarthy, prompted her to resign from her job as co-ordinator of the hospitality program soon after it was launched.

Mrs. Beirnes said more than 600 people had taken the two-day course when she quit, but only about 70 graduates in Prince George ever received their certificates.

When those certificates were presented, she said, "the queen" (Mrs. McCarthy) decided that they weren't printed on the right paper. And ever since then, nothing had happened.

"In Victoria alone, more than a hundred people took the course and they never heard a thing from the government," she said.

Mrs. Beirnes said when she agreed to accept the assignment, not as a government employee but on an open-ended contract, she really believed Mrs. McCarthy wanted to help the tourist industry improve its image.

"But I was taken in. All she was interested in was her political image. It's all up-front with nothing to back it up," she said.

She said in the beginning Mrs. McCarthy had stressed the importance of the certificate.

"She told the industry that the certificate would be the criterion of a good and well-trained employee in the future."

Mrs. Beirnes said she might be accused of bearing a grudge, but added that all she was interested in was the effectiveness of the program which she put together.

The extreme difficulties under which she would have to work, she said, became obvious the day she started. There wasn't a filing cabinet and it took weeks before she got a secretary.

She never received any definite funding for the program, she said and when she was asked if she wanted to be a full-time government employee, she decided it was time to get out.

She said she expects similar results with the planned visit by tall ships during the Captain Cook bicentenary.

"To this day, they don't know what ships will come here, and I think they'll be lucky to get two," she said.

Mrs. McCarthy wasn't available for comment.

It's not easy to hear your dad called scab

By DON COLLINS
Colonist reporter

The "Kid" and his fellow pickets are on the prowl again. Pretty soon they have a B.C. Telephone Co. supervisor within vocal range.

The insults begin to fly. It's been a way of life during the lockout-strike that hit the 10-week summit Thursday. It has been a nasty dispute.

Someone calls the supervisor a "scab." Standard language during these brief encounters.

But the Kid says nothing. It is pretty obvious he has suddenly developed a lump in his throat, although he doesn't want anyone to know about it. So he hangs tough with the other pickets. And he watches and listens in painful silence.

After all, it's not easy to call your father a scab — even when he is clearly in the enemy camp in a labor dispute which very definitely has enemy camps.

"It hurts him deeply when he hears his old man referred to as a scab," a fellow member of the Telecommunications Workers Union says.

The scene is Victoria. But the incident is not one of a kind. It has been repeated in one fashion or another elsewhere in the province as neighbor was pitted against neighbor, friend against friend and family member against family member in a conflict that has had much more than the usual share of personal hurt.

"That's because B.C. Tel happens to be one of those family employers," explains a TWU member in Victoria. "It just seems that sons follow fathers into the job. And husbands and wives are hired regularly. It's the kind of company that has had second and third generations of the same family working for it."

In Victoria, for instance, the union says at least one woman is doing picket duty while her husband mans the telephone service with other company supervisors. And there is a reverse situation where the woman is the on-the-job boss and her husband is out on the street. According to a union spokesman, at least six Victoria area pickets are sons of company supervisors.

A company spokesman was not available for comment Wednesday night.

Those close to the battlefront say that some of the people with family ties on the opposite side have been hurt by daily attacks of mixed emotions. Others have tried to harden themselves to the reality of what they face.

"One man who is on the job said he didn't care if it was his son who was out there picketing, he still thought the police should be called and he should be taken away," a TWU rank-and-filer relates.

But what about the husbands and wives who have spent the 10 weeks in opposite camps? What happens when the day ends and they go home and face one another?

"As far as we know," says the rank-and-filer, "it's creating a real strain. They've got to be very understanding with each other."

A union official answers the same questions another way. "We have this thing about not fraternizing with management," he says, "but obviously you can't tell them not to fraternize in this type of case."

So, somehow the marital relationship seems to endure under the unusual strain — at least, as far as fellow employees are able to determine. And not many of them are anxious to pry into such personal matters.

One of those who has been closely involved puts it this way: "It is a known fact that it is tearing families to shreds. It is a tragic situation."

To a lesser degree, the dispute has had an impact on other types of management-union relationships.

Old golf buddies have stayed away from each other because of their opposing involvement. Hockey pools have been closed to one side or the other. Friends aren't talking.

An odd example, perhaps, is to be found with a telephone workers' hockey team that plays mostly for fun. This particular team was made up of union members and one man from B.C. Tel management. Since the lockout-strike began the management rep has been dropped from the roster.

His buddies say it's nothing personal. He's considered a pretty good guy. But he's management. And you don't talk to management while the war is in progress.

Asked about the situation, a union official quips: "Let's just say what they say so often in hockey circles: He's been traded for future considerations."

PREVUE WINNER

Mrs. Christmas
. . . clean sweep

Mrs. W. H. Christmas, of 1326 Richardson, has won $300 in last week's Prevue Puzzle contest, getting all the answers correct. Mrs. Christmas, elated at her clean sweep, said she's been entering ever since the puzzle was started, and has come "pretty close" a couple of times before. She admits being a bit of a crossword freak.

Waterfowl watch

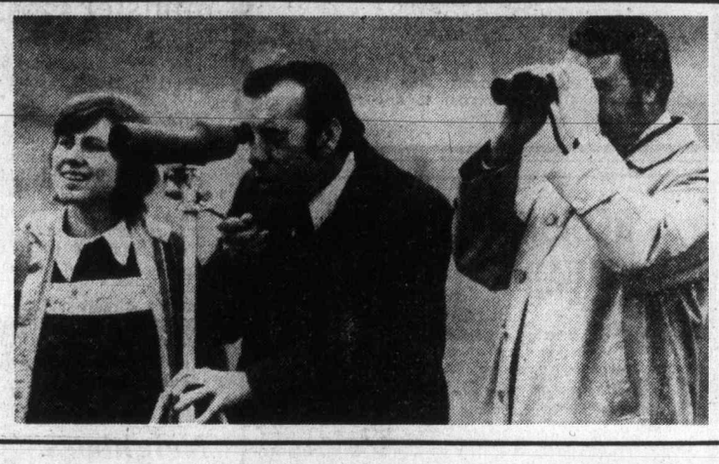

Close look at waterfowl on Swan Lake is obtained by provincial cabinet ministers James Nielson and James Chabot during tour Thursday of Swan Lake-Christmas Hill nature centre. Naturalist Grace Barclay, left, conducted the tour.

—Colonist photo by Alex Barta

Land-buying ruled out around hospital site

Any speculators buying up land around the Helmcken Road hospital site are going to be disappointed — no development will be allowed in the area.

This position was made clear Thursday by members of the Capital Region Board's community planning committee, as planners sought permission to come up with development plans that part of View Royal.

It was the second confrontation between politicians and planners on the subject, and committee members reiterated their earlier position that the hospital land will remain in the Agricultural Land Reserve, and what is to be built will in effect be "a hospital in a field."

Outlining work programs for the coming year, planner Jim Masterton said the new hospital would generate land-use pressure for roads, office space and housing. He envisaged a land-use plan taking into account the pressure that would follow the hospital building. Such a plan would take about two months, and should be given priority.

"The idea of putting it there was that there would be no change in land-use around the hospital," retorted Metchosin director Mac Tipton. "Our plan there is for no change, and I don't see that as a two-month priority job."

Masterton said there would be a lot of pressure, and there would be development.

"If we don't plan properly it will just be one rezoning at a time."

Chief planner Peter Hammer said that although the present political idea was that there would be no development around the hospital, the planners would like to examine what would happen if people were to change their minds, and allow developers in.

"That doesn't mean you would have to adopt the plan, but you should look at the possible effects on the View Royal community," he said.

"If there is any commercial development in that area it will be on the Saanich side of the border," Colwood director Howard Drummond said.

View Royal director Al Beasley said View Royal already had a community plan, and that should be adhered to. It would prevent development around the hospital.

"The community is changing all the time," replied Masterton. "There is growth pressure and we have to plan for five years ahead."

"Just look at the escalation of land prices already around the hospital site" Hammer commented.

"Somebody is going to be disappointed," said Tipton.

"We said we were going to keep things as they are as much as possible," said Beasley. "Just because the government has bought 30 acres for a hospital is no reason for the countryside to change."

Philip's visit definite

Prince Philip will be in Victoria sometime this year, probably after the opening of the Commonwealth Games in Edmonton.

And Provincial Secretary Grace McCarthy said Thursday "we really hope his wife can come, too."

Queen Elizabeth has been invited to B.C. to help celebrate the Captain Cook bicentennial but so far there has been no response to the invitation.

"We are still really hoping that Her Majesty can make it," Mrs. McCarthy said. "Prince Philip's visit is confirmed although the actual dates are not set. And we hope the Queen will pay us the honor of her presence."

Lansdowne district

Lamp change likely

Orange-tinged sodium vapor lamps are likely to replace incandescent street lights in much of Lansdowne area this year, if a recommendation of Oak Bay's works committee is accepted by council.

The committee Thursday considered a report from engineer Geoff White which recommended conversion of 37 189-watt filament lamps to 55-watt sodium types on Lansdowne Slope at a cost of $10,305, and a trial of sodium lighting in the Mitchell-Granite area on 23 standards at a cost of just under $6,000.

The committee's decision came after a report from White on the relative economics of blue-tinted mercury and sodium lighting showed sodium lighting to be cheaper in both the short and long term.

Ald. Neil Swainson regretted the loss of incandescent lighting.

But he agreed that the proposed expenditure of $16,300 in the 1978 budget of about $9 million did not warrant extended discussion.

Barquentine enters race

A third tall ship, the three-masted Japanese barquentine *Osprey*, has entered the Tall Ships race this summer, the American Sail Training Association announced Thursday.

The 155-foot-long ship is owned by Parkwood Ltd. of Japan and will take part in all three legs — Hawaii to Victoria, Seattle to San Francisco, and San Francisco to San Diego — of the race marking Captain Cook bicentennial.

She will be crewed by midshipmen from Hokkaido.

Other vessels in the race are the 600-ton *Capitan Miranda*, a Uruguayan training vessel, and the 3,756-ton *Libertad* from Argentina.

Region planner acted contrary to orders

By NANCY BROWN
Colonist Reporter

A $36,000-a-year regional planner sent a senior staff member to work on contract in Central Saanich, after being told expressly that he was not to do so, according to Capital Region Board executive director Dennis Young.

As a result, the region's community planning committee passed a motion Thursday that such action can only be taken after approval at both committee and board level.

THE STORM over the action of chief planner Peter Hammer blew up during budget discussions.

Hammer had been told late last year that one planner would have to be let go to bring the budget down to acceptable levels.

During budget discussions Thursday, he told the committee there was a possibility that the region could contract out planning services and in that way could afford to keep the present staff together. In fact, he said, such a contract was in process with Central Saanich, where planner Jim Lowe was already working.

"In the case of Central Saanich," said Hammer, "to complete their community plan, we set aside some of Mr. Lowe's time and the matter was taken to the regional planning committee yesterday to go forward to the board for approval next week.

"We have anticipated the board's approval, but I do this from time to time. As chief planning officer I think it is my responsibility."

"Notwithstanding specific instructions from me not to do so, Mr. Hammer?" asked Young.

HAMMER did not reply.

Young said he felt the matter was rather important.

"We have been talking about needs and priorities and the basic clients for the community planning department are these five electoral areas.

"Contractual services, if there are to be any, is something that has to be consciously authorized by the board.

"In recognition of that I have said the matter had to go before the board in response to a written request from Central Saanich.

"A request was made to me to engage temporary staff to do this work, and my instructions were no funds or staff time were to be committed to Central Saanich until a formal request had been received and that request agreed to by the regional board.

"Now we are told this morning that judgment has been exercised and this was a permissible decision.

"This committee in making its decision must be assured that those decisions will be carried out," Young continued.

YOUNG SAID that previous budget instructions meant that Lowe would not be on staff after the end of April, and he felt Lowe's remaining time should be used to maximum advantage in the unorganized areas.

"I am finding it difficult to sit here and be told that despite those decisions, judgment has been exercised to the contrary."

Planner Jim Masterton said one reason for sending Lowe to Central Saanich was to give an idea of how the department could function with less staff.

Hammer said his department certainly had the interests of the electoral areas at heart, but on the other hand there was an urgent request from a municipality for help.

CENTRAL SAANICH had been asked by the regional planning committee to complete its community plan

"My concern was to provide work for staff in order to maintain them," said Hammer. "There may have been a bit of an administrative problem here; however, I feel under the circumstances it was in order to proceed as I did."

"If you have someone who has to go at the end of April his energies should go to the higher priorities," committee chairman Howard Drummond said.

"There is the possibility that the board may decide it doesn't want to go along and do Central Saanich work," Young reminded the committee. "In that case who is going to pay for the work Mr. Lowe has done there so far? Certainly Central Saanich won't want to — they want the whole job done."

Hammer said some work had been done on bylaws for View Royal, and that work handed over to View Royal director Al Beasley. "There was a bit of a lull, and while it was taking place I said 'okay, let's assign Jim to do some of this work.'

"I think it is my duty to do this from time to time.

"I did discuss the matter with Mr. Young, although he is right no political decision had been made on the matter and I was told not to take on temporary staff."

"And very specific instructions were given not to commit staff time or funds," put in Young.

METCHOSIN director Mac Tipton said he did not think Central Saanich had urgent problems that could not await board decisions.

"As a matter of fact," said Hammer, "they have some very pressing decisions to make with regard to servicing. Our own engineering department is involved in servicing matters and they more or less implored us to help out in the interests of the region and this was certainly worthwhile to undertake."

Sooke director Charles Perkins suggested that if contract work could be found from municipalities it might be possible to keep the planner on staff. He asked if other contract work was available.

"We have an undertaking from Central Saanich to complete their community plan for $3,700 and to provide on-going planning services. I would feel very confident that . . . another four months of the planner's time in municipal contract work is at hand and could be done. He said Sidney had indicated an interest in contracting work.

Young said that at the moment there was a written request from Central Saanich council for updating its community plan. There was no request for further work. He said he had contacted North Sanich and Sidney but they had not made any move to ask for services.

"I have been trying to get some sort of commitment, but I haven't been able to," Young said. "I don't think we can put dollars in our budget without knowing where they are coming from."

Hammer said the region could be losing a valuable, experienced planner in Lowe. He said Lowe already had other job offers which he was considering. "That is why I might have exercised some judgment here that is questionable."

Young said that even if the planner were retained to do contract work, the community planning department would still be short that planner.

Perkins suggested that the planner be put back in the budget, but got no seconder, and the budget was adopted without allowance for Lowe.

Don't feel guilty—McCarthy

Travel Minister Grace McCarthy Thursday told 20 representatives of the Sidney and North Saanich Chamber of Commerce not to feel guilty if they travelled abroad.

She said some people had misunderstood recent appeals for Canadians to see their own country first.

"That doesn't mean you can't travel to other countries or that you should feel guilty if you do," she said. "Really, what we are saying is that the balance of trade, more tourist dollars going out than coming in, is a matter of grave concern. We just have to attract more people to B.C.

"To do that, we must improve our product. If we do that, the people will come."

She said it was not the government's intention to stop travel or even curb it, but to get more people on the move, preferably with B.C. as their destination.

Mrs. McCarthy recently returned to B.C. after a holiday in Hawaii.

She told the small group attending the meeting at Sidney that at present they attracted 20 per cent of all the tourist business in B.C. "You have as much here, possibly more than most, of the tourist business," she said.

In 1976, B.C. attracted 10.6 million tourists, and Mrs. McCarthy said that total would be up 10 to 15 per cent in 1977. "We don't have the final figures for last year as yet, but we have been informed that our increase was larger than anywhere else in Canada."

She urged the Sidney-North Saanich business people to cash in on Captain Cook year. "You had 20,000 queries at your tourist bureau last year, and should do much, much better this year," she said.

She said that tourists were not a drain on the local economy. "They come here and leave their golden dollars for us to spend. It's not that we want a lot of people crowding in, we just want them to stay with us for a little while, then to leave us to enjoy our home province."

In a question period after her speech, Mrs. McCarthy pledged continued "moral" support for a breakwater at Sidney, but held out no hope for financial aid. "That," she said, "is a federal matter."

Couvelier chains minister

Municipal Affairs Minister Hugh Curtis got his old job back briefly Thursday afternoon.

Mayor Mel Couvelier, after welcoming Premier Bennett, Curtis and other cabinet minister to Saanich municipal hall, divested himself of his chain of office and asked Curtis to wear it as a mark of the municipality's respect during the afternoon cabinet meeting.

Curtis was reeve and later mayor of Saanich for many years and was in office when the present municipal hall was built.

Neighbors co-operate

BANGKOK (AP) — Thailand and Cambodia, hostile neighbors for the better part of the last three years, have agreed to exchange ambassadors soon and co-operate in trade and economic development, Radio Phnom Penh said. The broadcast said the Thai government hopes the Cambodians will also agree to stop the frequent attacks by Cambodian troops on Thai border towns and villages.

Marine calendar

NAVY

Provider, Restigouche, Kootenay — at sea, returning May 3.
Endeavour — in Vancouver shipyards, no return date.

MARINE SCIENCES

Vector, Richardson, Pandora II — in Pat Bay.
Parizeau — Saanich Inlet.

COAST GUARD

Camsell — Bamfield patrol area.
Douglas, Racer — refit.
Ready — Gulf Islands patrol area.
Rider — Queen Charlotte Strait patrol area.
Vancouver — in port.
Quadra — on weather station.

MERCHANT MARINE

Tyrol — Houston Passage.
Assomatos, Sincerity — Plumper Sound.
Emma Johanna, Everjust, Irish Star — Crofton.
Key Glory — Nanaimo.
Besseggen — Duncan Bay.

Bennett pledges Lasqueti queries

Premier Bennett says the crown corporation reporting committee will demand all the answers Lasqueti residents require from B.C. Hydro.

Residents of Lasqueti Island have asked for a royal commission to check the powers of Hydro. They also want a Hydro proposal to string a high-tension power line across their island halted.

Bennett said he didn't think a royal commission was necessary.

"But let me remind you that there will be public hearings when the crown corporation committee gets going," he said. "They will be asking the questions the people of Lasqueti want asking. That's the whole purpose of the committee, to make crown corporations accountable to the people — the shareholders."

Hydro will be among the first crown corporations to appear before the committee.

RECENT C.A. GRADUATE

Transportation corporation has opening for C.A. to assist with development of internal audit department.

- Report to department manager.
- Assist with development and implementation of audit programs to review and appraise operations/activities.
- Make recommendations for systems and operating improvements.
- Remuneration will be commensurate with the qualifications and experience.

VICTORIA PRESS BOX 102

University of Victoria School of Social Work

Applications are invited for two positions to administer and direct a concentrated B.S.W. degree program and continuing professional education in the DAWSON CREEK and KOOTENAY AREAS of British Columbia. Some direct teaching responsibilities are expected. Candidates must have teaching and practice experience in the general practice of social work in a rural area. Preference will be given to candidates with a doctorate degree in social work.

Starting date is July 1, 1978. Send Curriculum Vitae and names of three referees to:

Dr. Brian Wharf, Director
School of Social Work
University of Victoria
P.O. Box 1700
VICTORIA, B.C. V8W 2Y2

Position is subject to final budget approval; faculty rank open to negotiation. Closing date for applications: Feb. 28, 1978.

REGIONAL DISTRICT ADMINISTRATOR

The Regional District of Comox-Strathcona, with offices at Courtenay, Vancouver Island, invites qualified persons to submit application for the position of Administrator.

The position should be of interest to those presently earning in excess of $25,000 p.a. The hiring salary is negotiable.

The Regional District includes 8 municipalities and 10 electoral areas, embracing principally the Comox Valley, Greater Campbell River, and West Coast Vancouver Island areas including Gold River and Tahsis. The Regional Board is comprised of 18 elected directors.

Duties of the Administrator include those of Chief Administrative Officer of one of the more active Regional Districts whose principal functions are operation of a bulk domestic water supply system, ice arenas and swimming pools, elderly citizens' housing, as well as numerous Municipal Act "Special Service Area" services.

The Administrator assists and advises the Regional Board in all its activities, including budgeting, and is responsible for seeing to the carrying out of the various functions in accordance with prevailing Regional Board policy. The Administrator also assumes the statutory duties of the Secretary as required by the Municipal Act.

The successful applicant will preferably have extensive municipal and/or regional government experience, possessing a Senior Certificate in Municipal Administration and/or Finance, and/or membership in the Chartered Institute of Secretaries and Administrators. Applicants having equivalent qualifications and experience will be considered.

Please submit applications or requests for further information in confidence to the undersigned.

N. C. Lysne, Chairman
Regional District of Comox-Strathcona
4795 Headquarters Road, Courtenay V9N 5W3
Telephone: 334-4452 or 287-9612

CLOSING DATE: FEBRUARY 21, 1978

VANCOUVER SCHOOL BOARD
INVITES APPLICATIONS FOR THE POSITION OF
CO-ORDINATOR OF FRENCH PROGRAMS

Duties:
This co-ordinator, as a member of the Board's Curriculum Services will:
—Be responsible for the implementation of French Programs in the district, Kindergarten to Grade 12.
—Provide leadership in professional development activities for teachers of French.
—Supervise the second language monitor program.
—Supervise instruction in all languages other than English.
—Develop curriculum materials to supplement both elementary and secondary programs.
—Work closely with the Board's Community Education Services in setting up French programs for the community at large.
—Assist the education personnel division in interviewing prospective teacher of French for the District.

Desirable Experience and Qualifications:
—Bilingual capability — French/English, with preference for multilingual capability
—Proven ability as a teacher of French at both elementary and secondary levels.
—Proven organizational and administrative abilities as they relate to development of the French curriculum.
—Familiarity with a wide range of commercially developed French materials at the elementary and secondary level.
—Post graduate studies in linguistics.
—Ability to meet the requirements for appointment to the position of supervisor as required by the B.C. Public Schools Act. ie. Be a Canadian citizen and be eligible for a B.C. Professional Teaching Certificate.

Salary Range:
$30,190-$32,373 in three annual steps.

Please apply in writing as soon as possible, but not later than February 21, 1978, providing necessary information and three references to:

Assistant Superintendent,
Education Personnel,
Vancouver School Baord,
1595 West 10th. Avenue,
Vancouver, B.C. V6J 1Z8

Advertising brings product information to you

CANADIAN ADVERTISING ADVISORY BOARD

ROCKLAND LOCATION CONDOMINIUMS
with all the quality and taste this choice residential area demands.
BUY DIRECT FROM BUILDER AND SAVE AT CLEARANCE PRICES!
ONLY 14 SUITES
2-BEDROOM from $47,500
WOODSTONE PLACE
1039 LINDEN
(Between Rockland and Fort)
OPEN
Daily 1-5
We Take Trades
Diamond Developments
1-13

Villa Royale
964 Heywood Ave.
1 - BEDROOM SUITE
Facing Beacon Hill Park
ONLY $25,900
Whyte & Gower
OAK BAY PROPERTIES
2227 Oak Bay 592-2407
2-2

REDUCED—REDUCED—REDUCED TO $70,900
5 bedrooms, 2½ baths, 2 fireplaces, 2 years old in Gordon Head. MUST BE SOLD. MLS 29316.
Western HOMES LTD.
TERRY SMOLLETT
386-3494
(24 hrs.)
2-2

NEW HOME
Ideal Suite Below
Ground level suite and 3-bedroom house.
$76,000 value for $66,500
Among new homes in the Swan Lake area.
COASTLAND ESTATES
479-2150 479-6022 479-9486
2-2

CITY CENTRE
COMMERCIAL BUILDING
Just listed, concrete block building close to B.C. Hydro. Ideal for professional services, sales, etc. Major portion owner occupied. Balance leased till June 30. Open to any arrangement. Excellent condition. $155,000.
SID HASLAM 477-1994
GRAY LAITE 656-5267
NATIONAL TRUST HILLSIDE
595-2121
2-2

REDUCED!
TO SELL NOW $94,900

1.6 acres (.6 ha) mini farm minutes from town. 4-bedroom, 2-bathroom home with rec. room, family room. Treed lot with pool. Patio greenhouse.
Western HOMES LTD.
TERRY SMOLLETT
386-3494
2-2

SEAVIEW
Lovely home. Five bedrooms. Swimming pool.

Gracious living room. Separate dining room. Superb kitchen. Three washrooms. Spacious recreation room with red brick fireplace and bar. Two staircases to reach lower level. Spacious utility room. Garage door electric opener. Additional parking space for boat or trailer.
SUNRISE REALTY 595-3341
Offered at: $87,500
W. G. MOORE
Off. 595-3341 — Res. 479-3331
24 HRS. ANS. SERVICE
2-2

SAFEWAY
Canada Safeway Limited
Weekend Features at SAFEWAY

B.C. Grown
McIntosh Apples
Stock Up the Fruit Bowl. Fancy Grade ..... 3 -lb. pkg. 89¢

Young Turkeys
Serving Suggestion
Regular Brands. Over 20 lb. Average. Frozen. Canada Grade ..... A lb. 88¢

Town House Brand
Mushroom Soup
Serve Piping Hot or use for Sauces, etc. 10-fl.-oz. tin ..... 3 for 79¢

Hunt's Brand
Whole Tomatoes
*Stewed *Crushed
Stock Up! 14-fl.-oz. tins ..... 2 for 85¢

Town House Brand
Fruit Cocktail
Serve with Lucerne Cottage Cheese. Fancy Quality. 14-fl.-oz. tin ..... 2 for 89¢

Safeway Panty Hose or Socks 10% off Reg. Price
All Varieties, Colors and Sizes. Your Choice

Bran Flakes Post Brand 400-g Box ..... 65¢
Grape Nuts or Grape Nuts. Posts. Flakes. Min. 350-g box 79¢

Spin the "Wheel", Enter with the above products: at your Town & Country "Disco" Safeway Store, Saturday, Feb. 4th, 10-noon and 1-4 p.m. Plus Sunday, February 5th, 1-5 p.m. Spin to Win!

Prices Effective: FEBRUARY 3rd and 4th, Friday and Saturday, at all your Friendly and Courteous Safeway Stores in Greater Victoria and Sidney. Some of the items in this advertisement may not be available in our Disco Stores. Sales in Retail Quantities Only

SAFEWAY
CANADA SAFEWAY LIMITED

Sports digest

Haden happy with new boss

LONDON (AP) — Unlike at least a few of his team-mates, Los Angeles Rams quarterback Pat Haden apparently is delighted that George Allen will be head coach of the National Football League team next season.

"It's a fantastically good choice and he will do a terrific job," said Haden, studying at Oxford University on a Rhodes Scholarship. "He has a good reputation as an excellent coach and he has met all the challenges that have been given to him. He is inheriting a team with great talent."

Allen was fired as head coach of Washington Redskins shortly after the Super Bowl. On Wednesday the Rams introduced him as their new head coach.

When Allen's ouster was announced, all-pro wide receiver Harold Jackson and several other members of the Rams said they would be unhappy if Allen took over the head coaching job vacated when Chuck Knox quit to assume the head coaching post with Buffalo Bills.

Eskimos add Murphy

EDMONTON (CP) — Edmonton Eskimos announced Thursday that Cal Murphy has been hired as an assistant coach in charge of the offensive line with the Canadian Football League team.

Murphy has had extensive CFL coaching experience. He was head coach of British Columbia Lions in 1975 and 1976 and an assistant coach last year with the Grey Cup champion Montreal Alouettes.

Murphy coached high school football in Vancouver before becoming an assistant coach at East Washington State University from 1965 to 1967. He was at the University of Hawaii from 1968 to 1972, then at San Jose University before returning to Canada as an assistant coach with the Lions.

India battles back

ADELAIDE (Reuter) — India, chasing a formidable target of 493 runs for victory in the fifth and deciding six-day cricket test against Australia, was 362 for six at the close of play Thursday.

The Indians still need 131 runs to win, but a task that had seemed impossible was still within their grasp, thanks to a fighting display of middle-order batting.

India began the day 101 for two, with Australia poised to clinch the series 3-2. But Mohinder Amarnath and Gundappa Viswanath were in no mood to give up without a tremendous battle.

Australia, weakened by the absence of injured pace bowler Jeff Thomson, struggled to achieve the breakthrough, and the score progressed to 210 before Viswanath was brilliantly caught by skipper Bobby Simpson off Wayne Clarke for 73.

Stars seek help

BLOOMINGTON, Minn. (AP) — Minnesota North Stars of the National Hockey League said Thursday they have called up Chris Ahrens, a 25-year old defenceman, from Fort Worth of the Central Hockey League.

Ahrens has been with the North Stars organization since the 1973-74 season. He has appeared in 51 games over four seasons. At Fort Worth he had 10 points in 41 games and led the team in penalty minutes with 135.

He will report to the team Saturday in time for the North Stars afternoon game against Buffalo Sabres.

Flyers, Braves tied for lead

Fuller Lake Flyers pulled even with Saanich Braves in the South Vancouver Island Junior "B" Hockey League playdowns on Thursday night by shutting out Oak Bay Trios 6-0 at Oak Bay Recreation Centre.

It was the fourth win for the Flyers in the 24-game round-robin preliminary playoff which will decide two finalists from the top four clubs.

The Fuller lake team and the Braves are both 4-1-1 at the halfway point, the Trios are 2-3 and Esquimalt Legion seems out of it at 0-5.

Don Bodger and Tim Hollett both scored twice Thursday and Ken Ellison and Greg Hollett shared the other two goals. Ken Stanton was in goal for the winners.

CHICKEN ON THE RUN
Uncle Fred's
DELIVERS CATERS
385-3468

Cosmos after Tueart

MANCHESTER, England (Reuter) — Manchester City star Dennis Tueart will sign with New York Cosmos of the North American Soccer League within the next week, it was disclosed Thursday.

City's chairman Peter Swales said the clubs have agreed to a transfer fee of about $485,000.

It appeared the deal would be completed Thursday, but Tueart said he still had not sorted out his personal contract with the U.S. club.

WE'VE GOT 'EM
WHILE THEY LAST!

BRAND NEW '77 ASPEN CUSTOM 4-DOOR
6-cylinder, automatic, power steering, radio, vinyl roof, remote mirror. Stock No. 7528.
$5253

BRAND NEW '77 TOWN & COUNTRY WAGON
Full power equipped, white with chestnut vinyl interior.
$8969

BRAND NEW '77 NEWPORT 4-DOOR HARDTOP
Air conditioning, power windows, power door locks, tilt steering wheel, power left seat, steel belted radials, rear defroster, vinyl roof, tinted glass and much more. Stock No. 7237.
$7636

BRAND NEW '77 CHARGER SE
Steel radials, rear defroster, tinted glass, air conditioning, speed control, power bench seat, power windows, AM-FM radio, road wheels. Stock No. 7710
$7372

BRAND NEW '77 CRESTWOOD WAGON
Air conditioning, stereo tape, remote mirror, tinted glass, rear defroster, light package, roof rack, power tail gate, wood grain. Stock No. 7142
$6989

DEMO '77 ASPEN 4-DOOR CUSTOM SEDAN
6-cylinder, automatic, power steering, electric defroster, remote mirror, radio, vinyl roof. Stock No. 7523
$5086

• 3 YEARS OF OIL CHANGES PER MANUFACTURER'S SPECIFICATIONS
• BANK FINANCING—NO DOWN PAYMENT ON APPROVED CREDIT
2-3
VICTORIA DODGE CHRYSLER
Dealer Licence No. D00867A
819 YATES ST. 384-8174

FINAL 3 DAYS
FACTORY SELLOUT
LLOYD'S STEREO CONSOLES
We have agreed to sell out the following Lloyds Stereo Consoles:

MODEL C213 Maple
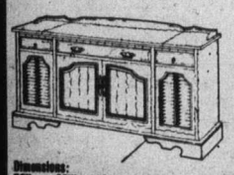
Dimensions: 56"w x 30"h x 16"d

MODEL C212 Oak
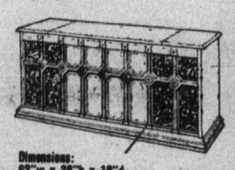
Dimensions: 62"w x 26"h x 16"d

MODEL C313 Maple

Dimensions: 44"w x 30"h x 16"d

Handsomely finished with hardwood solids and trim. AM/FM stereo with lighted slide rule venier tuning dial. Separate controls for volume, balance, bass and treble. Toggle switches for power, AFC and loudness. Built-in 8-track player with automatic or manual selection. 3-speed BSR record changer with precision adjustable tone arm and cueing, tone-arm lock. Record/tape storage well. 4 dynamic speakers with two 8" woofers and two 3" tweeters for sparkling highs.
Reg. Price 449.95 FACTORY SELLOUT 299.00

Richly finished fine quality stereo console with pecan hardwood solids and trim. AM/FM stereo receiver with lighted slide-rule venier tuning dial. Separate controls for volume, balance, bass and treble. Toggle controls for FM stereo tape programs, recording and auto-stop. Built-in 8-track recorder and player with automatic or manual selection. Deluxe 3-speed BSR record changer with calibrated adjustable tone-arm, cueing level, automatic tone-arm lock. Record/tape storage well. Two microphones. 6 Dynamic speakers with two 8" woofers, two 5" mid-range and two 3" tweeters.
Model C 561 Pecan Dimensions: 53"w x 26"h Reg. Price 549.95 FACTORY SELLOUT 399.00
Model C661 Pecan Dimensions: 62"w x 27"h x 19"d Reg. Price 599.95 FACTORY SELLOUT 449.00

Due to these extremely low prices and the limited quantities available, the following conditions will apply for this sale only:
• Sales will be on a "FIRST COME FIRST SERVED" basis
• Allow approx. 10 days for delivery
• Delivery will be F.O.B. our store
• No refunds or exchanges

OPEN MON.-THURS. 9:30-5:30
FRI. 9:30-9:00, SAT. 9:30-5:30, SUN. 1-4 p.m.
BANK FINANCING
WE TAKE CHARGEX AND MASTERCHARGE

Tillicum
388-6613
DOWNTOWN
851 JOHNSON ST.

Jordans
Substantial Savings
on three distinct stylings
of quality sculptured nylon
BROADLOOMS!

ONE WEEK ONLY!
Remarkably low, low prices on Jordan's fashion leader carpets made by Burlington.

Extra deep pile, boldly patterned and one of Canada's most popular carpets. Burnt Sugar, Almond Tan, Sea Green, Cinnamon, Copper, Topaz.
SALE 16.88 SQ. YD.

Most elegant, delicately etched design with lustrous Heather yarn and 12 glorious colours.
SALE 18.88 SQ. YD.

A magnificent array of today's popular multicolour blendings.
SALE 13.88 SQ. YD.

When you deal with Jordans, you deal with someone you can trust. Your assurance of satisfaction is Jordans 49 year reputation for value and integrity, quality and service.

BUDGET PLANS
Of course — just ask — you should enjoy the bargains now! We'll be pleased to arrange terms to suit you.

854 Pandora
Parking at the Rear
385-6746
Open Friday 'til 9 p.m.

3110 Shelbourne
Hillside Shopping Centre
595-1521
Open Wed., Thurs., Fri. 'til 9 p.m.

In Nanaimo
151 Comox Road
753-5913

We work within your budget and carpet homes like yours.
Jordans
2-3

I SAY IF YOU'RE GONNA DO IT
DO IT!
NOT UNLIKE OTHER MERCHANTS WE'VE HAD 20% TO 40% OFF SALES OR 25% TO 50% OFF SALES . . . BUT FROM NOW TILL FEB. 4 WE'RE OFFERING EACH AND EVERY ITEM OF OUR ENTIRE STOCK
50% OFF
MURRAY GOLDMAN
1314 Douglas

Colonist photo by Ian McKain

Gharibians checks Kim Alletson's cast Thursday in therapy room

Therapist key member of athletic community

By TOM KEYSER

The door of the small hotel room opens wide to admit a young woman, encumbered by a full leg cast and hobbling on crutches.

Kim Alletson declines a chair.

"It's easier to stand, thanks" she says, as she waits for the skillful hands of physiotherapist Haik Gharibians to work some magic.

The 19-year-old skater, a favorite to capture the senior women's crown at the Canadian Figure Skating championships until a rupture of knee cartilege sidelined her Monday, is one of the more easily recognizable in an endless parade of faces that knocks at Gharibians' door while the nationals are in progress at Memorial Arena.

Most of the complaints aren't as serious as Kim's. She's through for the competition and, when she returns home to Ottawa, doctors will remove the cast and operate on the knee. There is no magic cure for this one.

And, of course, there's nothing magical about Gharibians. He's a national teams physiotherapist, the manager of two Vancouver clinics who donates his time so Canadian athletes will have somebody to turn to in case of injury at major sporting events.

"Up until 1971, Canada used to send its athletes out of the country without a full-time medical officer. During the 1968 Olympics in Mexico, Canadian athletes were running around seeking help from other countries' medical authorities, " Gharibians says Thursday as he applied another roll of supportive tape to the ankle of senior skater Craig Pearce of North Vancouver.

"Finally, the Canadian Olympic Association asked the Canadian Physiotherapists' Association for some names, and 10 of us were interviewed. I got the job.

"Now sports medicine is becoming a wider field in Canada, forming its own branch of the CPA. As a result, almost every Canadian team that leaves the country takes along a physiotherapist."

Gharibians isn't paid, though his expenses are taken care of by Sport Canada.

"It's strictly voluntary. After this, I go to Ottawa for the worlds, to Regina for swim trials, then to Edmonton for the Commonwealth games, then to Berlin...but, apparently, I enjoy it. Still, I think Sport Canada should hire three full-time people, one each in Western, Central and Eastern Canada. It would be ideal for a single guy but it's a little hard sometimes on a family man like myself".

He's interrupted by Sherri Baier, 15, of Mitchell, Ont.

She knocks on the door every three hours, so Gharabians can check her battered wrist. Sherri, one of Kerry Leitch's prolific skating stable in Kitchener, has hurt her wrist so many times she carries her own fibreglass cast.

The wrist checks out and Sherri heads out to practice.

Most common pitfalls for figure skaters are knee and ankle injuries and back problems. Boys specializing in pairs events, especially, wrench their backs lifting their partners.

But, come on, a disbeliever asks, figure skaters don't get injured as often as other athletes. They couldn't possibly...

"Ask him," Gharibians interrupts with a sardonic laugh, pointing to the prone figure of Jim Sorochan. Sorochan, 16, was being treated for a back strain suffered when he and his partner took a tumble in Wednesday night's junior pairs compulsories.

Andrea Derby broke a tooth and had a couple more jammed into her gums. She's 11.

Statistics show, surprisingly, that track and field and swimming are the most lethal Olympic sports, causing the most injuries.

Canadiens salvage tie with Canucks

Vancouver Canucks weren't quite up to creating their biggest moment of the season, but they gave a capacity Thursday night crowd at Pacific Coliseum some fine entertainment and Montreal Canadiens a good scare before settling for a 4-4 tie.

Canadiens came to Vancouver with an 18-game unbeaten streak and were less than five minutes from having it snapped when they rallied for two quick goals to get the third tie in what is now a 19-game surge.

The brave Vancouver effort made the game the highlight of a four-game National Hockey League evening which saw Buffalo Sabres close in on Boston Bruins by handing the Adams Division leaders a 3-1 setback, New York Islanders keep their three-point margin over Philadelphia Flyers with a 5-2 win over Atlanta Flames and the Flyers blank Colorado Rockies, 3-0.

The Philadelphia win made things a bit more comfortable for the second-place Canucks, who now have an eight-point lead on the Denver-based club.

Canucks made their big move in the second period, scoring three succcessive goals to take a 3-1 lead. Claire Alexander shot the 1-1 goal with two Canadiens sitting out penalties, Dennis Kearns put Canucks ahead less than five minutes later and Ron Sedlbauer clicked on a breakaway at 10: 54.

Steve Shutt, who also got the puck past a starry Curt Ridley a split second after the period ended, clicked on a power-play less than a minute after Sedlbauer scored. But Canadiens weren't yet on their way. Pit Martin broke away to give Canucks a 4-2 lead at 5: 39 of the third period, and desperate defending and some over-anxiety by Canadiens kept it that way until 15: 40. Then Jacques Lemaire and Rejean Houle scored 40 seconds apart and Canucks were balked in their try for their first-ever home-ice win over the Stanley Cup champions.

Guy Lafleur drew assists on the first three Montreal goals to move within seven points of scoring-leader Bryan Trottier, who opened the scoring for Islanders in the Atlanta game.

It was the 33rd goal of the season for the 21-year-old centreman, who had 32 and 30 goals in his first two NHL seasons.

In Buffalo, Danny Gare, another Western Canada Hockey League product, scored his 23rd and 24th goals of the season to make the difference as the Sabres moved within three points of the lead. Gare shot the 1-1 goal less than two minutes after John Wensink beat Danny Edwards, and got the clincher with a shot into an empty goal 32 seconds from time. What was to be the winning goal was scored by Jim Lorentz during a second-period power-play.

★ ★ ★

Norris Division

	G	W	L	T	F	A	P
Montreal	49	35	7	7	205	108	77
Los Angeles	49	22	18	9	157	136	53
Pittsburgh	50	17	22	11	170	197	45
Detroit	47	17	23	7	139	162	41
Washington	51	9	31	11	117	196	29

Adams Division

Boston	50	32	12	6	195	123	70
Buffalo	50	27	10	13	178	134	67
Toronto	49	26	15	8	171	136	60
Cleveland	52	18	30	4	149	203	40

Patrick Division

NY Islanders	50	31	11	8	210	122	70
Philadelphia	50	29	12	9	201	129	67
Atlanta	51	20	20	11	158	169	51
NY Rangers	50	16	25	9	164	181	41

Smythe Division

Chicago	49	20	17	12	134	122	52
Vancouver	49	14	22	13	148	190	41
Colorado	48	11	26	11	152	184	33
St. Louis	49	11	32	6	110	188	28
Minnesota	49	11	33	5	128	206	27

Saturday Games

Buffalo at Minnesota (aft)
Philadelphia at Cleveland
NY Rangers at St. Louis
Washington at NY Islanders
Colorado at Atlanta
Montreal at Los Angeles
Boston at Pittsburgh
Detroit at Toronto
Chicago at Vancouver

★ ★ ★

MONTREAL 4, VANCOUVER 4

First Period

1. Montreal, Mondou 13 (Lafleur) 7:30

Penalties—Grisdale Vcr 0:28, Larouche Mtl 3:47, Lever Vcr 7:08, Shutt Mtl double minor, Grisdale Vcr 9:20.

Second Period

2. Vancouver, Alexander 3 (Kearns, Blight) 3:02
3. Vancouver, Kearns 4 (Lever) 7:11
4. Vancouver, Sedlbauer 14 (Ververgaert) 10:54
5. Montreal, Shutt 26 (Houle, Lafleur) 11:43

Penalties—Larouche Mtl 2:04, Savard Mtl 2:36, Oddleifson Vcr 11:20, Nyrop Mtl 15:47.

Third Period

6. Vancouver, Martin 10 5:39
7. Montreal, Lemaire 22 (Robinson, Lafleur) 15:40
8. Montreal, Houle 14 (Larouche, Savard) 16:20

Penalties—None.

Shots on goal by

Montreal	12	9	13	—34
Vancouver	3	11	12	—26

Goal—Dryden, Montreal; Ridley, Vancouver

Attendence—16,500

BOSTON 1, BUFFALO 3

First Period

1. Boston, Wensink 11 (Smith) 4:44
2. Buffalo, Gare 23 (Luce,Dunn) 6:37.

Penalties—Cahsman Bos 8:41, McAdam Buf 11:20, Wensink Bos double minor, Korab Buf 16:04, Fogolin Buf 17:45.

Second Period

3. Buffalo, Lorentz 3 (Perreault,Korab) 10:12

Penalties— Doak Bos 8:40, Dunn Buf 15:33.

Third Period

4. Buffalo, Gare 24 (Ramsay, Luce) 19:28

Penalties—Middleton Bos, Korab Buf 7:45, O'Reilly Bos, Dunn Buf majors 10:13, O'Reilly Bos, Korab Buf majors, Doak Bos game misconduct, Guevremont Buf, Edwards Buf 19:51.

Shots on goal by

Boston	10	12	8	—30
Buffalo	9	13	8	—30

Goal—Cheevers, Boston; Edwards,Buffalo.

Attendance—16,433.

NY ISLANDERS 5, ATLANTA 2

First Period

1. NY Islanders, Trottier 33 (Potvin) 11:07

Penalty—Plett Atl 10:28

Second Period

2. NY Islanders, Lorimer 1 (Kaszycki, Bourne) 6:59
3. NY Islanders, Merrick 6 11:34
4. Atlanta, MacMillan 21 (Clement) 12:21
5. NY Islanders, Bossy 36 (Persson, Gillies) 13:42
6. NY Islanders, Potvin 15 (Merrick) 19:14

Penalties—Harris NYI 1:14, Bossy NYI 8:23, Hart NYI 9:27, Plett Atl 9:47, Ribble Atl 13:18, Howatt NYI 15:02

Third Period

7. Atlanta, Chouinard 13 19:46

Penalties—Kea Atl 1:59, Howatt NYI, Kea Atl minors, majors 5:57, Potvin NYI 18:31.

Shots on goal by

NY Islanders	14	10	10	—34
Atlanta	4	13	8	—25

Goal—Smith, NY Islanders; Belanger, Atlanta.

Attendance—9,079.

COLORADO 0, PHILADELPHIA 3

First Period

1. Philadelphia, Dailey 16 (Kindrachuk, Clarke) 17:50

Penalties—Holmgren Pha 1:06, Dupont Pha double minor, Paiement Col 2:32, Bladon Pha 10:44, Delorme Col, Bridgman Pha 17:07, Paiement Col 17:18.

Second Period

2. Philadelphia, Clarke 18 (Dupont) 19:55

Penalties—Bladon Pha 1:06, Pierce Col 3:54, Dornhoefer Pha, Plasse Col (served by Pierce) 5:55, Hill Pha 9:23, Holmgren Pha 15:49.

Third Period

3. Philadelphia, Dornhoefer 2 (Dupont, MacLeish) 2:34

Penalties—Contini Col 6:05, Beck Col, Kindrachuk Pha 8:19, Barber Pha 15:15, Clarke Pha 19:02.

Shots on goal by

Colorado	4	7	7	—18
Philadelphia	14	14	8	—36

Goal—Plasse, Colorado; Parent, Philadelphia.

Attendance—17,077.

Szabo
...narrow lead

Ontario pair wins gold in junior dance final

An Ontario team which began skating together last August captured a gold medal in junior pairs Thursday night, as the Canadian Senior Figure Skating Championships completed its second day.

And a rivalry of long standing was fuelled by a nip and tuck duel, as Coquitlam's Jimmy Szabo edged favored Brian Pockar of Calgary by a single ordinal in senior men's figures.

Barbara Underhill, 14, of the Oshawa Figure Skating Club and Paul Martini, 17, of the Woodbridge FSC, executed a number of difficult moves flawlessly to dominate the junior pairs free skate before an enthusiastic crowd of about 1,000 at Memorial Arena.

The Ontario pair, which topped every judge's ballot but one during Wednesday's compulsory program, managed a clean sweep Thursday. Their total of seven ordinals more than doubled that of runners-up Lorri Baier and Lloyd Eisler of Kitchener's Preston FSC.

The duo finished with a composite total of 93.94 points.

Katherina Matousak and Brad Starchuk of the North Shore Winter Club placed third over-all with an ordinal total of 22, while Victoria's Peter Coomes and Julie Mutcher of the North Shore Winter Club finished fifth, with composite ordinals totalling 37.

In senior men's figures, skated early Thursday morning at the Racquet Club, Szabo, 20, placed first on four ballots, while Pockar, 19, was voted first by three judges. The two cornered the market on first and second-place votes.

Szabo, who skates out of the North Shore club, finished with 10 ordinals and 37.12 points, with Pockar taking 11 ordinals on 36.76 points.

Figures count 30 per cent toward final ranking, with today's short program worth 20 per cent. Saturday's freestyle, the last event of the four-day championships, is worth 50 per cent.

Pockar beat Szabo in all three segments of the Western Canada Divisionals last month.

Another NSWC skater, Kenny Moir, was fourth behind third-place Gary Beacom of Toronto.

Heather Kemkaren of Toronto took top marks from all seven judges to take a commanding early lead in senior women's, taking seven ordinals in figures. Peggy Mclean of Calgary was a distant second with 24.5 ordinals.

Kim Scott of North Vancouver was a disappointing eighth, garnering 53 ordinals.

Favorites Lorna Wighton, of Toronto, and John Dowding, of Oakville, Ont., danced to a comfortable lead in senior dance, topping each judge's ballot for seven ordinals.

Second went to Patricia Fletcher and Michael de la Penotiere of Toronto with 16 ordinals. Marie and Robert McCall of Halifax were third.

Dennis Coi of the North Shore turned in a brilliant performance in the junior men's compulsory short program, sweeping the board ahead of world junior champion Daniel Beland.

★ ★ ★

Senior Men's Figures

	Ordinals	Points
Jimmy Szabo, Coquitlam	10	37.12
Brian Pockar, Calgary	11	36.76
Gary Beacom, Ont.	26	33.16
Ken Moir, Vancouver	**34**	**32.08**
Kevin Hicks, Windsor, Ont.	32	32.76
Daniel Beland, Montreal	40	31.80
Vern Taylor, Toronto	48	30.96
Gordon Forbes, Ont.	51	30.76

Senior Women's Figures

Heather Kemkaran, Toronto	7	37.96
Peggy McLean, Calgary	24.5	34.80
Janet Morrissey, Ottawa	25	34.72
Deborah-Lynn Paul, Edmonton	26	34.76
Cathie MacFarlane, Calgary	31	34.08
Deborah Albright, Toronto	34.5	33.52
Sandra Glaab, Ont.	51	31.16
Kim Scott, Kamloops	**53**	**30.36**
Elizabeth Purtle, Toronto	65	28.32
Sandra Mattiussi, Ont.	68	27.88

Senior Dance Compulsories

	Ordinals	Points
Lorna Wighton and John Dowding, Ont.	7	110.3
Patricia Fletcher and Michael de la Penotiere, Toronto	16	104.6
Marie McNeil and Robert McCall, N.S.	20	102.7
Debbie and Randy Burke, Chilliwack	31	97.3
Julie Hammonds and Robert Heighington, Toronto	31	96.2
Sherry Temple and Rodney Havens, Calgary	42	90.9
Mich Rioux, Ont. and Marty Fulkerth, Alta.	49	85.6

JUNIOR MEN
Short Program

	Ordinals	Points
Dennis Coi, Vancouver	**7**	**27.08**
Daniel Beland, Montreal	22	24.76
Kevin Parker, Ont.	29	24.80
Brian Orser, Ont.	25	24.64
Paul Mills, Ont.	33	23.96
Henri April, Coquitlam	**45**	**23.44**
Peter Mellon, Ont.	46	23.24
Rick O'Neill, Toronto	55	23.00
David Muir, Que.	60	22.36
Gary Paterson, Ottawa	63	22.40
John Thomas, Ont.	77	20.68

Combined Standings
Figures and Short Program

Beland	10.5	57.28
Coi	12	56.84
Orser	19.5	55.08
O'Neill	33	52.60
Parker	37	51.88
Muir	43	50.64
April	46	50.04
Mellon	53.5	49.60
Mills	64.5	47.48
Thomas	66.5	47.24
Paterson	76.5	44.60

JUNIOR WOMEN
Short Program

	Ordinals	Points
Yvonne Anderson, N. Van.	**16**	**26.12**
Pattie Black, London, Ont.	17	25.92
Sandra Leighton, Richmond	**26**	**25.80**
Patti Nieth, Windsor, Ont.	32	25.20
Nancy Buys, Mississauga, Ont.	33	25.12
Josee Normand, Que.	34	24.88
Valerie Jones, Brandon	43	24.56
Jamie-Lynn Kilching, Que.	61	23.16
Kim Ridgway, N.B.	66	22.64
Orianna Scheck, Edmonton	67	22.64
Kate Pierson, Ont.	78	21.84
Joyce Fordyce, N. Van.	**78**	**21.76**
Laura Sheridan, Winnipeg	88	20.12

Combined Standings
Figures and Short Program

Black	14.5	55.00
Nieth	28	52.88
Buys	27.5	53.04
Anderson	37.5	52.56
Jones	31.5	52.72
Fordyce	37	52.12
Leighton	39.5	51.84
Scheck	43.5	51.40
Ridgway	61	49.20
Pierson	72	47.24
Normand	77.5	46.32
Kilching	84.5	45.36
Sheridan	83	44.92

JUNIOR PAIRS
Final Standings

	Ordinals	Points
Barbara Underhill and Paul Martini, Ont.	7	93.94
Lorri Baier and Lloyd Eisler Ont.	15	85.64
Katherina Matousek, New West. and Brad Starchuk, Surrey	**22**	**84.24**
Cori-Jo and Bill Petrunik, Alta.	26	81.70
Julie Mutcher, Coquitlam and Peter Coomes, Victoria	**37**	**78.82**
Andrea Derby, and Jim Sorochan, Ont.	40	76.78

Free Skating

Underhill and Martini	7	68.50
Baier and Eisler	14	61.40
Matousek and Starchuk	**24**	**59.60**
Petruniks	27	58.10
Mutcher and Coomes	**37**	**55.70**
Derby and Sorochan	38	55.9

New coaches for two clubs

Two Western Canada Hockey League clubs acquired new coaches Thursday.

Jackie McLeod, coach and general manager of Saskatoon Blades, relinquished bench duties to former National Hockey League player Garry Peters, 35, while Gerry Brisson, owner and coach of Calgary Wranglers, turned over coaching duties to general manager Doug Barkley, formerly with Detroit Red Wings of the NHL.

In seven and a half seasons under McLeod, the Blades posted 265 wins, 206 losses and 58 ties. His team won three Eastern Division titles but the Blades never won a WCHL playoff crown.

A part owner of the team, McLeod will remain as general manager.

Barkley was hired as general manager when Brisson moved the Winnipeg Monarch franchise to Calgary last summer.

Sport today

FIGURE SKATING

8 a.m.—Continuation of Canadian championships, Memorial Arena (figures at Racquet Club)

BASKETBALL

4 p.m.—Start of Sun Devils' invitational junior high boys' tournament, Belmont Junior High.

6:30 p.m.—Greater Victoria high school girls' league: Victoria High at Mount Douglas.

VOLLEYBALL

4:30 p.m.—Start of University of Victoria invitational international men's and women's tournament, McKinnon Gym.

HOCKEY

8 and 8:30 p.m.-South Island Junior 'B' League, Patterson Division: Esquimalt Legion vs. Oak Bay Trios, Esquimalt Sports Centre; Peart Division, Lake Cowichan Baird's Trucking vs. Juan de Fuca Gulls, Lake Cowichan Arena.

The Original Knight
SOLUNAR TABLES
When To Fish Or Hunt

According to the Solunar Tables calculated for this area, the best times for hunting and fishing for the next 48 hours will be as follows. (times shown are Pacific Standard):

Minor	Major	Minor	Major
A.M.		P.M.	
TODAY			
12:30	7:05	12:55	7:35
TOMORROW			
1:15	8:00	1:50	8:30

Minor periods, shorter duration, light type.

Major periods, lasting 1½ to 2 hours are shown in bold.

Athletics triumph

John Entzminger scored two goals Thursday night, helping Victoria Athletics to a 6-1 South Island Big Six Hockey League victory over Western Homes Buckaroos at Pearkes Arena.

Mark Purdy, Ron Trafford, Dave Williams and Brian Hamilton also scored for the A's, who held 2-0, 3-1 period leads.

Dennis Sproule scored the Bucks' goal.

Pro hoop

Cleveland 110 Washington 93
San Antonio 123 New York 113
Atlanta 107 Indiana 105
Kansas City 113 Detroit 101
Golden State 105 Milwaukee 102

Bays, Islanders win

Losing their own Oakleaf Classic final last weekend must have left Oak Bay Bays with an inferiority complex.

The Bays had to struggle Thursday night to pull out a 73-71 senior boys' basketball victory over Lethbridge Collegiate Institute Rams in a Western Canada tournament game at Kelowna.

Despite the close call, Oak Bay moves to the tournament semi-final against Vancouver City College Fighting Irish, tonight at 7.

Kelly Dukeshire netted 34 points to top the Bays' scoresheet, while Ken Kirzinger added 18 points and Wayne Andrews scored 12.

Nanaimo Islanders, top-ranked team in B.C. and victors over the Bays in the Oakleaf final, trimmed Glenlawn of Winnipeg 111-81, also advancing to tournament semis.

Meanwhile in Greater Victoria boys' league play, Belmont Braves tightened their grip on first place in Division "A", stopping Reynolds Roadrunners 82-49.

Belmont is now 7-1, while Reynolds slips to 4-4 in third place.

Don Davenport scored 20 points for the Braves, who led 38-24 at half-time, while Bruce Mede replied with 25.

Russ Mosher's 18 points sparked Mount Douglas Rams to a 61-53 triumph over Esquimalt Dockers, who couldn't put Bill Barber's 22 points to use.

Mount Douglas now is second in Division "B", with a record of 5-4, behind unbeaten Oak Bay and Parkland.

Esquimalt's fourth-place mark is 1-8.

In girls' league play, Sandy Lewis scored 22 points to lead Victoria High Tigers past Spectrum 45-21, Mount Douglas Ramblers tripped Esquimalt Dockers 57-29 and Reynolds Roadrunners defeated Belmont 46-11.

Anna Shotton scored 10 points for the Dockers and Janine Prince replied with 23 for Mount Douglas.

ESQUIMALT SPORTS CENTRE
386-3261
JR. "B" HOCKEY
TONIGHT
8 P.M.
ESQUIMALT
VS.
OAK BAY
FOR HOCKEY

Neeld wins suit against AHL

BUFFALO (AP) — A federal judge ruled Thursday that the American Hockey League cannot prevent Greg Neeld, who lost sight in his left eye from a junior hockey accident, from playing for an AHL team because of his disability.

In a consent judgment and order signed by both sides, Judge John Elfvin of U.S. District Court ruled that a league bylaw that bans players with one eye or limited vision is a violation of Neeld's rights under the U.S. constitution and of the New York Human Rights Law.

The order also awarded Neeld $15,000 in damages against the AHL and its nine member teams.

Elfin's order banned the AHL from enforcing the bylaw against Neeld.

On Wednesday, Neeld filed suit in U.S. District Court against Buffalo Sabres of the National Hockey League, charging that the Sabres refuse to let him try out for the team because an NHL rule bans players with limited eyesight. The suit noted that the Sabres picked Neeld in the 1975 NHL amateur draft.

Neeld, a North Vancouver product, had filed the suit against the AHL last October, charging that the league and its teams refused to let him play because of the league bylaw.

He also had taken similar action against the NHL, but most of that suit was thrown out on grounds that a previous court order was in favor of the NHL.

Neeld's lawyer, Daniel Mason, said Elfvin's ruling on Thursday was "the first time, to my knowledge, that any professional athlete has recovered damages from the imposition upon him of an illegal disability rule."

Mason said he hoped the NHL "will reconsider its position in continuing its ban against Neeld."

Neeld lost sight in his left eye in 1973 in an Ontario Hockey Association Major Junior A game at Kitchener, Ont. Neeld, who now plays for Grand Rapids of the International Hockey League, played for Toronto Marlboros at the time of the accident.

outdoors

alec merriman

COWICHAN RIVER continues to produce well for steelheaders and a fresh run appeared to enter that river at the weekend. About the same time the first sizeable run of steelhead this season entered the Goldstream.

Doug McIntosh took a 17.13-pounder from the Cowichan Wednesday and Tony Mills got two nice ones. A nine-year-old Indian boy picked up two steelhead this week before heading off for school.

The steelhead seem to be pretty well scattered throughout the Cowichan system, with the Riverbottom runs and below the highway bridges favored spots by anglers.

Those who have been lucky enough to find some Go Glos have found them a hot lure, but they are not yet available in Canada and you have to get them through U.S. contacts.

The Big Qualicum continues as Vancouver Island's hottest steelhead river, with almost all of the action in the two pools in front of the hatchery camp, where anglers are taking 10 to 12 steelhead a day. Close to 200 steelhead have been counted crossing the fence to upstream waters but few anglers are bothering to hike the upstream trails to catch them. Fishing has been too good in the downstream pools, but it makes one wonder if anglers really do want the quality fishing they would find upstream.

There was fresh snow this weekend, but the access roads along the Big Qualicum are kept clear, although hiking along the river bank can be difficult. But to this writer that is part of the enjoyment of steelheading.

The Salmon and the Gold are producing now and anglers are getting some in the Quinsam and the Campbell. But overnight Wednesday another two inches of snow fell, added to the four feet that had fallen earlier. That makes for tough slugging along the river banks, even with chest waders.

★ ★ ★

VICTORIA WATERFRONT winter chinook fishing continues fair to slow, but action has picked up in the Pedder Bay - Becher Bay - Sooke waters.

At Becher the fish are being taken from the Trap Shack to Church Rock, very deep, with strip, minnow or blue Squirts. There have been some limits of six to eight-pounders and the odd 17 and 18-pounder. Dick Clapham took a 21-pounder off Church Rock Sunday on 150 feet, two pounds of weight and strip. Cal Webber, also fishing from Pedder Bay, got a 21 and a 16-pounder. Andrea Jedinac got 16½, 16, 12 and eight-pounders Saturday and 12, 10, eight and six-pounders Tuesday in Whirl Bay. There are lots of big herring in the area.

Fishing with Robbie Beckerley off Brotchie Ledge Saturday we found six-pounders on strip, 75 feet and downrigger. Sid Rhodes, fishing with his wife, Georgie, got 12 fish Saturday and Sunday, about 200 yards off Brotchie, between the marker and the end of the Breakwater, biggest of them 16 pounds. He was using Okie flasher, white hootchie, 42-inch leader, 150 feet of line.

Campbell River is still producing good winter chinook fishing on big purple and white bucktail fly and ⅜-ounce of weight. John Ebert took an 18½-pounder on that combination this week off April Point.

★ ★ ★

GOOD NEWS for environmentalists, and sports and commercial fishermen was B.C. Hydro chairman Robert Bonner's announcement that plans for the controversial McGregor diversion dam power project have been abandoned.

He said the dam on the Fraser River tributary was being dropped because of a University of Calgary study which indicated diseases could be transmitted between Arctic and Fraser River fish — one of the main objections made by environmentalists in their battle against the proposed dam, which would divert water from the Fraser into the Parsnip and Peace River systems.

But, environmentalists had still better keep a wary eye on the Fraser system. B.C. Hydro still holds the dam site rights and within hours of Bonner's welcome announcement, Ray Williston, president of B.C. Cellulose Co., a government-controlled corporation, was protesting.

Williston, who along with Bonner, was a former member of Premier W.A.C. Bennett's cabinet, was pointing out the dam's real purpose was Fraser flood control. The former lands and forests minister noted opponents said the dam would cause unacceptable damage to fishery and logging resources, but he claimed those problems were far outweighed by the dam's worth as a flood control device.

So environmentalists and sports and commercial fishermen remember these people can be tricky. Don't let your guard down now.

★ ★ ★

MEANWHILE a more immediate problem is developing on Vancouver Island where planning is apparently well ahead for an open pit coal mine near the Middle Quinsam Lake.

Weldwood of Canada and Luscar are planning joint operation of an open pit mine that would go 200 feet deep and produce one million tons a year for 11 to 12 years.

Wash water from the mine, which might contain quantities of sulphur, would flow down the Quinsam River, past the new $5 million Quinsam salmon hatchery, into the Campbell River, the estuary and to the famed Campbell River Tyee Pool.

Not much environmental information has been released as yet, but fish and wildlife officials and others in the Campbell River area are concerned.

They hope that environmental impact studies on this project will be more thoroughly than has apparently been the case at the North Island's Island Copper Mines, where biologists claim there has been a big fish and marine life kill in Rupert Inlet area because of the pollution caused by dumping of mine tailings.

Littler putts way to one-shot lead

HONOLULU (AP) - Gene Littler, taking advantage of fast greens, putted his way to a seven-under-par 65 Thursday and the first round lead in the $250,000 Hawaiian Open golf tournament.

The 47-year-old tour veteran had five birdies, one eagle and no bogeys on the 7,234-yard Waialae Country Club course.

John Schroder, who tied for second with Littler in last week's San Diego Open, was one stroke behind at 66. Mark Hayes, Eddie Pearce, Dave Stockton and Bob Wynn were tied for third at 67.

All but Wynn were early finishers and did not have as much problem with the wind, which picked up in the afternoon.

Tom Watson, the 1977 player of the year and leading money-winner thus far in 1978, followed at 68, along with Bobby Cole, Mike Morley and Lon Hinkler.

Defending champion Bruce Lietzke, U.S. Open champ Hubert Green and Hale Irwin were tied with a half-dozen others at 69. Lee Trevino shot a 70.

PGA champion Lanny Wadkins had a 73 and Arnold Palmer was 10 strokes off the pce at 75.

Describing the greens as in perfect condition, Little attributed his 65 to hisholing of several long putts.

"I holed more long putts today than I have in several months," said Littler, who sank two 40-footers and two 20-footers and needed only 29 putts.

"I probably holed more putts today than I have for six months," he said. "I'm not driving as strongly as I'd like, but I'm hitting straight," he added.

Schroder also found the greens in "absolutely perfect" condition.

"There is no excuse if you miss a putt unless you hit it sideways," he said. "It maybe tough putting from long distances because the greens are so fast, so it will be important to knock it in there close."

The 72-hole tournament continues through Sunday with the winner taking home $50,000.

Gene Littler	34-31—65
John Schroeder	32-34—66
Mark Hayes	34-33—67
Dave Stockton	34-33—67
Bob Wynn	35-32—67
Eddie Pearce	35-32—67
Tom Watson	34-34—68
Bobby Cole	32-36—68
Lon Hinkle	34-34—68
Mike Morley	34-34—68
Hubert Green	34-35—69
Don Iverson	34-35—69
Ed Sneed	35-34—69
Hale Irwin	35-34—69
Takashi Murakami	33-36—69
Howard Twitty	35-34—69
Skip Dunaway	34-35—69
Steve Veriato	35-34—69
Greg Powers	34-35—69
Keith Fergus	34-35—69
Larry Ziegler	34-35—69
Bruce Lietzke	35-34—69
George Knudson	39-36—75

Spectrum wins

Andy Rzybowski scored two tries Thursday to lead Spectrum to a 28-0 win over Lambrick Park in a Greater Victoria High School Rugby League game played at Lambrick Park.

Derek Ash, Dave Freer, Joe Fletcher and Mike Collis also scored tries and Fletcher booted two conversions.

Spectrum is 1-2 while Lambrick Park has a 1-3 record.

Expos release Brown

MONTREAL (CP) — Right-hander Jackie Brown was given his unconditional release Thursday by Montreal Expos of baseball's National League.

Brown, 34, had a 9-12 won-lost record with a 4.50 earned-run average.

He was acquired by the Expos Dec. 10, 1976, in the trade which sent Andre Thornton to Cleveland Indians of the American League.

New Argo

TORONTO (CP) — Running-back J.J. Jennings, who spent brief periods of 1976 and 1977 with Kansas City Chiefs of the NFL, has signed a one-year contract with Toronto Argonauts of the Canadian Football League.

BARRELS GALORE
STEEL — PLASTIC
Old and New WOODEN
5-gal. PLASTIC PAILS
PHONE 383-1328
1-27

OK TIRE STORE
3030 NANAIMO ST. 386-3156
WHEEL-TO-WHEEL SECURITY

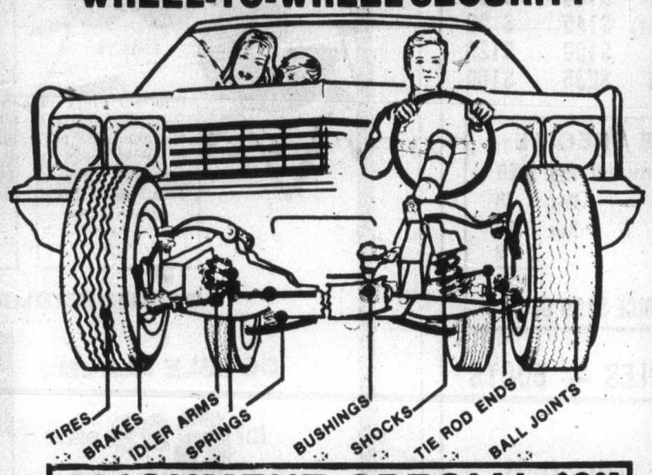

ALIGNMENT SPECIAL $9.95
TORSION BARS AND PARTS EXTRA
MONDAY-SATURDAY
8:00-5:00
FRI. 8:00-5:30
SAT. 8:00-5:00
MOST AMERICAN CARS
WE DO IMPORTS TOO
BY APPOINTMENT
master charge
CHARGEX
BUY NOW!
FREE BRAKE INSPECTION
11-1
'IF YOU CAN'T STOP—DON'T START!'

VICTORIA DODGE CHRYSLER

WE'VE GOT 'EM
AFFORDABLE
GUARANTEED
USED CARS
30-day 100% power train warranty on 1973 or newer used cars.

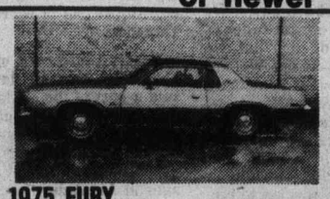
1975 FURY SPORT 2-DOOR
Automatic, power steering, radio.
$3888

1973 VEGA ESTATE WAGON
Automatic.
$1888

1976 GRANADA 2-DOOR
V8, automatic, power steering, power brakes, radio, vinyl roof.
$4189

'77 HONDA CIVIC
4 speed, radio.
$3688

1976 NEWPORT 2-DOOR HARDTOP
Air conditioning, stereo tape, vinyl roof.
$4749

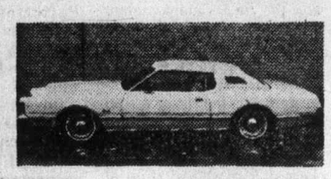
1973 THUNDERBIRD
Loaded, 44,000 miles.
$4988

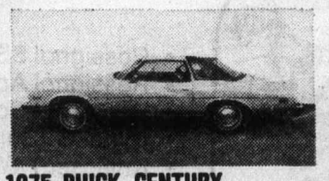
1975 BUICK CENTURY 2-DOOR
Air conditioning, vinyl roof.
$4188

1968 CORONET 4-DOOR SEDAN
Automatic.
$1188

'74 DART SWINGER 2-DOOR HARDTOP
V-8, automatic, power steering, radio.
$2988

'73 BUICK CENTURY 4 DOOR
V-8, automatic, power steering, power brakes, radio.
SOLD

1977 ASPEN 2-DOOR
Automatic, power steering, vinyl roof.
$4649

1974 GRAN FURY 4-DOOR HARDTOP
Air conditioning.
SOLD

1970 CHRYSLER 2-DOOR HARDTOP
Automatic, power steering, power brakes, radio, vinyl roof.
$1889

'73 MAZDA WAGON
Automatic, radio.
SOLD

1976 VOLARE WAGON
Power steering, automatic, radio.
$4486

1974 DATSUN 4-DOOR
Automatic, radio.
$2579

1971 PINTO
Automatic, radio.
$2188

1975 GRAN FURY 4-DOOR
V-8, automatic, power steering, power brakes.
$3189

Bank Financing — No Down Payment On Approved Credit
3 years' of oil changes per manufacturers' specifications.
2-3
VICTORIA DODGE CHRYSLER
(D.L. D00867A)
384-8174

The case for a B.C. beer:

Oilman still interested in buying Athletics

NEW YORK (AP) — Marvin Davis agreed Thursday "to keep the door ajar" and not close out attempts to buy baseball's Oakland A's and move them to Denver this season, American League president Lee MacPhail said.

Davis, MacPhail and commissioner Bowie Kuhn conducted what were termed informal talks over lunch regarding the possible franchise shift, stalled because Davis's attempts to purchase the A's from Charles Finley have been stymied by the team's lease with the Oakland Coliseum.

"We urged Mr. Davis to keep the door ajar in case something could be worked out regarding the Oakland franchise," MacPhail reported. "He said there were heavy pressures on him because of the Triple A club (the Denver Bears) and Oakland and the city of Denver, but he said he'd do his best to keep the door ajar if he could.

"We don't have any more scheduled conferences," MacPhail added, "but we have not given up. We are still hopeful that something can be worked out."

Neither Davis nor Kuhn was immediately available for comment.

Davis, a millionaire oilman from Denver, was set to buy the A's from the beleaguered Finley for a reported $12.5 million—but the deal fell through and Davis's offer was withdrawn when Finley failed to get the club out of the second half of its 20-year lease with the coliseum.

Meanwhile, a $2.5 million suit by Mike Andrews, former Oakland reserve infielder, against A's owner Finley was settled out of court late Thursday.

Robert Gottesman of San Francisco, Andrews' lawyer, said a part of the settlement agreement was that neither side would disclose the amount or other details.

Andrews, 34, sought damages in Alameda County Superior Court because of the circumstances under which he was fired after making two costly throwing errors at second base in the 12th inning of the second game of baseball's 1973 World Series against New York Mets.

He said the A's issued a false report that his throwing arm was impaired by a chronic shoulder injury, pressured him to sign it and then put him on the disabled list.

Dick Williams, former Oakland manager now with Montreal Expos, and Andrews' team-mates openly protested the treatment of the second baseman.

Kuhn fined Finley $5,000 for his handling of Andrews and ordered the infielder returned to the roster. In the remainder of the series, Andrews made one appearance as a pinch hitter, then was given his unconditional release.

The injury report kept other major league clubs from signing him and ended his eight-year major league career, Andrews said. After playing in Japan for a year, he left baseball and returned to Boston to become an insurance salesman.

Named defendant with Finley in the suit was the A's team physician Dr. Harry Walker.

Stenmark captures world giant slalom

GARMISCH-PARTENKIRCHEN (Reuter) — Ingemar Stenmark of Sweden won the men's giant slalom title Thursday at the World Alpine ski championships in this West German town.

Andreas Wenzel of Liechtenstein won the silver medal and Willi Frommelt, also of Liechtenstein, the bronze.

The 21-year-old Swede clocked a combined time of three minutes 2.52 seconds on runs of 1:35.48 on the 63-gate first course and 1:27.04 on the 61-gate second run down the snow-swept 1,355-metre course.

Heini Enni of Switzerland, the gold medallist at the 1976 Innsbruck Olympics and the 1974 world championships, finished fourth in 3:04.87.

Wenzel was clocked at 3:04.56 and his countryman Frommelt marked 3:04.75.

Phil Mahre of the United States, runner-up to Stenmark on the first run, dropped out of the madel category after a disappointing second heat. His combined time of 3:04.94 earned him 5th place.

The second run was considerably straighter and times were faster despite heavy wet snow falling throughout the early afternoon competition, watched by 20,000 at Horn Mountain.

Austrian Hans Enn, who completed most of the first course with only one ski pole, was sixth with a time of 3:05.27. Peter Luescher of Switzerland placed seventh with 3:06.13.

The once-elite Italian squad, which had hoped to pose a strong threat to Stenmark, had yet another disappointing day with its top skier, Bruno Noeckler, in 10th place with a time of 3:07.20.

The U.S. had three men in the top 10—apart from Mahre from White Pass, Wash. Pete Patterson of Sun Valley, Idaho was eighth with 3:07.10 and Cary Adgate of Boyne City, Mich., finished ninth with 3:07.10.

Downhill ace Steve Podborski of Toronto had the best Canadian placing, 33rd, with a time of 3:10.40 while Raymond Pratte of of Noranda, Que., in his first major international event, finished 47th in 3:14.48.

Of the original 104 entrants from 32 countries, 13 were eliminated through falls or failing to negotiate the gates on the first run. Another six were disqualified on the second run, leaving 85 officials finishers.

Island Saw Co.
617 Chatham Street 385-5500

SKIS SAVE 35% to 50%

	Reg.	SALE
• Rossignol SSP2	$120	$ 74
• Rossignol Apache	$127	$ 79
• Rossignol Cobra	$120	$ 75
• Dynastar Sundance	$135	$ 94
• Kneissel TXW (Short)	$145	$ 99
• Rossignol Sunrise	$189	$129
• Rossignol ST Comp	$235	$169

SALE!
ENDS TOMORROW

SUPER PACKAGE SPECIAL

• Kneissel Austria Compact	Reg. $220
• Tyrolia 250	Reg. $ 78
• Tyrolia Ski Brake	Reg. $ 20
• Mounting	$ 9
	$327

SPECIAL PACKAGE PRICE $199.99

SPECIAL SAVINGS ON BINDINGS — POLES — BOOTS AND CLOTHING TOO!

SKI & RACQUET SPORTSWORLD SPECIALISTS

OPEN WED., THURS., FRI. 'TIL 9
SPORTSWORLD
ONE STORE ONLY — HILLSIDE SHOPPING CENTRE

Some sports car lovers are family folks.

There is a quality European automobile that is made for people who love to drive. In performance, it's in the same league as the Volvo 242, BMW 2002, and Audi 100LS. At manufacturer's suggested retail price it costs roughly $900 less than the basic Volvo, $1800 less than the BMW and $2300 less than the Audi. It's the Fiat 131 Sedan. Gives you something to think about doesn't it? Price $5555.

FIAT 131 SEDAN

Standard Equipment
Performance/economy group • 4 cyl. twin cam engine • 2 bll. Weber carb/auto choke • Cooling system electro fan • Coolant recovery system • Roadability group • Radial ply tires • 5J styled wheels • All coil spring suspension • Front anti-sway bar • Rack and pinion steering • Security group • Power assist front disc brakes • Rear brake pressure compensator • 3-D anti burst door locks • Passenger protective framing • Protection group • Full length body side molding • Full PVC under-coating • Child proof rear door locks • Deluxe rubber covered bumpers • Luxury/comfort group • Tilt adjust steering wheel • Expanded vinyl upholstery • Reclining front bucket seats • Door to door carpeting • Quartz crystal clock • Electronic tachometer • Function warning lights • Visor vanity mirror • Lighted front ashtray/lighter • 4 level ventilation • Passenger assist handles • Floor console • Full length arm rest • Rear reading lamps • Courtesy lights • Visibility group • 2 speed electric wipers/washers • Tinted glass • Electric rear window defroster.

OL00247A
385-8756

Reg Midgley
736 CLOVERDALE AMC-JEEP FIAT

THE NEW #1

LAST WEEK'S BEST SELLING ALBUM IS THIS WEEK'S BEST ALBUM VALUE

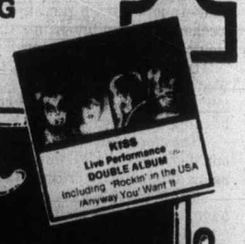

the ten

Your purchase is like a vote, and each week THE TEN most popular albums carry the city's lowest advertised price. Show us a lower advertised price, and we'll change ours. Really.

YOU MAKE THEM HITS. WE'LL GUARANTEE THE CITY'S LOWEST ADVERTISED PRICE.

1	KISS Alive II Double Album		6.99
2	ROD STEWART Foot Loose & Fancy Free		4.29
3	LINDA RONSTADT Simple Dreams		4.29
4	JACKSON BROWN Running On Empty		4.29
5	STEELEY DAN Aja	GRT	3.99
6	E.L.O. Out of the Blue	RCA	6.99
7	ERIC CLAPTON Slow Hand		3.98
8	SATURDAY NIGHT FEVER Movie Soundtrack		6.99
9	JAMES TAYLOR J.T.	CBS	4.98
10	BOB WELCH French Kiss	Capitol	3.99

HITS FROM GRT

4.99

5.49

3.99

3.99

LIMITED QUANTITIES ON SOME ITEMS. NO DEALERS OR AGENTS.
PRICES IN EFFECT THIS WEEKEND ONLY. PRICES SUBJECT TO CHANGE WITHOUT NOTICE.

HITS FROM POLYDOR

FOR 3.99 EACH

DOUBLE ALBUMS for 6.99 each

HIT US FOR THESE

While quantities last, Millers can offer these "end-of-shipment" items at super values. Limited quantities, with many more demonstrator and one-of-a-kind bargains. Check the many unadvertised specials this weekend.

45 WATTS PER CHANNEL
Superb tonal quality for your music.

$199 PIONEER SA-7500II Stereo Amplifier

BOOKSHELF SIZE
But consistent with the biggest Infinity makes.
$199 each

INFINITY Qa Stereo Loudspeakers

BETAMAX DECK
It's the TV Recording Deck with all the features.

SONY Betamax SL-8200 $1295

BUILT-IN DOLBY
Helps keep tape hiss virtually inaudible.

TOSHIBA PC-3060 Stereo Cassette Tape Deck $229.93

40 WATTS PER CHANNEL
Dynamic, powerful reproduction. Super smooth bass.

$199 TOSHIBA SB-320

AM/FM STEREO RECEIVER
20 Watts per channel and super FM sensitivity.

UNITRON S880 Stereo Receiver $269

19" COLOR
See the full Sony range on Millers TV walls.

SONY Trinitron Plus Color TV (KV 1920D)
$669

HIGH FIDELITY CASSETTE TAPE
90 minute recording time.

SONY C-90HF Cassette Tape
$2.39

REEL-TO-REEL TAPE
Sony quality in an 1800' length professional tape.

SONY PR-150-7 Recording Tape
$4.99

Millers #1 MUSIC
726 Yates Mall
Open till 9 Friday
388-6295
VANCOUVER • VICTORIA • EDMONTON • CALGARY

5 YEAR GUARANTEE
All stereo systems are guaranteed for 5 years, parts & labour except for the stylus which should be checked annually and replaced when necessary.
SPEAKER EXCHANGE
Generous trade-ins when you upgrade your system with better speakers.
CARTRIDGE REBATE
Bring us your old magnetic cartridge and we'll give you $25 off the marked price of a new Ortofon cartridge.
RAINCHECKS
When we're out of stock on any advertised stereo component, you receive a Raincheck allowing you to buy the item later at the sale price, providing we can find it within seven days.
FINANCING
Charge, Master Charge, layaways and complete financing are available.

SHOP BY MAIL
HOW TO ORDER
Circle items you want in this ad. Mail the ad back to us. Simple.
ADD 75c PER ITEM
It pays for postage and handling. (B.C. residents add 7% sales tax.)
THEN DO THIS
Send cheque or money order, including your name, address and phone number to:
MILLERS MAIL ORDER
782 Granville Mall, Vancouver V6Z 1J8
CHARGE CARDS
To use your Chargex or Master Charge, give us your card number, expiry date and your signature.

MORGAN FRED BASSET

JUDGE PARKER

ARCHIE

RIP KIRBY

BLONDIE

MARY WORTH

HI and LOIS

KERRY DRAKE

MOMMA

M. V. Chesnut's Garden Notes

It is hard to realize that we are already well past the winter solstice; that every day brings a few more minutes of daylight than the day before, and that each day the noonday sun is a little higher in the sky.

It is true that plant life is at its lowest ebb at this time of year and there isn't much of interest to be seen in the outdoor garden. But while we can't see it, strange and subtle changes are taking place, and in no time at all the daffodils we planted last fall will be opening their buds in golden splendor.

While daffs, probably better than most other flowers, can be left to look after themselves with every hope of success, those of us who have their welfare at heart can still give them an assist in the form of a few little special attentions.

This extra care may not show up as bigger and better flowers this spring, for this year's flowers are already formed deep within their bulbs. We must remember, though, that the daffodil is not a flower of a single year, and generous treatment now will help the bulbs fatten up and ripen off properly, and in due course they will increase in size and number.

The fertilizer most appreciated by all members of the narcissus family is phosphate, and the ideal form for bulbs is bone meal, a safe, long-lasting, slow-acting form of phosphate which stimulates good root action and makes for substantial, weatherproof flowers. Bone meal contains a little nitrogen too — just about the right amount for daffs — and no further chemical nitrogen is necessary or desirable.

Bone meal is organic in origin and, because it yields up its nutrients so slowly, it is almost impossible to give an overdose. Commercial growers almost invariably feed their daffs with chemical fertilizers, chiefly because the chemicals are so very much cheaper per unit of plant food than bone meal, and their flowers and bulbs are excellent in every way.

I hesitate to recommend chemical fertilizers for home use on daffodils, though, as the dosage is quite critical and there is always the danger of ruining a batch of expensive bulbs with an overdose, whereas bone meal is virtually foolproof.

All narcissi seem to revel in a loose, friable topsoil, so it is a good idea to get busy with the Dutch or scuffle hoe as soon as the leaf tips are well above ground.

Scuffle off the weeds first, then scatter bone meal at the rate of 1½ cupfuls per square yard and stir it gently into the top two inches of surface soil with the hoe or the hand fork. While you're at it, it isn't a bad idea to scratch in a light dusting of five per cent Diazinon granules as protection against the grubs of the narcissus fly.

This one application of bone meal and Diazinon will do until well after flowering is finished, but the stirring of the topsoil should continue at intervals throughout the growing season, especially after rain or watering has caked or crusted the soil.

As each flower finishes, the spent flower head should be cut off before it can go to seed, but the full length of the stem and all the leaves must be allowed to remain until they die down naturally in midsummer. The green parts of the plants are the organs which plump up the bulbs for next year's blooms, so any premature tidying-up will weaken next years floral display.

It is good practice, too, after the blooms are finished, to pull a little earth up around each plant with the draw hoe, just as you would "earth up" potatoes. This extra support will help prevent the leaves from breaking off in the wind or driving rain, and the additional thickness of earth over the bulb discourages the narcissus fly, the pest responsible for maggoty bulbs.

Melvin Maddocks

A Harvard man has concluded a psychiatric analysis of what it takes to be a success in life — besides going to Harvard, which a lot of Harvard men think is about all the success any life needs.

Almost 40 years ago, it seems, when Dr. George Vaillant was just a baby, the philanthropist William T. Grant set up a fund to follow the fortunes of 268 of the best and the brightest Harvard men as their Crimson tide moved forward (if our encyclopedic memory of football-fight songs serves us rightly).

These elite guinea pigs, properly introduced to their Harvard psychiatrist — the Dr. Vaillant of those days — underwent eight interviews. A social investigator visited their homes. They were measured, in Dr. Vaillant's words, "from head to toe." Even their brain waves were recorded.

When they went into that big non-Harvard world out there, the Grant Study experts tracked after, with annual questionnaires and more interviews. The years went by, the decades went by, and the filing cabinets filled until either they had to burst or give birth to a book.

With the guinea pigs now approaching retirement, Dr. Vaillant has gone out on a limb to give the world the news: Successful Harvard undergraduates grow up to be successful Harvard graduates.

What is success? Careful. Only failures ask that sort of question. Dr. Vaillant's confident answer is implicit in the title of his book, Adaption to Life (Little, Brown, $9.95). To simplify Dr. Vaillant's simplification only a little, winners are those who fit in, adjust — thrive on the system whatever it is; losers are those who don't.

A People Magazine portrait shows Dr. Vaillant standing against a screen on which a slide projector has thrown words like "immature," "neurotic," and "mature," with the symptoms neatly spelled out beneath.

The successes — the "mature" chaps — are represented for Dr. Vaillant by "an ebullient businessman who loved his work, made a success of life and a virtue of aggression. He liked to ski and play tennis." The failures — the "immature" or "neurotic" — are typified by a loser whom Dr. Vaillant rather moralistically calls "Leslie Angst." Leslie is a "worried," "isolated," "passive" fellow — and worst of all, neglects to live out the span of the report. How much of a failure can a Harvard man be?

Dr. Vaillant cannot be blamed. He has inherited the presuppositions, as well as the data, of a decades-old study, and he shows himself sensitive to its limitations.

Still there is something sad about all these years of labor — this gathering of interviews, questionnaires, and statistics — in order to produce the Great Adaptor.

Who, in fact, is the composite person with "the income and social standing of a successful businessman" and "the political attitudes" and "life-style of a college professor"? Whatever that means.

If one can imagine the Grant Study hero as an individual, one is tempted to identify him as the biggest bore at the class reunion, and leave him there.

Would it do any good to point out that Jesus, Socrates, Einstein, and all poets qualify as Grant Study losers?

A Harvard 25th anniversary report — browsed through as an alternative record — does not deny the Vaillant stereotype. He is a familiar figure on these pages as the Old Grad who, in summing up his career for his classmates, protests too much.

Old Grad finds his life has "never ceased being stimulating and fascinating." And "if I had the last 25 years to do over, I would not change a minute." Old Grad has a "beautiful" and "understanding" wife and "wonderful children." So "if being successful is what I am, then I am successful."

But there are other less predictable voices, too, among the alumni reporting on themselves. Classmates speaking to classmates, and not psychologists, wonder whether their "adaptation" has been worth it. What have they missed? What obligation to God or to self has been ignored by those forevermentioned "basic Harvard values?"

In the 25th anniversary report on alumnus, an alcoholic fighting for his sanity and his survival, wrote:

"I am happier than I can remember having been in my adult life, and now I know that I really can do anything I want to."

Three years later he was on the "In Memoriam" list. Not a winner obviously, by Grant Study scoring.

But there are passionate mysteries off all the 1-to-10 scales — beyond all the categories of "mature" and "immature." Who is to say? "The first shall be last; and the last shall be first" — how the worlds cut through the facades!

Sydney Harris

Answers to Queries, Quandaries, and Quibbles:

"Dear Mr. Harris: Maybe you can settle an argument among us fellows in the dorm. Just where does 'pacifism' end and 'self-defence' begin?"—**Jocko, Amherst, Mass.**

Dear Jocko: The precise point seems, to me, to be defined by the gentle Quaker, hearing a strange noise in the house one night, who got up and found a burglar busily at work. So he went and fetched his quailing-piece, then came back and stood quietly in the doorway. "Friend," he said, "I would do thee no harm for the world, but thou standest where I am about to shoot."

★ ★ ★

"Dear Mr. Harris: Our mother died not long ago, and my sister and I jointly inherited all her things—not much cash, but some lovely furnishings, jewelry, and so forth. The trouble is we both want some of the same things, and can't figure out a way to divide them fairly, to avoid a quarrel and recriminations. Is there any good way to do this?"—**B.T.O., Carmel, Calif.**

Dear B.T.O.: Yes, there's a fail-proof and time-tested way to handle a situation like yours. Let either one of you divide the spoils into two separate piles—and the other one gets first choice of either pile. This will ensure that there are no hard feelings afterwards.

★ ★ ★

"Dear mr. Harris: This never came up in my time, but how does a parent introduce her son and the young woman he is living with? This has come up several times during the holidays, when they visited us, and to say 'Fred's friend,' when everyone knows they are shacking up, seems a little ridiculous. After all, she's more than a 'friend.' "—**Mom from Akron**

Dear Mom: The Germans say "liebchen," the French say "petite amie," the Italians have been saying "inamorata" since Dante wrote that divine little comedy for Beatrice. In English we say "sweetheart" if we're too shy or repressed to say "lover." But what's wrong with "roommate"?

★ ★ ★

"Dear Mr. Harris: My 18-year-old-brother wants me to help financially in sending him to college, but he has cheated on his high school finals, doesn't study, and is generally morally irresponsible. Do you think he is ready to go to college, or would get much value out of it?"—**Mrs. R.L.S., Asheville, N.C.**

Dear Mrs. R.L.S.—Education by itself has no moral value; the life purpose of the educated person is what matters. The late Adlai Stevenson liked to tell about a prisoner who said to his cellmate: "When I get out I'm going to study hard and improve myself—then, when you're still a common thief, I'll be an embezzler."

James Bacon's Hollywood

HOLLYWOOD — Note from **Rod Steiger**, dated Creel, Mexico, where the Wolf Lake company is toiling at 7,500 feet up in the icy Sierra Madre mountains.

Rod wishes he had written the note sooner because he had just heard of the death of **Howard Hawks.**

"Hawks' Viva Villa starring **Wallace Beery,** is the big hit movie here. Not too surprising, really, since this was the heart of Villa country during the revolution."

Hawks made that movie in 1934. Last time I was in the headwaters of the Amazon — 1966 — they were still showing Hawks' Scarface. That was in Iquitos, Peru. Howard's pictures had staying power.

Los Angeles Dodger first baseman **Stave Garvey** and **Phyllis Schlafly** got into a heated conversation on a **Merv Griffin** taping the other night over the pros and cons of the Equal Rights Amendment. Phyllis is the anti-ERA activist.

As the barbs flew, Gavey said: "When Merv invited me to come on the show and talk about ERA, I thought he meant Eearned Run Average."

Bowl-winning coaches weren't the only ones carried on the shoulders of students. **Henny Youngman** got carried the same way as a joke hero at the University of Nebraska.

"I'm sensational in colleges. These kids never hard my jokes before."

That's hard to immagine. Henny's jokes have been around longer than Henny has.

Carol Connors' Somebody's Wating For You, which she wrote with **Sammy Cain** for **The Rescuers,** was one of the seven songs picked for preliminary Oscar nomination. Two years in a row for the young pretty songwriter. Last year it was Rocky, one of the year's big hits.

Rogie happy on coast

MONTREAL (CP) — Despite the way it looked at the time, goaltender Rogatien Vachon has adjusted well since leaving the perennially-contending Montreal Canadiens of the National Hockey League for Los Angeles Kings, who still have to make their move into the ranks of hockey's premier clubs.

Vachon, a league all-star the last two seasons and a mid-season selection to the all-star game this season, was hurt by the Nov. 4, 1971, trade that sent him to the West Coast from Montreal, but he has turned things around.

"I would like to finish my career in Los Angeles," the 32-year-old native of Palmarolle, Que., said recently. "I'm on the last year of a five-year contract with no option clause. I'm negotiating with the Kings now. What I'm looking for is security."

When he went west, Vachon was a carefree bachelor. He now has a wife, two children and a greater sense of where he wants to be.

In his first five years with the Kings, Vachon returned to Montreal every summer to be with friends and relatives, but last year he spent much less time in Canada.

"We're happy on the coast. I play a lot of tennis. It's good for goalies because it builds up the legs and helps the reflexes. It's ideal for hand-to-eye co-ordination. And it keeps your weight down."

The Canadiens received four players when they shipped Vachon out, but the trade, as things developed, was a gift because none of the four—goalie Denis DeJordy, defencemen Dale Hoganson and Noel Price and forward Doug Robinson—ever amounted to anything in the Montreal organization.

There were reasons for Montreal's move, however.

The Canadiens had a surfeit of goaltenders with Ken Dryden, the hero of the fresh 1971 Stanley Cup triumph, Vachon, Phil Myre, now with St. Louis Blues, and Wayne Thomas, now with New York Rangers.

As if that wealth of goalkeeping talent were not enough, former Canadiens coach Toe Blake explained more of the team's thinking recently.

"He was too good a goaltender to be second-string," Blake said, referring to the fact that Montreal was high on Dryden after his heroics the previous spring.

Vachon broke into the NHL with Montreal in 1966-67 and compiled a 2.48 goals-against average in 19 games. In the playoffs that year he played nine games and had a 2.54 average.

Toronto Maple Leafs beat Montreal in the Stanley Cup final that spring, with Toronto coach Punch Imlach saying Montreal could never beat his team "with a Junior B goalie," meaning Vachon.

Vachon had joined the Canadiens in mid-season from Houston Apollos of the Central Hockey League, and coach Blake may have been influenced by Imlach's remarks. Blake used veteran Lorne Worsley in the sixth and last game of the best-of-seven series. Toronto won the game 3-1.

But Vachon's biggest thrill was not breaking into the NHL or even being on Stanley Cup championship teams with Montreal.

"I won three Stanley Cups, but the biggest thrill was winning the Canada Cup," Vachon said of the September, 1976, series in which he guarded the Canadian goal in every game against Czechoslovakia, the Soviet Union, Sweden, Finland and the United States.

"But it was great playing with Bobby Hull, Bobby Orr and all those guys. I think we had the best hockey team Canada has ever put together."

The Kings are in a different class from Team Canada, but Vachon said he likes the direction the team appears to be taking.

"Our problem this year has been that we've blown some games we should have won. We're always ready for the big teams like Montreal and Philadelphia (Flyers), but we've thrown away some games, like a loss to St. Louis (Blues)."

But the Kings were the first team to defeat Montreal this season, downing the Stanley Cup champions 5-3 at the Forum on Oct. 29. If the club's ready-to-deal approach brings more such moments, Vachon may well be back in the playoff spotlight.

NOW AVAILABLE

'78 DODGE OMNI

"MOTOR TREND CAR OF THE YEAR"

Have You Taken Your Test Drive?

VICTORIA DODGE CHRYSLER

Dealer Licence No. D00867A

819 YATES ST. 384-8174

ONCE A YEAR

WORK BOOT SALE

From the largest selection on Vancouver Island

GREB KODIAK — KAUFMAN — GORILLA
DAYTON — PARIS — RUFFRIDERS

C.S.A. approved safety toes and regular plain toes.
Oxfords, Slip Ons, Romeos — 6", 8", 10" boots

Westerns Chemigum soles From 32.00

8" Sylflex Uppers Vulcanized soles From 28.00

Romeos Neoprene soles From 20.00

9" Leather Tops Neoprene soles From 30.00

Oxfords Neoprene soles From 12.00

6" leather tops Vulcanized soles. From 14.00

THESE PRICES REPRESENT SAVINGS OF 30-50%

MANY MORE UNADVERTISED SPECIALS
at TERRIFIC SAVINGS

SHOES AND BOOTS TO FIT ANY JOB
STOCK UP ON ACTION FOOTWEAR ON THIS ONCE A YEAR ONLY SALE

ALL SALES FINAL

OLD COUNTRY SHOES

We serve you right

Downtown
635 Johnson St.
Phone 383-7012

2-2

SAVE $400.00

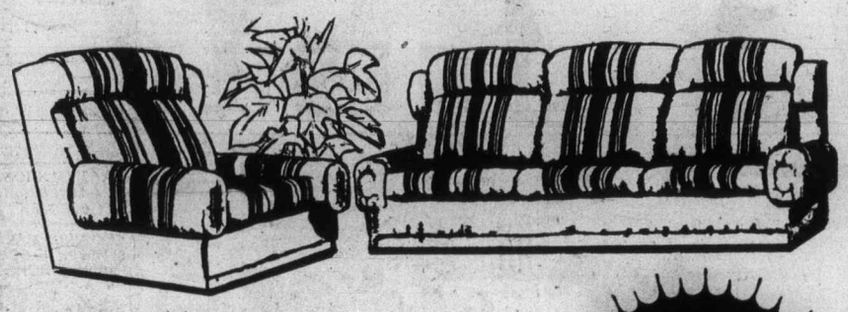

Just the right combination of coziness and warmth with a high back for good support. The material is 100% Olefin for long lasting wear and durability, and the sofa and chair are striped in brown to enhance your decor.

REG. $972.00 NOW!

$572.00
H. B. Chesterfield and chair

MASTER CHARGE OR CHARGEX

OPEN SUNDAYS 12-5

2-3

western teak
1950 Blanshard, Victoria
The big orange building across from the Arena.
The Scandinavian Furniture People

IMPERIAL BUILDING MATERIALS LTD.

GREAT BUYS ON CARPETS AND APPLIANCES

APPLIANCE CLEARANCE!

Special Low Prices on Floor Models!

1 ONLY
30" Westinghouse Self-Cleaning
RANGE Ceramic Glass Top, Gold SPECIAL $725.00

1 ONLY
30" Moffat Self Cleaning
GOLD RANGE ..... SPECIAL $495.00

1 ONLY
Westinghouse Refrigerator
GREEN 10 cu. ft. ..... SPECIAL $319.00

1 ONLY
Moffat Refrigerator
GOLD 13 cu. ft. ..... SPECIAL $429.00

1 ONLY
White-Westinghouse Dishwasher
CONTINENTAL 500 Convertible SPECIAL $399.00

1 ONLY
JENN-AIR Convertible
GRILL-RANGE-OVEN ..... SPECIAL $850.00

1 ONLY
JENN-AIR Single Grill Convertible . SPECIAL $399.00

Check our Discount Prices on all of our regular stock.

CARPET ROLL-ENDS REMNANTS

on display in our show room for easy selection

LOW LOW CLEARANCE PRICES on
- SHAGS
- PLUSHES
- PRINTS

It's a thrifty buy now at Imperial!

2-3

2955 DOUGLAS ST.
(One Block South of Woodwards)
386-1401

IMPERIAL BUILDING MATERIALS LTD.

CHARGEX VISA mastercharge

One-family home facing tax jump

Owners of suites in for 'windfalls'

By HUBERT BEYER
Colonist Reporter

Unless the provincial government introduces a number of changes to the B.C. Assessment Act, apartment building owners will claim "windfalls" and single-family homeowners will be hit with substantial tax increases.

That's the gist of a message taken to Premier Bennett and his cabinet Thursday by Victoria city council.

In a brief to the cabinet, the city outlined some serious inequities in the assessment procedure for apartment buildings on one hand and condominiums and single-family homes on the other.

The brief says as a result of the inequities, the assessment for apartment buildings will be reduced by about 23 per cent, while that for condominiums will go up by 20 per cent.

Single-family homeowners will be hardest hit with an assessment increase of about 33 per cent.

The shift in the assessment burden is brought about by the application of varying assessment procedures, according to city council's finance committee chairman Ald. Murray Glazier.

Glazier said in an interview that assessment for apartment buildings was based on what an investor would pay for them, while condominiums and single-family homes were assessed on the basis of comparable sales.

By using the two different methods, Glazier said, the value of an apartment on a per-unit basis was much lower than that of a condominium.

To emphasize its point, the city compiled data on an apartment building and a condominium of almost identical assessment value in 1977. The apartment building at 138 Croft came in at an assessment value of $129,207 last year; the condominium at 118 Croft had a taxable assessed value of $133,185. Both have 38 suites.

Under the new assessment legislation, the apartment's taxable assessment will be reduced to $99,690 this year and will stay at that level, barring fluctuations in the real estate market.

The condominium, on the other hand, will have a taxable assessment of $149,995 this year, $159,031 in 1979 and $160,568 in 1980.

That means the condominium, assessed roughly at the same value last year, will be assessed at 60 per cent more ed $5.5 million in taxes from apartment buildings last year; under the new legislation, that figure will drop to $4.4 million this year.

Single-family homes brought in $6.4 million last year; unless the legislation is changed, the city will collect $8.5 million from that source this year.

Glazier pointed out that the city could, of course, adjust the mill rate downward to offset the anticipated increase for single-family homes and condominiums, but that would reduce the load on apartment owners even further.

"We can't have separate mill rates for single-family homes and apartment buildings. So if we want to prevent homeowners from being hit with a tax increase as a result of the shift in assessment, we have to reduce the over-all mill rate," he said.

"And that's when apartment building owners would claim windfalls," Glazier added.

He said the only solution was a change in the legislation. The method of assessing property should be the same for apartment buildings and single-family homes or condominiums. He suggested that apartments be assessed on rental income.

This one hot book

NEW YORK (Reuter) — Disgraced former White House chief of staff H.R. Haldeman has broken his long silence on the Watergate scandal in a book considered so hot that its publishers are treating it like liteary plutonium.

Security men guard each stage of the production process to make certain there are no leaks and only those who absolutely must may see the book.

Meanwhile, publishersare freely predicting—sight unseen—that Haldeman's book *The Ends of Power* will become the No. 1 bestseller in the United States when it is published Feb. 27.

MOVE IT Yourself
RENT A MOVING VAN Complete with Dolly and Pads
As low as 13.00 a day and 10c a kilometre.
SUBURBAN RENT-A-TRUCK
386-6131
3377 DOUGLAS

SPECIAL NOTICE
ROUTE 2
VANCOUVER-NANAIMO
Via Horseshoe Bay — Via Departure Bay

Interim Schedule
Due to the annual refit of the MV Queen of Coquitlam, the following schedule will be in effect between **Saturday, February 4** and **Wednesday, March 22,** inclusive:

DAILY

LV HORSESHOE BAY		LV DEPARTURE BAY	
6:30 am	3:30 pm	6:30 am	3:15 pm
8:30	5:30	8:45	4:15
11:00	8:00	9:15	5:45
1:00 pm	9:00	10:45	7:45
2:00	10:00	1:15 pm	10:15

Easter/School Break schedule will go into effect **Thursday, March 23** until **Monday, April 3,** inclusive.

BRITISH COLUMBIA FERRY CORPORATION
For information phone
VANCOUVER 669-1211 NANAIMO 753-4371
VICTORIA 386-3431

SOUND ENCOUNTERS
OF THE BEST KIND
YOUR CONTACT POINT IS AT KELLY'S STEREO MART WHERE YOU'LL ENCOUNTER INCREDIBLE VALUES LIKE THESE
SUPER RECORD PRICES 5x2=SUPER BUYS

GORDON LIGHTFOOT Endless Wire
ROD STEWART Foot Loose and Fancy Free
ERIC CLAPTON Slow Hand
BEATLES White Album
KISS Alive II
JEAN MICHEL JARRE Oxygene
FLEETWOOD MAC Rumours
LINDA RONSTADT Simple Dreams
ELO Out of The Blue
DONNA SUMMER Once Upon A Time
STEELY DAN "Aja"
BEATLES "Love Songs"
Limited Quantities
NOW ONLY 4.19 per L.P.
NOW ONLY 6.99 EACH DOUBLE L.P.

A LOW PRICED SYSTEM THAT WILL BLOW YOUR MIND
Sansui EDS
• SANSUI AU2900 STEREO INTEGRATED AMPLIFIER WITH 30 WATTS RMS
• EDS 440 10" 2-WAY PHASE INVERSION SPEAKERS
• EDS 15S SEMI-AUTO BELT DRIVE TURNTABLE
COMPLETE PACKAGE PRICE
329.88

WE TAKE TRADES FREE DELIVERY & SET UP IN GREATER VICTORIA

SANSUI FRONT LOAD CASSETTE
THE SANSUI SC2000W IS A FRONT LOAD DOLBY CASSETTE WITH SUPERB SPECS AND THE MOST RELIABLE TAPE TRANSPORT IN THE INDUSTRY.
COMPLETE WITH WOODEN SLEEVE NOW ONLY 269.88

DUAL BELT DRIVE TURNTABLE
MODEL CS502 COMPLETE WITH DELUXE BASE AND COVER AND A SHURE M91 ED MAGNETIC CARTRIDGE
FEATURES:
• SEMI-AUTOMATIC
• FULL AUTO SHUTOFF
• DAMPENED CUEING
• FULL SIZE PLATTER
THE DUAL CS-502 IS IN OUR OPINION, THE FINEST TURNTABLE UNDER $200 AVAILABLE. COME IN AND WE'LL TELL YOU WHY. COMPLETE WITH SHURE M91ED
189.88
2-3

REMEMBER WE'RE OPEN Monday to Friday 'til 9
Victoria's Music Store
KELLY'S
728 Yates
388-5502
MasterCharge Chargex

Owner's views 'under advisement'

Council unyielding on bookstore plea

Bookstore owner Don Gill didn't get very far Thursday in his attempts to have Victoria's sign bylaw amended.

Gill, who has a bookstore on Fort Street, has had his share of trouble with city inspectors because of a sandwich board he positioned on the sidewalk outside his premises.

At first, he was told repeatedly to remove the sign. When he failed to comply with the order, the city removed it forcibly.

Gill told city council's economic development committee Thursday that he needed the sign to attract customers from the direction of Blanshard. Without it, he said, nobody would know there was a bookstore.

He also produced a number of photographs showing what he considered infractions of the same bylaw, one of them an A-frame-like structure over the doorway of a store.

Gill said he wasn't showing the photographs because he wanted that structure removed. On the contrary, he considered it good merchandising, but he should be allowed to do the same.

But the aldermen told him there were provisions in the bylaw permitting the display of certain merchandise, such as flowers or fruit, provided the display didn't protrude more than 12 inches onto the sidewalk.

Mayor Michael Young said if there was no control of signs, there would be hundreds of them downtown.

Committee chairman Ald. William Tindall ended the meeting with Gill by telling him that "the city will take your views under advisement, whatever that means."

A/Texas, yes but still a flu

It may be small comfort, but the bug that hit many people this winter is called A/Texas influenza, according to Central Vancouver Island Health officer Dr. Peter Reynolds.

Reynolds said a virus from the Duncan area had been confirmed as A/Texas by the provincial laboratory in Vancouver. A close relative of the A/Victoria strain which struck last year, A/Texas can be controlled by the A/Victoria vaccine, so that many who received flu vaccinations during last year's flu season should have some immunity to it.

So far, Reynolds said, the A/U.S.S.R. strain which swept the Soviet Union this winter had not been officially confirmed in North America, although it had been identified on a U.S. naval vessel in the South China Sea. That virus had been thought extinct for 30 years, until its reappearance this winter.

Victoria students top debating tournament

Victoria students took the top spots in the 16th annual Newman Cup debating tournament, held last Saturday at Norfolk House School.

Pat Costello and Ian Gardiner of St. Michaels placed first and second, while Gina Wilkinson of Norfolk House picked up third place.

The St. Michaels debaters took home the senior team award, but team honors for junior debaters went to a mainland school, Convent of the Sacred Heart. Glenlyon school of Victoria won the award for the best junior negative team.

The highlight of the day's debating, a parliamentary style debate on the resolution "that the United States and Great Britain cease meddling in the internal affairs of the sovereign states of Rhodesia and South Africa," was won by the negative side, opposing the resolution.

The Newman Cup debates pit independent schools from Vancouver Island and Vancouver against each other in competition for the right to compete for the Hammarskjold Cup in the provincial finals in Vancouver this March. Public school Hammarskjold debaters from Vancouver Island will be chosen at a tournament Feb. 18, at Victoria High.

The Canadian national debating championships will be held in Victoria in May.

Uvic calendar

Events at the University of Victoria in the week ahead:

Saturday

9 a.m. to 9:30 p.m., men's and women's volleyball; UVic International Volleyball Tournament, a round robin tournament with games taking place simultaneously at McKinnon gym, UVic old gym and Mount Douglas High School, phone 477-6911 local 4790 for further information;

1 p.m., rugby, Norsemen vs Oak Bay Wanderers at Windsor Park;

2:15 p.m., men's soccer, Norsemen vs Edelweiss Kickers, at UVic;

2:30 p.m., rugby, Vikings vs Velox, at Lambrick Park;

8 p.m., Phoenix Theatre, two one-act plays produced by MFA directors: *The Bear* by Chekhov and *The Sand Castle* by Lanford Wilson; phone Phoenix 477-4821 for further information.

Sunday

10 a.m. and 11:15 a.m., UVic International Volleyball Tournament, men's and women's playoffs, at McKinnon gym and UVic old gym;

12:30 p.m., same tournament, women's final, at McKinnon gym;

2 p.m., same tournament, men's final, at McKinnon gym.

Monday

12:30 p.m., information meeting and bake sale sponsored by Canadian Crossroads International, Clearihue building 106.

Tuesday

12:30 p.m., Tuesdaymusic, free noon-hour concert, MacLaurin building 144; also at 12:30, free film, *Los Canadienses*, showing sponsored by Alma Mater Society, Student Union building theatre.

Wednesday

9:30 a.m., history lecture, Prof. S.F. Wise, history department, Carleton University, will speak on Canadian Pilots in the Royal-Flying Corps 1914-18, Cornett building 343;

12:30 p.m., creative writing department, Andreas Schroeder, author, will give a reading from his works, Clearihue building 106;

2:30 p.m., biology seminar, R. Kidd of the Victoria Geophysical Observatory and McGill University, will speak on The Influence of Amazon River Discharge upon Zooplankton Biomass, Numbers and Species Diversity at Barbados, West Indies, Cunningham building 1102;

2:45 p.m., law faculty, application deadline to law faculty is March 31, and all prospective applicants are invited to attend a meeting with members of the faculty and admission committee, Clearihue building C108;

8 p.m., degree recital, Cameron Willis, trumpet, and assisting artists, no admission charge, MacLaurin 144.

Friday

12:30 p.m., Fridaymusic, free noon-hour concert, MacLaurin 144; also at 12:30 p.m., law lecture, Jacob Finkelman, past chairman, Public Service Staff Relations Board and Ontario Relations Board, will speak on Public Sector Collective Bargaining Legislation in Canada: Follower or Leader, Clearihue building 207;

7 p.m., women's basketball, Vikettes vs University of Saskatchewan, at UVic;

8 p.m., degree recital, Barbara Isaac, trombone, with assisting artists, no admission charge, MacLaurin 144.

8:30 p.m., men's basketball, Vikings vs University of Saskatchewan, at UVic.

TV of the 50s far in space

SEATTLE (AP) — University of Washington astronomer Dr. Woodruff Sullivan and two colleagues have studied the leakage of signals into space and conclude television signals are the most likely to leak in the largest numbers, and could be picked up 25 light years away. Sullivan said a lot of comedies from the early days of TV would be arriving at that range today, including *I Love Lucy*, *Mr. Peepers* and *Make Room for Daddy*.

Quebec starts Office in U.S.

WASHINGTON (CP) — Quebec has become the first Canadian province to establish its own official presence in Washington with the opening of a tiny tourism office. While it is common for provinces to establish such offices in foreign countries—there are at least a dozen in this country alone—this is the first of its kind in the U.S. capital.

Ted approves loans all day long...

Ted is a Scotia Plan Loan Officer. His job is to loan money; to assist people with their financial needs. That's why he'll do anything he can to approve your loan as quickly as possible. For example, if you can't get in to see him during banking hours, phone. He'll arrange a time that is convenient for you.

This attitude on the part of our Scotia Plan Loan Officers has made us a leader in the field of consumer bank loans with more than 5½ million loans approved, and that number is growing daily.

We want you to **GROW WITH US.** Whoever you are, wherever you bank, Scotiabank wants your loan business.

And we believe we should have it, because we believe a Scotia Plan Loan really is better... one reason is our Scotia Plan Loan Officers.

When you speak with one of them, you speak directly with someone who has full authority to approve most loans on the spot. Someone who is trained to work out a repayment plan that is manageable and someone who will see you outside of normal banking hours if necessary.

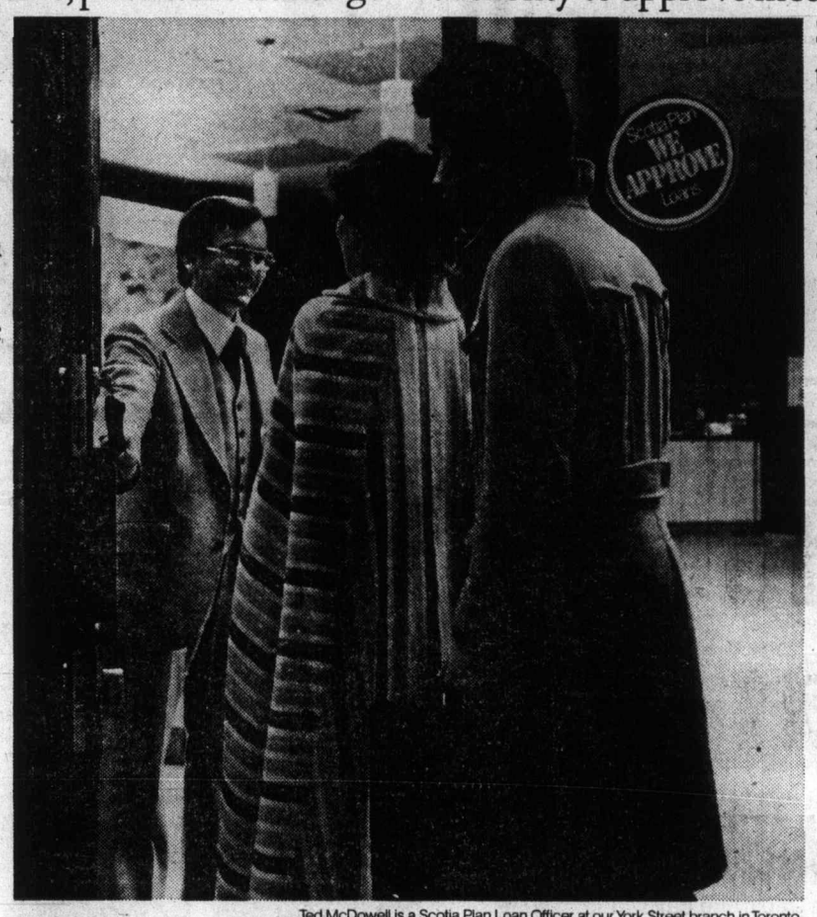

Ted McDowell is a Scotia Plan Loan Officer at our York Street branch in Toronto.

Scotia Plan WE APPROVE Loans

Scotiabank has approved more than 5½ million consumer bank loans.

often outside normal banking hours.

Scotiabank
THE BANK OF NOVA SCOTIA

Sears

After Inventory sale

Personal shopping only, now through Saturday, while quantities last.

VALUE! Manufacturer's Clearance!

Your Choice 8.99 each

Come into your nearest Sears store and pick up an armful of bargains from our large assortment of brand-name sleepwear! Choose from selected brushed long and short gowns and pyjamas as well as long nylon gowns. Assorted colours; broken size range. Shop early for the best selection.

Sears At-Home Wear (38) Personal Shopping

Sears Value!

'Valley Rose' print sheets of Perma-Prest cotton

Twin flat or fitted 6.97

Delicate rose pattern on a White background. Flats and cases neatly hemmed; fitteds have elasto-fit corners. Pink, Blue or Yellow.

Twin flat or fitted. 96R 052 110-1 ..... **ea. 6.97**
Double flat or fitted. 96R 052 112-3 ..... **ea. 7.97**
Matching pillowcases. 96R 052 118 ..... **pair 4.47**

Linens, Staples (66) Personal Shopping

Save 40% to 50%

Charms and bracelets

Extra-low prices on a selection of 10K Yellow gold and sterling silver styles. Buy now for special gifts!

Jewellery (4) Personal Shopping

Manufacturer's Clearance!

Brand name luggage scratch or dented seconds priced to clear!

25.97 to 58.97

Tote (55274) ..... **ea. 25.99**
Unisex Carryer (55360) .... **ea. 39.97**
24" Companion (55361) ... **ea. 46.97**
26" Companion (55362) ... **ea. 53.97**
3-Suiter (55363) ..... **ea. 57.97**
Gadgeteer (55273) ..... **ea. 26.97**
Commuter (55270) ..... **ea. 58.97**

Selection of Samsonite and Caribe II luggage in various styles, sizes and colours. These luggage pieces are seconds—scratched or dented. Just in time for the upcoming travel season!

Colour selection includes: Marble Blue, Rust, Cocoa Brown, Camel Tan, Green, Indigo Blue.

Luggage (14) Personal Shopping

Save $15

9-pc. 'heavyweight' tri-ply stainless steel cookware

59.97 Reg. 74.99

Gleaming stainless steel cookware set will add a bright new shine to your kitchen! Set: 40-oz., 80-oz., 120-oz. covered saucepans; 200-oz. covered Dutch Oven; 10" open skillet. Carbon steel core promotes even heating, vapor-seal covers lock in flavour, stainless steel won't absorb odors. Bakelite handles and knobs. 11R 013 169.

Corningware

Save on practical, decorative cookware!

9.99 to 21.99

6-cup coffee percolator. Spice O'Life from Corning. An earth-tone design on White background. 11R 018 503 **Reg. 22.99** ..... **ea. 21.99**
6-cup teapot. Spice O'Life design. 11R 018 501. **Reg. 12.99** ..... **ea. 11.99**
1½-litre saucepan. Spice O'Life design. 11R 018 509. **Reg. 10.99** . **ea. 9.99**
2-litre saucepan. Blue Cornflower design. 11R 018 510. **Reg. 10.99 ea. 9.99**

Housewares (11)

Save!

Selected fixtures in fashion styles

20%-33% Off Reg. price

Sears is clearing a selection of crystal and non-crystal chandeliers, single-drop lights, ceiling and wall fixtures. Hurry in for the first choice!

Lighting (34) Personal Shopping

Save!

Table lamp clearance

20%-33% Off Reg. price

We're making room for new stock! So don't miss out on the great clearance savings on several styles of traditional and modern table lamps. Shop early!

Lighting (34) Personal Shopping

Save $10

Mr. Burger I fast cooker

14.99 Reg. 24.99

The fast-cooker that cooks hamburgers, sandwiches in less than 2 minutes! Flip-over non-stick cook tray. No-spatter locking cover/grease tray. Removable cord.

Small Appliances (34)

Save $9

1000-watt pistol-style hair dryer

15.97 Reg. 24.99

Extra-wide airflow nozzle delivers the air with a choice of 3 heats and 2 speeds. Concentrator attachment.

Health & Beauty (8) Personal Shopping

Save $8

1100-watt styler dryer. 2-speed

21.97 Reg. 29.99

2-speed 1100 watt styler dryer features 2 heats for fast drying and styling versatility. Includes styling brush, comb, metal curl shaper and accessory handle.

Health & Beauty (8)

Simpsons-Sears Ltd.

3190 Shelbourne Street. Lots of Free Parking. No Tickets, No Time Limit

Provincial court

A 46-year-old woman who spat on a City Hall cashier Oct. 18 was convicted in Victoria provincial court Thursday of assault.

Judge William Ostler found Sok Ching Lowe, 569 Sumas, guilty of the offence, gave her a conditional discharge, but ordered her not to enter that portion of City Hall where cashier Lorraine Tutte works. He said that if Mrs. Lowe received any parking tickets during her six-month probation, someone else would have to pay them for her.

In addition, the judge ordered her to write a categorical and unconditional letter of apology to Mrs. Tutte within 10 days.

Ostler sympathized with City Hall cashiers, saying their duties were sometimes unpleasant and that indignant customers were "occupational hazards."

He ruled that Mrs. Tutte attempted to be conciliatory and polite to Mrs. Lowe and that the act of spitting was a "disgusting and revolting act."

The incident occurred at about 9 a.m., when Mrs. Lowe went to pay a $10 parking fine.

According to Mrs. Tutte's testimony, the woman put the ticket on the counter, started going through her purse, began speaking loudly in Chinese mostly, put $10 on the counter and began shaking her fist and talking loudly at Mrs. Tutte. The woman then turned around, took two steps and then reversed directions, went toward Mrs. Tutte and spat at her.

Mrs. Lowe's testimony, through interpreter Peter Wong, was that she was frustrated at having to go first to the Fisgard Street provincial court office, then drive around the area for some time before finally arriving at City Hall. She said that while she was there, some of her breakfast became lodged in a hole in her teeth and she spat it out with no intention of expectorating on anyone.

●

A Wilkinson Road jail inmate was charged with assaulting a corrections officer Jan. 10 and was remanded until next Thursday for election of his trial method.

Maurice Damis Demontigny, 18, appeared before Judge Harold Alder and was charged with assaulting a peace officer, possession of a weapon (knife), and carrying a concealed weapon.

●

Alder granted a suspended sentence to 19-year-old Steven Douglas McIlwaine, but ordered him to perform 100 hours of community service work.

McIlwaine pleaded guilty to mischief causing wilful damage. Crown counsel Robert Mulligan told the court McIlwaine was driving a pickup truck Jan. 17 which came to a barricade in Goldstream Park. Mulligan said McIlwaine moved a number of rocks and then drove up an embankment, causing about $300 damage.

Alder said he would recommend some of the service work be fixing up the damage caused in the park.

●

Fined for drinking-driving offences were: Robert Alan Pepler, 24, of 273 West Burnside, $500; and Jeffrey Wayne Carder, 19, of 639 Constance, $350.

Tax document 'backdated'

A document produced in Victoria county court and signed by two men standing trial was backdated 19 months from the time it was actually signed, one of them testified Thursday.

Richard Brian Higgins, 42, of Saanich was giving evidence in the 11th day of a trial in which he and William Alfred Eastgate, 43, of Central Saanich, a land developer, are accused of conspiracy to obstruct justice and corruptly agreeing to accept or offering a secret commission.

Higgins, president of Unity Bank of Canada from 1972 to 1975, said Eastgate asked him in December, 1974 if he was interested in working for the Seaboard group of companies, in which Eastgate had an interest, and he replied he was interested in any offer.

He was visiting Victoria and the two men had driven up-Island and were returning. They went to Eastgate's office in Brentwood.

Higgins said Eastgate took out a memo pad, "wrote out the document," signed it and asked him to sign it. He said Eastgate told him it was a document he wished to use to ensure a tax saving on income from one of his companies and with this income he could provide a bonus in the future if Higgins accepted the employment offer.

"I asked him why it was backdated and he said for tax purposes," said Higgins, who then signed it.

The document, dated May 16, 1973, refers to sharing 50-50 in profits or losses in a land development of W.A.E. Holdings Ltd. and Seaboard on Doney Road in Central Saanich, in which W.A.E. had a 50 per cent interest.

Crown counsel Mike Hutchison asked Higgins if he was concerned that the backdating might be a tax conspiracy.

Higgins said no, he trusted Eastgate, and assumed it would be taken to Eastgate's lawyer to clear it.

When Hutchison suggested the document was in fact signed in May, 1973 and not in December, 1974, Higgins replied "you are wrong. It was signed between Dec. 18 and 22, 1974."

Higgins added that the document was not in his mind an agreement but something that would be used to put together an offer in the future about employment.

Higgins told the court earlier he authorized a line of credit for Seaboard Enterprises Ltd. on May 15, 1973, for $425,000 while visiting Victoria and after checking the balance sheet and subdivision plans of the company and satisfying himself that the company was not controlled by Eastgate.

He earlier authorized a personal line of credit to Eastgate of $250,000, in January, 1973.

Higgins and Eastgate are jointly accused of conspiracy to obstruct justice between April 26 and April 30, 1977, by destroying and altering documentary evidence "thereby attempting to conceal the offences of giving and receiving, corruptly, benefits to an agent" contrary to the secret commission section of the Criminal Code.

Unity Bank, formed in 1972, was absorbed into Provincial Bank of Canada last year.

TAKE THE ONLY AFTERNOON 747 NONSTOP TO TORONTO.

Catch our Spirit

"Have a good flight."

FROM VANCOUVER DAILY:
(Convenient connections from Victoria to most flights.)

8:00 a.m. (11:00 a.m. Sat.) — The earliest nonstop. Breakfast & snack. (Lunch.)
2:00 p.m. — The only afternoon nonstop 747. (DC8 Sat.) Lunch.
11:59 p.m. — The only overnight nonstop. Snack.
Plus 3 other flights.

CPAir wants to be your airline.
That's why we offer you 6 spirited flights back east every single day.
We also offer you a special group of CPAir professionals who enjoy what they do. And it shows.
So come, catch our spirit to Toronto.

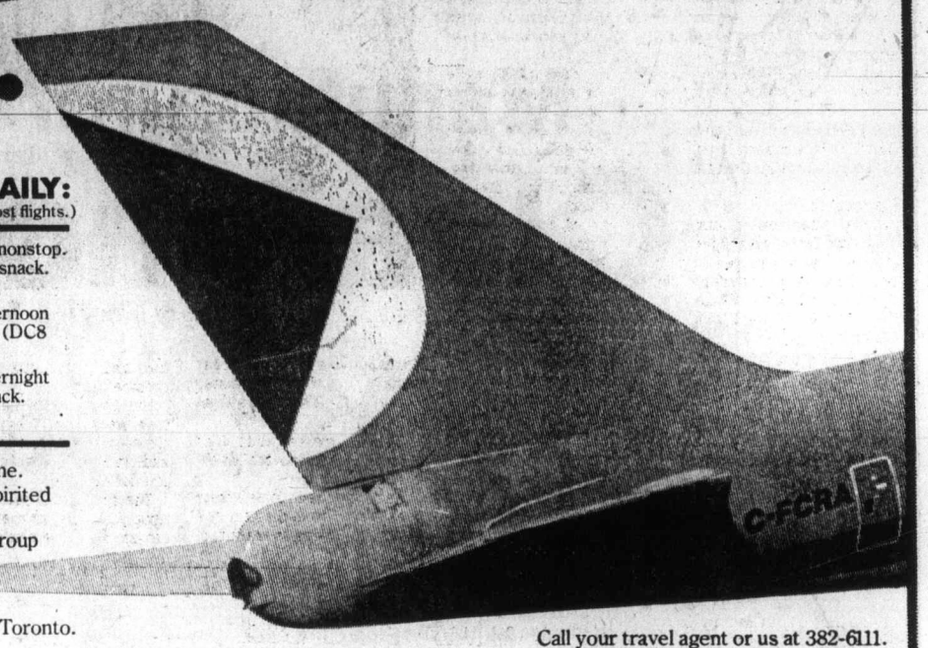

Call your travel agent or us at 382-6111.
CPAir

WAREHOUSE CLEARANCE of
COLOR TV's

PHILIPS

20" Table Model Fully Automatic

26" Contemporary Fully Automatic

26" Consol with Casters Fully Automatic

3 YRS. UNCONDITIONAL GUARANTEE ON PARTS AND LABOUR
"we service what we sell"

PHILIPS MODULAR 4 COLOR TV

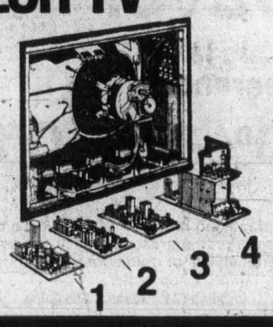

1. Transformer Power Supply Module for Rock Solid Pictures.
2. I.F. Module for "Perfect Pictures" all the time.
3. Chroma-Module for Superb Color.
4. High Voltage/Vertical Module for Bright Crisp Pictures.

No Waiting - Immediate Delivery Same Day Service

CC TV
Phone 477-6971

CITY CENTRE T.V.
OPEN 6 DAYS A WEEK
10 a.m. to 10 p.m.
"We Service What We Sell"
Shelbourne at McKenzie - Next to Kmart in the Mall

The Daily Colonist.
Section Three Friday, February 3, 1978 Page 21

Profit in garbage cans

Rickie Tickie Stickies gave idea man a fortune

By DIANE CLARK
Colonist-Copley News Service

Inventor Don Kracke is building a fortune off some of the most unlikely products — Rickie Tickie Stickies, a garbage can for the man who has everything and a sailing jacket for idiots.

What are all those, you might ask.

Those are ideas which Kracke has taken out of his brain and, with the help of manufacturing, packaging, marketing and distribution, placed on store shelves.

The Rickie Tickie Stickies are those brightly colored vinyl flowers that started appearing on everything from Volkswagons to toilet seats in late 1967. The idea was born on the Los Angeles freeway when Kracke and his wife were driving along and saw three hand-decorated cars in succession. Why not produce something colorful that anyone could apply, they thought. So they did.

The can for the man who has everything is now in production. It's a galvanized garbage can with a full color photo of elegant garbage wrapped around it — an empty bottle of expensive chanpagne, opened can of truffles, crumpled "man of the year" award, dusty Oscar, around-the-world cruise tickets torn in half and lobster shells wrapped in a Wall Street Journal, to name a few.

The purpose?

"So that when you put our garbage out front, neighbors will know that you're really first," Kracke explained. He's even developed a deluxe garbage can which has a lock with two keys — one for you and one for the garbage pick-up person.

The idea of a sailing jacket for idiots was concelved on a sailing trip.

"I'm not a very good sailor and we got into some trouble. My friend yelled at me, 'starbord,' 'starboard,' and I had to think which side was starboard," said Kracke, a slightly built man with pepperygrey hair and a moustache to match. His blue eyes sparkled as he talked.

The result of that debacle is a waterproof sailing jacket. The right side is green with "starboard" printed in large block letters down the sleeve. The left side is red with "port" decorating the left arm.

It is being sold through Land's End, a mail-order house for sailing goods located in Chicago.

A book, How to Turn Your Idea Into a Million Dollars, written by Kracke with Roger Honkanen and published by Doubleday & Co. is a do-it-yourself guide for the novice inventor — the average person who has an idea but is not sure what to do with it, and little money to try anything.

The book compiles all the things Kracke has learned since he first got the idea for Rickie Tickie Stickies 10 years ago. At that time, he was creative director for Max Becker Advertising Agency in suburban Long Beach (no longer in operation). And now he is the creator of 62 products and a consultant of large firms hiring people to come up with new ideas.

For the novices, Kracke warns that an idea is only a starting point.

"An idea is nothing. It's all the work which follows that may turn it into something, maybe even money," Kracke advised.

Because of this he urges people to think small.

"The basic problem with inventors is that they are very naive. They never come to me with a $1.98 idea. It's always a million-dollar idea."

He also warns that it is going to take time.

Overnight success takes a year, or longer, is the opening line of his book, and one which he repeats frequently.

He has one idea for construction of a storage unit in new houses he has been trying to peddle to manufacturers for more than 11 years and has sunk $13,000 of his own money into already. There are still no takers.

There are several tips Kracke has for novice inventors.

The first one is to sell their idea and go on to the next one instead of trying to manufacture and market the product themselves.

Building your own distribution network is extemely time-consuming, expensive and, in Kracke's words, "excruciating."

The problem is that by the time you get your marketing set up, someone else has already copied your idea, with a slight variation, and is reaping the profits from it.

What's more, if your product doesn't go, you have big losses. And if it does, you have to keep up with the demand, which could mean a large outlay of cash."

Kracke with Fancy Can, Can for Man with Everything

Riding on a subway dangerous to health

LONDON (CP) — Dr. Malcolm Carruthers, after 10 years of looking into the effects of stress on the human body, says the aggravation of riding the subway each day can be injurious to your health.

Co-author of the book Fitness in 40 Minutes a Week, Dr. Carruthers, chemical pathologist at the institute of psychiatry here, makes an exception in the case of the Montreal Metro.

"It runs so smoothly and the stations have sculptures and murals and the entire system is non-smoking," he said in an interview.

"It's nothing like the rundown, dilapidated, smoky trains that we have."

Carruthers, who travels most places on his fold-up bicycle with soothing music playing through an ear-plug, says the daily battle to get to work imposes terrible strains upon the human body.

The trouble, he says, lies with the "aggro hormone." Aggro is the British contraction for the word aggravation.

This hormone, properly called noradrenaline, is released into the body in emergency situations. It pushes up the blood pressure and releases extra fat into the bloodstream.

"This is what makes people feel angry and uptight," Carruthers said.

"In our primitive ancestors, who had to fight for their lives, it was a life-saver, but it's inappropriate to these modern circumstances.

"If you're just hanging onto your strap in the tube, you don't do anything to burn up this fat."

Studies in Sweden, he says, indicate a direct relationship between the level of noradrenaline and the degree of overcrowding.

'Appeals to both young and old'

99-year-old writes first novel

MANCHESTER, England (CP) — Gertrude Phillipson is looking forward to the publication of her first novel on her 100th birthday in March. She paints her own Christmas cards, writes long letters to friends and walks half a mile to church every Sunday.

Work on the novel, The Stormy Road, began when she was 92 and was completed two years ago. It tells of two girls sharing an apartment in central London, one of whom is going through a traumatic divorce.

The widow of a Methodist minister, Mrs. Phillipson said her novel was based on the experiences of her daughter, who shared an apartment in London with a girl who had marital problems.

"Some of the novel is based on fact," she said. "Some of it is taken from my own life. People wonder what a 99-year-old minister's wife knows about divorce and life in London. The truth is that ministers and their wives learn a great deal about people's problems from their parishioners."

Writing and painting have kept Mrs. Phillipson busy since her husband died more than 20 years ago. Her publishers, New Horizons, say she is remarkable.

"It is quite an achievement to write a book of this calibre at her age," said editor George Key. "She has a clear, forceful style and I'm sure it will have considerable appeal to young and old."

Mrs. Phillipson's painting has been widely acclaimed. She has had exhibitions in London, Birmingham and Manchester and a collection now is on show in the town hall at Sale, near Manchester.

"Painting is a wonderful relaxation," she said. "I am particularly fond of landscapes and enjoy painting outdoors in summer. When you are getting old it important to keep busy. Otherwise you spend too much time looking back and dreaming of what used to be.

"If my novel is a success. I shall probably write another."

BESTON'S LIGHTING EXCLUSIVE
ANNUAL JANUARY Sale!
ENDS SATURDAY
SAVE 10% to 50%
★ Table Lamps
★ Floor Lamps
★ Chandeliers
★ Wall Lamps
★ Swag Lamps
★ Shades
★ Tables
OPEN 'TIL 9 WED., THURS. & FRI.
BESTON'S LIGHTING EXCLUSIVE LTD.
HILLSIDE SHOPPING CENTRE 595-0332 2-2

SALE
SAVE UP TO 25%
Jan. 28th to Feb. 4
Alcheringa
616 Trounce Alley
383-8224
1-27

BRIDES-TO-BE!
enter
Miss Frith's BRIDE-OF-THE MONTH CONTEST
Each bride who purchases a gown during December has her name automatically entered in our contest. Drawing takes place at the end of the month.
1st Prize:
Gift certificate to the value of the wedding gown purchased. $10 gift certificates from Ingrid Neilson, Flower Preservationist and $35 gift certificate from Svendsen's Studios.

You the bride beautiful, in your fabulous gown from Miss Frith; perhaps an Alfred Angelo or a Bridalure exclusive to Miss Frith we can completely outfit your mother, the groom's mother, and all the bridesmaids. The going away outfit! That's here too. For a really complete selection of everything for the wedding party, see Jean King, Rusty Helliesen, Doris Alfred or Eleanor Kent, our knowledgeable bridal consultants.

The Dec. Bride of The Month was Debbie Hammerer of Victoria

Use Your Chargex, Master Charge, or our Friendly Terms
Lots of Free Parking Behind Our Store!

Miss Frith FASHIONS
383-7161
1610 DOUGLAS
2-3

january sale!
EXTENDED UNTIL TUESDAY, FEB. 7th
SORVIN Ltd.'s Annual JANUARY SALE of fine teak furniture imported from Denmark, Sweden and Norway. Furniture for Dining Room, Living Room, Bedroom and Den is included in this sale.
c.e. sorvin Ltd.
"Your Scandinavian Furniture Centre"
339 W. HASTINGS, Vancouver 683-8042
2500 DOUGLAS ST., Victoria 386-2612
OPEN FRIDAY TO 9 P.M. (VICTORIA STORE CLOSED WEDNESDAY)

ROSE'S JEWELERS
ANNUAL CLEARANCE
SALE
ENDS MONDAY
A SELECTION OF
MEN'S AND LADIES' WATCHES
20% to 50% OFF
MEN'S AND LADIES' RINGS 30% OFF
STAINLESS STEEL HOLLOWARE
WATCH BRACELETS AND STRAPS
Hundreds of pieces of
SILVER PLATE
Knives, forks, spoons To Clear 99¢
MANY OTHER ITEMS
MANUFACTURERS CLEARANCE

SAVE 1/3 NOW!
A DIAMOND RING MANUFACTURER CLEARS HIS $200,000 STOCK OF DIAMOND RINGS THROUGH ROSE'S JEWELERS.
Choose from travellers samples — one-of-a-kind models — discontinued styles of engagement and wedding rings — 3 stones — clusters — solitaires — men's rings, coloured stone and Diamond combinations, etc.
HUNDREDS OF RINGS TO CHOOSE FROM
SAVE 1/3 NOW
REGULAR FROM $200 to $7500
NOW $133.35 to $5000.00
Every ring guaranteed and insured at regular prices.
All Sales Final — Alterations Extra
Rose's regular diamond stock not included.
LAYAWAY — TERMS
CHARGEX—MASTERCHARGE
DIAMOND EARRINGS 25% OFF
ROSE'S LTD. JEWELERS
1317 DOUGLAS ST. 2-3

McDonald Supply Ltd.
Amana Touchmatic Radarange MICROWAVE OVEN

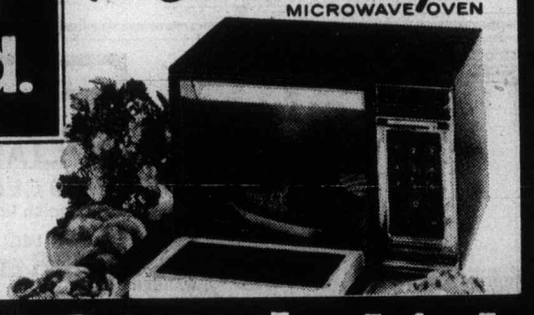

COOKING DEMONSTRATION
FRI. 6 P.M.-9 P.M. AND SAT. 10 A.M.-4 P.M.
Phone Alvia York at 386-6745
and ask us about our complimentary cooking classes and complete line of microwave accessories!
McDonald Supply Ltd.
VICTORIA'S CARPET AND APPLIANCE CENTRE
370 GORGE ROAD EAST ACROSS FROM B.C. FOREST PRODUCTS 386-6745

Good eating neighborly gifts

Quick breads top swap list

By PHYLLIS HANES
Colonist Monitor Service

During family get-togethers, probably more recipes are swapped for quick breads than for anything else. Whether its's zucchini bread or banana cake, these quick-cooking, easy-to-toss-together loaves will never wear out their welcome as neighborly gifts or projects for children who like to cook.

Here are several that can be make in a hurry, then frozen or frosted, eaten at once, or wrapped for a gift.

PUMPKIN BREAD

4 eggs
⅔ cup water
1 cup vegetable oil
2 cups or 1 16-ounce can pumpkin
3⅓ cups flour
2 teaspoons soda
1½ teaspoons salt (optional)
1 teaspoon cinnamon
1 teaspoon nutmeg
Pinch of ground cloves
3 cups sugar (yes, 3 cups)

Use 2 teaspoons cinnamon and no cloves or nutmeg for a lighter colored bread.

Combine all, mix well, bake 1 hour in oven preheated to 350 degrees F. This recipe makes two 9-by-5 loaves.

PERSIMMON BREAD

1 cup sugar
½ stick margarine or butter
2 eggs, well beaten
1 cup persimmon pulp
2 cups flour
1 teaspoon soda
½ to 1 cup hickory nuts, black walnuts or pecans.

Cream sugar and butter; add eggs, persimmon pulp. Sift flour and soda together, add in small amounts, beating after each addition. Pour into a greased, floured 9- by 5- inch loaf pan and bake 1 hour at 350 degrees F.

Persimmons get dark when cooked, so the bread looks something like ginger bread. This recipe was adapted from one by Euell Gibbons, who believed in wild foods, and recommends wild persimmons and wild hickory nuts if you can find them.

CRANBERRY NUT BREAD

2 cups fresh or frozen cranberries, coarsely chopped
½ cup chopped walnuts
1 cup sugar
2 cups whole-wheat flour (or all-purpose white)
1 teaspoon salt
¼ cup oil
¾ cup orange juice
1 tablespoon grated orange peel
1 egg
½ teaspoon baking powder
½ teaspoon soda

Preheat oven to 350 degrees F. and butter two 9- by 5- inch pans or three small 7 -by 5- inch loaf pans. Put all ingredients into mixing bowl and stir with wooden spoon until blended. Do not beat.

Divide batter into pans and bake for about 1 hour, or until toothpick comes out clean. Cool bread on racks and do not cut until it is cold. It will keep for days in the refriger ator and freezes well.

BANANA BREAD

⅔ cup sugar
6 tablespoons soft butter
1⅓ cups all-purpose flour
1 teaspoon soda
¼ teaspoon salt
¾ teaspoon baking powder
2 eggs, beaten
2 medium bananas, mashed (about 1¼ cups)
1 cup walnuts or pecans, chopped
½ cup apricot jam for glaze
27 half walnuts or pecans for decoration

Cream butter and sugar together until light and fluffy, then add eggs and bananas. Combine and sift together flour, salt, soda, and baking powder. Add and mix well.

Grease and flour a 9- by 5- inch loaf pan and add batter. Bake 1 hour in oven preheated to 325 degrees F. Test for doneness by inserting a toothpick in centre of cake. If it comes out clean, cake is done.

Melt apricot jam on low heat until soft and brush thickly on top of bread while warm. Line up walnuts in three rows on bread.

Braided loaf is topped with sesame seeds

BRAIDED CHEESE BREAD

7-8 cups all-purpose flour
⅓ cup sugar
1 tablespoon salt
2 tablespoons dry yeast
2 cups water
⅔ cup milk
3 cups Cheddar cheese, grated (about ¾ pound)
1 egg beaten with 1 teaspoon cold water
1 tablespoon sesame seeds

Mix together 2½ cups flour, sugar, salt, and yeast in large bowl. Combine water and milk in saucepan and heat oven low heat to 120-130 degrees F., or warm like a baby's bath. Gradually add to dry mixture and beat for 2 minutes with electric mixer.

Add cheese and ½ cup flour. Beat until smooth. Gradually stir in enough flour to make a stiff dough, about 4 cups. Turn out onto floured board and knead until smooth, 8 to 10 minutes. Place in a greased bowl, turn to grease all over, let rise till double in bulk — about 1½ hours. Punch dough down and turn out on floured board.

Divide dough in half. Working with one piece, divide into 3 equal parts. Roll each into a 10-inch rope. Bread these 3 ropes and place in a lightly greased pan. Repeat with other half.

Cover and let rise about 1 hour or until they rise slightly above top of the bread pans. Brush tops with beaten egg and sprinkle with half the sesame seeds.

Bake on lowest shelf in oven preheated to 350 degrees F. Remove from pans and cool on racks. If tops get dark during baking, cover with aluminum foil.

Vegetables good for all meals

Why not get in the habit of eating vegetables at lunch as well as dinner. You'll feel fuller, and find it easier to fit in all the vegetables a good diet requires (three servings of vegetables a day).

Raw vegetables retain more nutrients than cooked ones, so include a salad or vegetable pieces in your menu plans. Try vegetables you may not eat often or use familiar ones in new ways. Dress your vegetables in polyunsaturated margarines and oils and salad dressings, but remember to omit the cholesterol-rich cheeses and butter.

VEGETABLE CURRY:

One-fourth cup polyunsaturated oil
One-half cup chopped onion
One clove garlic, minced
One tbsp. curry powder
2 pounds (about 7 cups) mixed, dices raw vegetables (cabbage, turnips, carrots)
3 cups dices tomatoes (about 3 medium)
2 cups water
Two and one-half tsps. salt

Heat oil in large skillet over medium heat. Add onion, garlic and curry. Cook, stirring frequently, until onion is tender. Stir in mixed raw vegetables, tomatoes, water and salt. Cover tightly. Cook over low heat, stirring occasionally about 10 minutes or until vegetables are tender. Makes eight (three-quarter cup) servings.

PEAS AND CARROTS WITH TARRAGON:

1 tbsp. polyunsaturated margarine
Half-teaspoon dried tarragon leaves
Half-teaspoon salt
Dash pepper
One (9-oz.) package frozen peas and carrots

Measure margarine into saucepan or skillet with tight fitting cover. Add tarragon, salt and pepper, then frozen block of vegetables. Cover and place over medium-low heat. After a couple of minutes, break up vegetables with a fork. Shake the pan occasionally to prevent sticking. Cook about 10 minutes or until tender. If necessary, add up to three tablespoons water. Makes four servings.

SUPER COLE SLAW:

One-third cup vinegar
3 tbsps. polyunsaturated oil
2 tbsps. sugar
1 tsp. salt
1 tsp. celery seed
One-half tsp. dry mustard
One-half tsp. grated onion
One-quarter tsp. pepper
3 cups chopped cabbage
One-quarter cup chopped green pepper
1 tbsp. chopped pimiento

Mix together vinegar, oil, sugar, salt, celery seed, mustard, onion and pepper. Toss with remaining ingredients. Cover and chill. Makes eight servings.

ann landers

Dear Ann Landers: In the past four years our only daughter, age 21, has been strung out on drugs. She has run away twice. (The last time to Mexico. We flew down and brought her home when she became seriously ill.)

She has dropped out of school three times, had an abortion and has been sexually promiscuous with three other men.

This week she decided to live openly with a man she met recently. The fellow has never dated a girl before and just spent $3,000 of his savings to pay off her car debt and other overdue bills. (She has a full-time job.)

We did not bring her up to behave this way. She had a happy childhood, Christian upbringing and loving parents. We stopped giving her money so now she is angry and refuses to speak to us.

What happened to the Biblical adage, "Train up a child in the way he should go and he will not depart from it"? We need some counsel. — **Battered Parents**

Dear Parents: Many children "depart" from the way they were "trained up," and there is no pat explanation.

Peer pressure and an overwhelming need to rebel against authority are just two factors that may account for your daughter's behavior.

My advice to parents who are faced with such problems is this: Investigate the availability of counselling and suggest it. (There are many drug abuse clinics and mental health centres that do a fine job.) If she refuses, drop the matter. Stop giving money or gifts. Let her know the door is open but make no effort to repair the rupture in the relationship. If your daughter is angry, let her stay angry. In other words, let her alone to grow up and shape up, if and when she chooses. It won't be easy, but it's the only way to do.

10% to 50%
STOREWIDE SALE

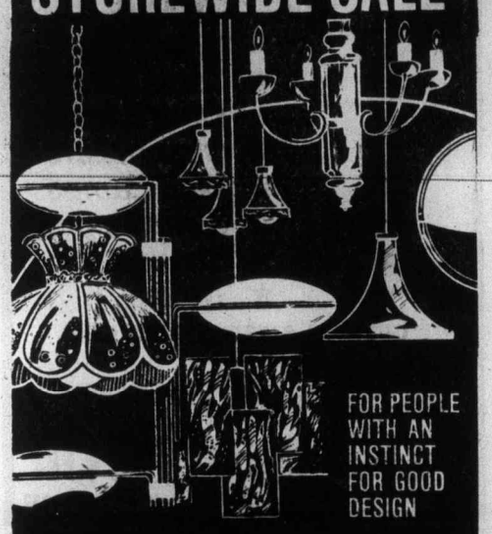

FOR PEOPLE WITH AN INSTINCT FOR GOOD DESIGN

SWAGS — LIGHTING FIXTURES
FLOOR LAMPS — TABLE LAMPS
CHROME AND GLASS DINING SETS
CONTEMPORARY DINING SETS AND FURNITURE
PURE BRASS BEDS
CLOCKS AND OTHER HOME ACCESSORIES

OPEN FRI. 'til 9 P.M.

sun dial
479 B, Burnside Road East,
Victoria, B.C. Phone 388-5335
VISA

MID-WINTER SALE
20% OFF
ALL MERCHANDISE IN OUR STORE

- RUBBERMAID GIFT SETS, BATH MATS, SHOWER CADDYS
- FABRIC AND PLASTIC SHOWER CURTAINS IN FAMOUS MAKES
- BATH PILLOWS, SHELVES, CABINETS, SPACE-SAVERS
- LADIES' AND MEN'S BATHROBES AND SLIPPERS
- BATHTUB SECURITY RAILS AND SAFETY BATH BENCHES AND SEATS
- SOAPS, IMPORTED GIFT ITEMS, CERAMIC AND PLASTIC ACCESSORIES
- KIRSCH SHOWER AND TOWEL BARS, SWITCH AND OUTLET PLATES, ETC.
- GUZZINI ITALIAN AND ALLIBERT FRENCH ACRYLIC BATH ACCESSORIES
- TOWELS, BATHMATS, TUB MATS, BATH SHEETS, CONTOUR MATS, ETC. BY FIELDCREST — JENNY PLUSH — JENNY JONES — CANNON, MARTEX, DOROTHY DEAN
- COUNSELLOR AND BORG SCALES PLUS WOOD, PLASTIC AND PADDED TOILET SEATS
- BATH TRAYS, BACK-OF-DOOR RACKS, TOWEL TREES, TABLES, SEATS, TOWEL BARS AND TOWEL RINGS
- WOODEN AND WICKER WARE HAMPERS, SHELVES AND ACCESSORIES
- WOOD, WICKER, ACRYLIC BATHROOM MIRRORS, LOOFAH SPONGES, BATH BRUSHES AND MANY ITEMS TOO NUMEROUS TO MENTION.

SORRY, NO REFUNDS OR DEPOSITS ON SALE ITEMS, BUT EXCHANGES WELCOME
CHARGEX
Give Your Home the Magic Touch
James Bay Square
BATH BOUTIQUE
IN THE NEW JAMES BAY SQUARE
10-435 SIMCOE ST., AT MENZIES 385-2523
FREE UNDERGROUND PARKING BEHIND SAFEWAY 1-27

PRIME RIB ROASTS
Gov't Inspected
Canada Grade 'A' Beef
LB. 1.69

CELERY
California Grown
Canada No. 1
2 LBS 49¢

FRESH FRYING CHICKEN
CUT UP TRAY PACK
Gov't Inspected
LB. 89¢

PINEAPPLE
Hawaiian
Size 14's
EACH 69¢

TURKEY DRUMSTICKS
Frozen
Gov't Inspected
Approx. 5 lb. poly bag
LB. 49¢

MUSHROOMS
Fraser Valley
LB. 99¢

TEA BAGS
Salada
Pkg. of 120 bags.
3.59

LUMBERJACK SYRUP
Nalley's
32 fl. oz. bottle
99¢

TOMATO KETCHUP
Heinz
25 fl. oz. bottle
89¢

ICE CREAM
Family Style, or Big Dipper
4 litre pail
2.59

FLOUR
Dutch Oven
20 lb. bag
2.49

FRENCH FRIES
Snowcap Choice
2 lb. pkg.
2 pkgs. 89¢

CUT GREEN BEANS
Malkin's Choice
14 fl. oz. tin
2 TINS 69¢

CREAMED HONEY
Bee Maid
Canada No. 1 White.
Pasteurized
2 lb. pkg.
1.69

PRICES EFFECTIVE THURS., FEB. 2nd TO SAT., FEB. 4th.
STORE LOCATIONS: Colwood Plaza, Cadboro Bay Village, 2187 Oak Bay Ave. Shelbourne Plaza, 230 Cook Street
WE RESERVE THE RIGHT TO LIMIT QUANTITIES
SHOP-EASY FOODS

VISIT OUR NEW SHOWROOM
Introducing the "Ambassador", "Constellation", "Mark I", and "Mark II", European-style kitchen cabinets made by International Cabinets & Fixtures Ltd., Richmond, B.C.

IF YOU ARE PLANNING A NEW HOME, OR REMODELLING YOUR PRESENT KITCHEN, VISIT OUR SHOWROOM FIRST.

You will be thrilled with our modern Continental-style kitchen cabinets and bathroom vanities, featuring all the latest built-in, roll-out, pull-out, swing-out features. You will admire the new Ambassador solid oak and Honduras Mahogany doors, available in six colours. Truly continental design at domestic prices.

FOR IMMEDIATE INFORMATION PLEASE CALL MR. BROUWER.
PARKING AT REAR
SHOWROOM
2661 DOUGLAS ST.
Victoria, B.C.
385-6642
Continental kitchen designs ltd.
1-20

Towns — End
HARDWARE AND APPLIANCES
BRENTWOOD BAY SHOPPING CENTRE
West Saanich Rd. at Verdier Ave.

INGLIS
WASHER and DRYER

WASHER
- 3 Cycles: Normal, Permanent Press, Gentle
- Two agitator speeds
- Two spin speeds
- Self cleaning filter
- Fabric softener dispenser
- Pump guard
- Five water temperature selection
- Infinite water level control

DRYER
- Automatic regular cycle
- Automatic permanent press cycle
- Timed cycle
- 3 Temperature selections
- Push to start safety button
- Handy top mounted lint screen

FULLY FEATURED MODEL $698 PAIR
BRENTWOOD BAY SHOPPING CENTRE 2-4 PHONE 652-4224

Hard working TAHSHA members saluted

Horse Happenings

By MARILYN McCALL

The Victoria Thoroughbred and Half-thoroughbred Show Horse Association held their first club banquet last weekend, an affair that is to become an annual social event.

Plaques were presented to several members in appreciation for their hard work in organizing TAHSHA: Roberta Specht, Jamie Richardson, Betty Thomas, Linda Allen, Joan Longstaff and Terry Williams.

A relatively young association, TAHSHA was formed only last March, and since that time has grown to a sizable membership. Last year's successful one-day show is to be expanded into a two-day show this year, planned for the weekend of June 10 and 11 at Saanichton, and which will feature both English and Western events, as well as classes for thoroughbreds and half-thoroughbreds only. Many other social events and equestrian events have been planned, details of which will be available as the various dates approach.

The 4-H Horse Club recently held their yearly elections. Coleen Kerr was elected president; Elaine Patterson, vice-president; Valerie Bruesnahan, corresponding secretary; Nancy Butler, recording secretary; Lori Lowery, treasurer; Carolyn Jobse, in charge of fund raising ress recorder is Dana Sorenson. Any clubs looking for people willing to run a concession at their horse show are asked to phone Carolyn Jobsis at 479-1211, who will line up the 4-H members to work in the concession.

Trudy Madson's Oak Meadows was the scene of the year's first English horse show on Sunday. Approximately 34 entries were judged by Dawn Ruthven of Victoria. Elizabeth Holmes was the high point aggregate winner, taking first in road hack, novice working hunter under saddle, junior equitation basic seat maiden, and second in junior working hunter under saddle on D'Art Agnan.

Rob Duncan, riding Egyptian Armour, was first in junior working hunter under saddle and second in road hack and junior equitation basic seat maiden. Firsts in hunter hack, junior working hunter, and equitation hunt seat over 14 all went to Aimee Shold on Super Tramp. Tracey Madson won working hunter 2'6" and equitation hunt seat under 14, riding Mad Moment.

Bo Mearns rode Outer Limits to first in open working hunter, and to second in jumper, and she also rode Sidrita to second in working hunter 2'6". Wendy Thompson, riding Sunshine Casey, was first in working hunter 3', and second in hunter hack, junior working hunter, and equitation hunt seat over 14. First in show tack and second in English pleasure both went to Andrea Hyciek on Panic Field.

Julia Spreen, riding Pilot, won pony working hunter, and second went to Rene Galbraith on Little Miss Muffet. English pleasure was won by Kristin Hoel on Abbasid. Joanne Orchard and Slow Dancer won jumper. Second in novice working hunter under saddle went to Patty Sandham on Copper. Joanne Bickford, mounted on Tammy, was second in show hack. Riding Good Time Charlie, Wendy Hunt was second in open working hunter. Second in equitation hunt seat under 14 was won by Cathy Newman, riding Sidrita.

YOUR GOOD HEALTH

Dear Dr. Thosteson: My husband has been told he has lactose intolerance. He is Negro, and I have heard it is common in that race. Is this true, and will he overcome it? He has gas and intestinal discomfort. How should this be handled? — **Mrs. G.L.**

Lactose is milk sugar. Intolerance of this is due to a lack of the enzyme (lactose) that metabolizes it (makes it so the body can use it).

Researchers at Johns Hopkins University and others have pointed out that this intolerance occurs in only from two to eight per cent of adults of Scandinavian or Western European extraction. It's seen in some degree in from 60 to 80 per cent of those of Arabic and Negro extraction. Milk and milk products are usually tolerated as infants, but intolerance grows with age, and becomes a real problem by the second decade of life.

Theoretically, those affected should avoid all milk products. However, there are varying degrees of the intolerance, and some can use small amounts of milk or milk-containing food. Milk is included in so many products that listing foods to avoid would be impossible. Best to be a good label reader.

Your husband might have an absolute intolerance, or he might have a treatable disorder of the digestive tract (such as gall-bladder disease or a pancreatic deficiency). This is for his doctor to determine.

With the gas problem, it's best to keep a food diary to find out just which ones are causing it. He might search for milk substitutes in the non-dairy creamers.

Dear Dr. Thosteson: I have midriff bulge and have been trying to trim it down with exercise. All I get for my efforts is tired. Any good exercise suggestions? — **Mrs. W.W.**

Situps, pushups, bending and twisting exercises, touching your toes with your fingers — all are usually effective in toning up abdominal muscles. This may give the appearance of losing weight.

It is not all flabby muscle. The abdomen is a common site for fat deposition and it usually takes more than exercising to be successful. Try a diet along with the exercise and you should end up getting more than tired for your efforts.

Dear Dr. Thosteson: I am 41 and have acne or some form of recurring blemishes on my forehead. I think I'm an allergic person, because certain foods and liquor cause indigestion. A doctor gave me a skin test and I do avoid some of the foods and substances he advised against. But I don't do it religously. Frankly, I've never had the patience for such things. I know that if you sent me some sensible and believable treatment, I could do it. — **P.G.**

I doubt it. Nonetheless, it would be smart to find out if your blemishes are acne. Occurring only on your forehead it might be your hat or cap band provoking sweating or irritating the skin. Food can be a factor, but it is not a common cause.

If the blemishes are acne, they should clear with proper antibiotic treatment that only your doctor can prescribe.

YOU'VE CONSIDERED IT!
FEB. 5-9
7:30 p.m.
5-day Plan to
STOP SMOKING
$23
595-4554
health education centre
3019 Shakespeare at Hillside
2-2

ANNUAL BOOK SALE
CONTINUES
Today until 9 p.m.
and
Saturday until 6 p.m.
TOTAL STOCK ON SALE
20% 40% 50%
Mastercharge, Chargex
Parking in City Parkade on Fisgard
P.S. Have you joined Borogrove Book Club yet?
BOROGROVE BOOKSHOP
"Books for all seasons"
10 Centennial Square
386-8736
2-3

January Clearance
continues...
UP TO ½ OFF
All Fall and Winter Clearance Merchandise Including:
• Jumpsuits • Sleepwear
• Cruisewear • Loungewear
• After Five
ALL SALES FINAL
NO EXCHANGES OR REFUNDS
DION'S
BOUDOIR BOUTIQUE
OPEN 'TIL 9 WED. THURS. FRI.
USE YOUR CHARGEX
HILLSIDE SHOPPING CENTRE
VICTORIA, B.C. 595-5444

SOFA AND CHAIR BEDS
POLY
FURNITURE—LIGHT, COMFORTABLE
EASY TO MOVE — 517 YATES

GIANT VALUE CARPET
(VICTORIA) LTD.
"IF WE CAN'T SAVE YOU MONEY WE DON'T DESERVE YOUR BUSINESS"
SAVE
UP TO
60% OFF
on CARPET
and VINYL
CHOOSE FROM THE
LARGEST STOCK
IN VICTORIA
HAVE YOUR CARPET CUT WHILE YOU WAIT
WAREHOUSE LOCATION
2219 GOVERNMENT ST.
388-6226
CHARGEX
OPEN 7 DAYS A WEEK
2-2

Introducing du Maurier Special Mild
For people with a taste for something milder.
Among contemporary smokers, mildness is the word. What you are looking at is a new answer to that quest for mildness—du Maurier Special Mild. It's not the mildest cigarette you can smoke. What we have produced is a cigarette with all the quality and style of du Maurier, only milder. If you have a taste for something milder, pick up our elegant silver pack today.
Available in King Size and 100 mm.
Warning: Health and Welfare Canada advises that danger to health increases with amount smoked—avoid inhaling.
Av. per cigarette: 100 mm: 14 mg "tar", 1.0 mg nicotine. King Size: 13 mg "tar", 0.9 mg nicotine.

Record blossoming

Victoria's third annual flower count got off to a rousing start Thursday with a whopping 317,164 blossoms bursting into the record book.

"It looks like we'll surpass last year's total of 470,600 by the weekend," said a jubilant Carmela Costigan, the project chairman.

A call about mid-morning from Vantreight nursery in Saanich with a count of 200,000 field flowers got the promotion off to a cracking start, she said.

A mere 10,000 flowers were counted on opening day of the week-long campaign last year.

The project coincides with a tourist blitz of Calgary and Edmonton by 30 Greater Victoria Chamber of Commerce members.

Entertainment Guide

THE BUTCHART GARDENS — OPEN EVERY DAY OF THE YEAR — Admission gates now 9 a.m. to 4 p.m.

A BLAZING FIRE WELCOMES VISITORS in the historic Butchart residence. Light lunches and scrumptious Teas. To celebrate extending restaurant service to the winter season our chef has created a unique HIGH TEA — a tea so special we serve it all day.

SEE HOW OUR SEEDS ARE PACKAGED — Hand packaging of seeds in the Gift Shop is fascinating to watch — your questions are invited.

35 ACRES OF GARDENS — An invigorating stroll through these majestically beautiful gardens, a spot of tea by our crackling hearth and seed packaging on display combine for a fine winter outing.

STRATHCONA HOTEL — British Columbia's largest night-life centre. 919 Douglas St. 383-7137. PRESENTS . . .

THE OLD FORGE CABARET — For your dancing pleasure, 6 nights a week — Live music featuring "THE BROTHERS FORBES & FRIENDS." Reservations until 9:30 p.m., 383-7137.

THE CUCKOO'S NEST LOUNGE — Full kitchen facilities serving outstanding lunches and dinners. Featuring a unique 1952 MG-TD Roadster salad and soup car. Dinner reservations 383-7137. Discotheque every night 10 p.m. to 2 a.m. except Sunday. Enjoy the funky antique atmosphere.

THE STING LOUNGE — Buffet luncheon and salad bar weekdays. Prohibition Days atmosphere featuring Victoria's busiest discotheque 6 nights a week.

BIG BAD JOHN'S — Victoria's most famous lounge — Crazy Hillbilly atmosphere and Country and Western music.

THE RED LION MOTOR INN — 3386 Douglas Street, Victoria, B.C., landmark of hospitality featuring:

THE TOWER LOUNGE — Live entertainment nightly. Recording Artist — Audrey Leigh — Vocalist and pianist.

THE LION'S DEN DINING ROOM — Continental buffet Mon. through Thurs., 5-9 p.m., Fri. and Sat., 5-11 p.m. Closed Sun.

THE WINECELLAR — Victoria's only wine bar featuring buffet luncheon daily 12 noon to 2 p.m. Open daily from 12 noon to 12 midnight. Backgammon Table. Poolside location. Closed Sunday.

ENJOY THE RED LION'S OTHER FACILITIES — Coffee shop, heated outdoor pool, sauna and swirlpool.

COACHMAN INN, 229 Gorge Rd. E. — Entertaining Tues. through Sat. — Casey Burke — Easy listening and relaxed surroundings.

THE DUTCH LATCH
RESTAURANT and GIFT SHOP
on the MALAHAT DRIVE
Friday and Saturday
Dinner Specials
from 5 p.m. to 7 p.m.
FRESH OYSTERS
(Pan Fried Dutch style)
Vegetables, Potatoes
$3.95
ROAST BEEF
Vegetables, Potatoes
$3.95
Chargex MasterCharge
OPEN 7 DAYS A WEEK
478-1880

NASHVILLE, B.C.
The Big Cabaret
Featuring
SHADY CREEK
Fri. and Sat.
9 p.m.-2 a.m.
ERNIE FULLERTON
For Your Dining Pleasure 7-9 FRI.-SAT
2915 DOUGLAS ST. INGRAHAM HOTEL 2-3 385-6731

VICTORIA THEATRE GUILD
Presents
"ALPHABETICAL ORDER"
by Michael Frayne at
LANGHAM COURT THEATRE
Tonight through February 4th.
Curtain Time 8:15 P.M.
Tickets $3.00. Students & OAP's $2.00 (except Fridays & Saturdays.)
Box Office Open 3:30-7:30 p.m. Daily Telephone: 384-2142

QUADRA THEATRE
FORMERLY FOX CINEMA
FRIDAY FAMILY ENTERTAINMENT
THE THREE MUSKETEERS—Oliver Reed 7:00
M*A*S*H—Elliot Gould, Donald Sutherland 8:50
FRIDAY MIDNIGHT
THE ABOMINABLE DR. PHIBES—Vincent Price 12:00
TALES OF TERROR—Vincent Price 1:35
ADMISSION:
Adults $3.50, Members $2.50, Children and G.A. $1.00
QUADRA AT HILLSIDE 382-3370

CHILDREN'S MATINEES
Even the FUN is F-F-FRIGHTENING!
DON KNOTTS
The GHOST and MR. CHICKEN
GENERAL
ALL SEATS $1.00
TOWNE 382-5922 douglas at humboldt
SATURDAY MATINEE ONLY AT 2:00 P.M.
SPOOKY!

IL BUCO
1031 Cook Street (Corner of Cook and Fort)
Victoria's house of TRUE Italian cooking.
Telephone 388-6333 for reservations.
OPEN WEDNESDAY TO SUNDAY FROM 6 P.M.
1-3

TELSTARR
IN CONCERT
FRIDAY, FEB. 3 — 8:00 p.m.
SANSHA HALL, SIDNEY
presented by G.A.P. Entertainment
2-2

Can I DO IT... 'til I need GLASSES?
It's the nuttiest, naughtiest, looniest, gooniest, funniest madcap comedy of the year..
From the same wonderful nuts who gave you "IF YOU DON'T STOP IT... YOU'LL GO BLIND!!!"
WARNING: Crude and suggestive sex comedy. (B.C. Director)
What are they saying about . . . "Can I Do It . . .?"
"LAUGHED UNTIL I THOUGHT I'D CHOKE." —Linda Lovelace
AT 7:00 & 9:00 P.M.
TOWNE 382-5922 douglas at humboldt

Polonaise Riviera Restaurant
31 Bastion Square
Our family invites you and yours to a
POLISH CANADIAN SMORGASBORD
Saturday, February 4th, 6-9 p.m.
LIVE MUSIC — Friday and Saturday from 7 p.m.
For reservations call 383-1612
We also feature daily luncheon specials.
2-3

"'The Turning Point' leaves moviegoers cheering. It's Shirley MacLaine's best role in years. Anne Bancroft seethes with awesome skill, self assurance and power." —Rex Reed, Syndicated Columnist

ANNE BANCROFT
SHIRLEY MacLAINE
The Turning Point
WINNER OF 2 GOLDEN GLOBE AWARDS
BEST PICTURE BEST DIRECTOR
TWENTIETH CENTURY-FOX Presents A HERBERT ROSS FILM
ANNE BANCROFT SHIRLEY MacLAINE "THE TURNING POINT" TOM SKERRITT
Introducing MIKHAIL BARYSHNIKOV and LESLIE BROWNE
Co-starring MARTHA SCOTT • MARSHALL THOMPSON and ANTHONY ZERBE
AMERICAN BALLET THEATRE Executive Producer NORA KAYE Written by ARTHUR LAURENTS
Produced by HERBERT ROSS and ARTHUR LAURENTS Directed by HERBERT ROSS
PRINTS BY DE LUXE NOW IN PAPERBACK FROM SIGNET
MUSIC FROM THE MOTION PICTURE ON 20TH CENTURY RECORDS AND TAPES
MATURE
STARTS TODAY
©1977 20TH CENTURY-FOX
MATINEES FRI., SAT., SUN. 2:00, 4:15
NIGHTLY 6:45, 9:10
odeon 2
780 YATES STREET
383-0513

From the outrageous No.1 Best-Seller
THE CHOIRBOYS
7th WEEK!

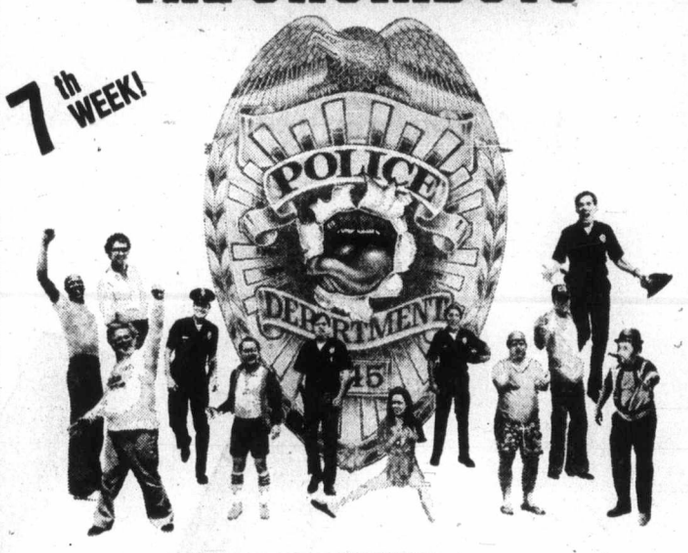

LORIMAR PRODUCTIONS PRESENTS "THE CHOIRBOYS"
Starring CHARLES DURNING, LOUIS GOSSETT JR., PERRY KING, CLYDE KUSATSU, STEPHEN MACHT, TIM McINTIRE, RANDY QUAID, CHUCK SACCI, DON STROUD, JAMES WOODS, BURT YOUNG
Co-starring ROBERT WEBBER, BARBARA RHOADES, VIC TAYBACK
Directed by ROBERT ALDRICH · Screenplay by CHRISTOPHER KNOPF · Based on the novel by JOSEPH WAMBAUGH
Produced by MERV ADELSON and LEE RICH · Executive Producers PIETRO and MARIO BREGNI and MARK DAMON
Music by FRANK DE VOL A UNIVERSAL RELEASE TECHNICOLOR®
Original sound track available exclusively on MCA Records & Tapes.
odeon 1
780 YATES STREET
383-0513
MATINEES FRI., SAT., SUN. 3:00, 5:00
NIGHTLY 7:10, 9:10
Warning: occasional coarse language throughout. (B.C. Director)

"'CLOSE ENCOUNTERS' IS ONE OF THE MOST SPECTACULAR MOVIES EVER MADE."

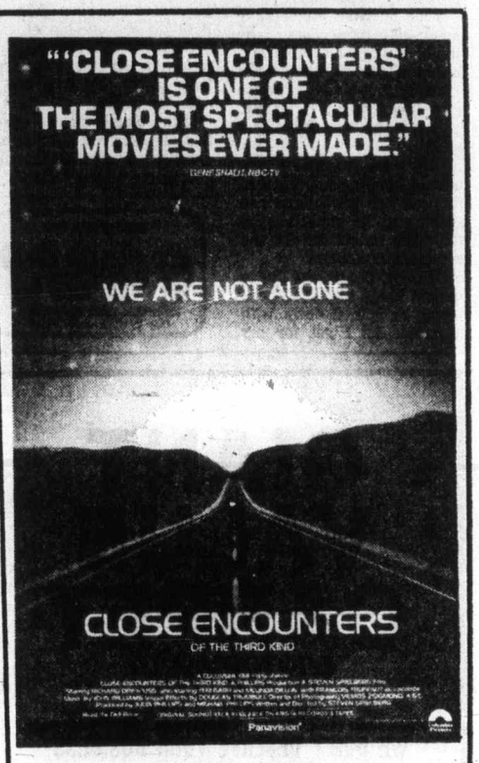

WE ARE NOT ALONE
CLOSE ENCOUNTERS
OF THE THIRD KIND
Panavision
". . . for essentially this is a joyous story, one full of hope for the ordinary people and for mankind." "You shouldn't miss it." —MARK HUME, VICTORIA TIMES
HELD OVER 7th WEEK!
Children and Golden Age $1.00 GENERAL
haida
808 YATES STREET
382-4278
MATINEES FRI., SAT., SUN. 2:00, 4:25
NIGHTLY 7:00, 9:40

WINNER OF EIGHT SCIENCE FICTION FILM AWARDS
33rd WEEK IN VICTORIA!
STAR WARS
MARK HAMILL HARRISON FORD CARRIE FISHER
PETER CUSHING and ALEC GUINNESS
Written and Directed by GEORGE LUCAS
Produced by GARY KURTZ
Music by JOHN WILLIAMS
PANAVISION® PRINTS BY DE LUXE® TECHNICOLOR®
Original Motion Picture Soundtrack on 20th Century Records and Tapes
GENERAL
Children and Golden Age $1.00
COUNTING HOUSE 2
BROAD AT BROUGHTON
383-3434
MATINEE SATURDAY 2:00 P.M.
NIGHTLY 7:00, 9:00

In a world gone mad... who needs a funny, fabulous love story? YOU DO!
HENRY WINKLER SALLY FIELD

Finding the one you love... is finding yourself.
HEROES
A TURMAN-FOSTER COMPANY PRODUCTION
"HEROES"
Co-starring HARRISON FORD · Written by JAMES CARABATSOS
Music by JACK NITZSCHE and RICHARD HAZARD
Directed by JEREMY PAUL KAGAN · Produced by DAVID FOSTER and LAWRENCE TURMAN · A UNIVERSAL PICTURE · TECHNICOLOR®
Now in Berkley Paperback
MATURE
COUNTING HOUSE 1
BROAD AT BROUGHTON
383-3434
Warning: occasional violence. (B.C. Director)
NIGHTLY 7:00, 9:00

Hotel robber sentenced to five years in prison

A 29-year-old Victoria man was sentenced in county court Thursday to five years in penitentiary for armed robbery of $114.70 at the James Bay Inn Sept. 1.

Edward King Krobel was found guilty by a jury after two hours of deliberation following a four-day trial.

Judge J.J. Anderson said Krobel is of an age to understand and comprehend the nature of the offence.

He pointed to Krobel's criminal record which included several assaults and breaking and entering and theft.

The offence was committed late at night and a knife was used to threaten a hotel employee. He said "the last of my considerations is the question of his rehabilitation."

Church rebels open mission

A group of breakaway Victorian Anglicans is "making church history" by setting up a mission of the North American Anglican Church, according to L. Denis Byrne, one of their number.

The group, which numbers about 25, is part of a continent-wide movement within the Anglican Communion which is protesting modernization moves within the Episcopal (United States Anglican) Church and the Anglican Church of Canada, principally the ordination of women priests.

Incorporated under provincial legislation as St. Athanasius' Mission, the Victoria group holds Sunday services — Sung Eucharist — at Grace Lutheran Church at 2 p.m.

Rev. Peter Wilkinson, who was trained to the priesthood at Murfield in England, is the rector of St. Athanasius, while Canon R. C. Hemstock is associate priest. Wilkinson has assisted at Christ Church Cathedral in Victoria but has never had a parish before. Hemstock was a priest in eastern Canada and New Jersey before retiring to Victoria.

The North American Anglican Church was formed at a meeting of disenchanted Anglicans in St. Louis last September. According to Byrne, who was a people's warden at St. Barnabas' Anglican Church until recently, and before that a lay leader in the Anglican church in Edmonton, it now has 120 parishes in the United States and a growing movement in Canada.

Missions or parishes have been or are being formed in Vancouver, Edmonton, Ottawa and Toronto, among other places.

The North American Anglican Church's status will probably be settled in July at a conference at Lambeth, England, when all groups in the Anglican communion will meet to attempt to resolve differences, principally over the ordination of women.

Last Saturday, in Denver, Colorado, four bishops were consecrated to serve the new church. All of the dioceses extend into Canada.

Rev. Roland Palmer, a highly-respected Anglican priest and theologian, who is now retired in Toronto, has felt impelled to leave the Anglican Church of Canada for the Anglican Church of North America.

Bryne said the principal reason for the breakaway movement is that the ordination of women priests "has set back the cause of church unity 100 years."

Drivers await Williams

Transit bus drivers in Victoria and Vancouver, who turned to Labor Minister Allan Williams a week ago in an effort to avoid a strike, are expecting to hear from the minister today.

Some 3,500 drivers, mechanics and tradesmen have been in a position to strike legally since late December. Instead, they have explored other avenues of possible contract settlement, including mediation.

When the latest offer from B.C. Hydro was voted down last Friday the Amalgamated Transit Union sent a telegram to Williams asking for a meeting.

Al Ashton, who has been heading the ATU negotiating team, said Williams told the union Monday he was consulting an associate deputy minister in connection with the stalemate and would report back later in the week.

"We're hopeful we'll hear from him Friday," Ashton said Thursday night.

Working conditions have been the key issue.

Smorgasbord Luncheons
Home Cooked Supper
$ Your Dollar $
goes further at...
THE TAURUS INN
820 ESQUIMALT RD.
388-7612 386-2607
OPEN DAILY FROM
11-2 and 5-9 p.m. 1-26 SAT. and SUN. 5-9 p.m.

INTRODUCTORY SPECIAL
BAR-B-Q Baby Back SPARERIBS
Includes Salad Bar, rice, vegetable, cheese bread.
Children under 12 3.95
5.95
OPEN
Non.-Thurs. evenings 5-9 p.m.
Fri. and Sat. 5-10:30 p.m.
Sun. 4-9 p.m.
Lunch served Mon.-Fri. 11:30-2 p.m.
DELMONICO'S
RESERVATIONS 479-8831
3960 QUADRA (Quadra Centre) 2-2

DINING LOUNGE NIGHTLY SPECIAL
BARBECUED SPARERIBS
With soup or salad, potatoes, vegetables, garlic bread, dessert and beverage.
$6.95 per person
Tally Ho - TRAVELODGE
3020 Douglas 1-30 Res. 386-6141

She had to marry him.
She was too embarrassed to have him as a date.

STARTS TONIGHT
A Carl Reiner Film
HENRY WINKLER
is
THE ONE AND ONLY
Paramount Pictures Presents A First Artists Production
MATURE
Henry Winkler is "The One and Only" Kim Darby Gene Saks
FAMOUS PLAYERS THEATRES
CAPITOL
805 Yates 384-6811
TONIGHT AT 7:00 & 9:05 P.M.
SATURDAY & SUNDAY AT 1:30, 3:20, 5:15, 7:00 & 9:05 P.M.

THE FEVER IS SPREADING.
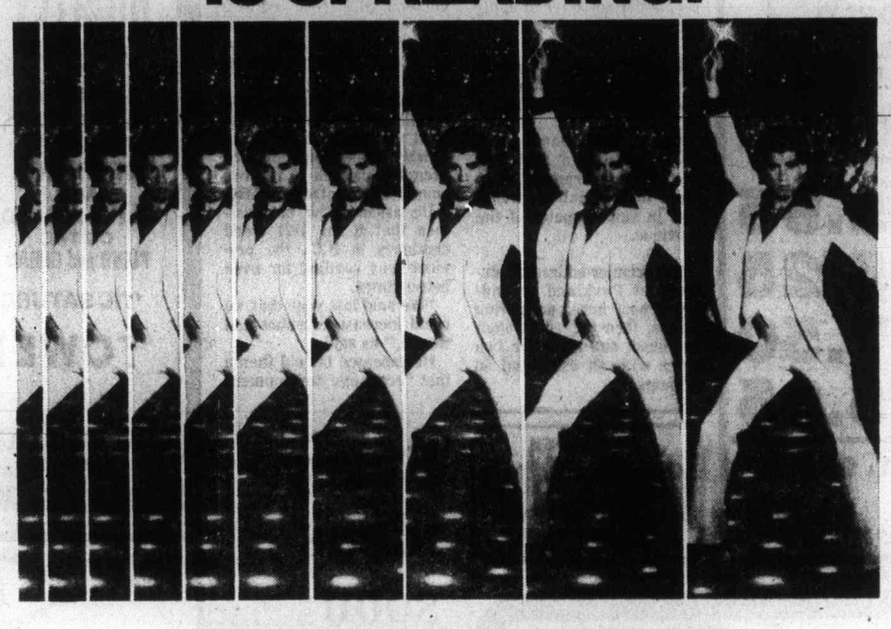
SATURDAY NIGHT FEVER™
...Catch it
PLEASE NOTE: NO FILM SHOW OF "SATURDAY NIGHT FEVER" ON SUNDAY AFTERNOON OR MONDAY EVENING DUE TO SYMPHONY CONCERTS LIVE ON STAGE
PARAMOUNT PICTURES PRESENTS JOHN TRAVOLTA KAREN LYNN GORNEY
"SATURDAY NIGHT FEVER" A ROBERT STIGWOOD PRODUCTION
Screenplay by NORMAN WEXLER Directed by JOHN BADHAM
Executive Producer KEVIN McCORMICK Produced by ROBERT STIGWOOD
Original music written and performed by the Bee Gees Soundtrack album available on RSO Records
Read the Bantam Paperback A Paramount Picture
©1977 Paramount Pictures Corporation All Rights Reserved
SECOND GREAT WEEK!
COME EARLY
ROYAL
805 Broughton 383-9711
TONIGHT AT 7:00 & 9:10 P.M.
SATURDAY AT 12:50, 2:50, 4:50, 7:00 & 9:10 P.M.
WARNING: Some sex; frequent coarse language, (B.C. Director)

"ONE OF THE BEST PICTURES OF THE YEAR." TIME MAGAZINE
"'The Goodbye Girl' is a joyous comedy — just what the doctor ordered. Neil Simon makes feeling good legal..."
GENE SHALIT, NBC-TV

Neil Simon's the GOODBYE GIRL
A RAY STARK PRODUCTION OF A HERBERT ROSS FILM
NEIL SIMON'S
"THE GOODBYE GIRL"
RICHARD DREYFUSS · MARSHA MASON
and introducing QUINN CUMMINGS as Lucy
MATURE
Written by NEIL SIMON • Produced by RAY STARK • Directed by HERBERT ROSS
Music Scored and Adapted by DAVE GRUSIN • Song "Goodbye Girl"
Written and Performed by DAVID GATES • a RASTAR Feature • Prints by MGM Labs
OAK BAY
2184 Oak Bay Ave. 598-2213
SEVENTH HILARIOUS WEEK!
NIGHTLY AT 7:00 & 9:00 P.M.
MATINEE SATURDAY ONLY AT 2:00 P.M.
WARNING: Some coarse language. (B.C. Director)

CRAZIER! FUNNIER! WACKIER!
WILDER!

GENE WILDER is
The WORLD'S GREATEST LOVER
with CAROL KANE and DOM DeLUISE
Written and Directed by GENE WILDER Music by JOHN MORRIS Color by DeLUXE®
ORIGINAL SOUNDTRACK RECORDING AVAILABLE ON RCA RECORDS & TAPES
©1977 20TH CENTURY-FOX.
STARTS TONIGHT!
CORONET
836 Yates 383-8414
TONIGHT AT 7:00 & 9:05 P.M.
MATINEE SATURDAY & SUNDAY AT 1:35, 3:30, 5:25, 7:00 & 9:05 P.M.
MATURE
WARNING: Occasional swearing. (B.C. Director)

ST. LUKE'S PLAYERS
present
"THE CRADLE SONG"
by
Georgio & Maris Sierra
Directed by Jack Droy
FEB. 1-4 8:15 p.m.
St. Luke's Hall
Cedar Hill & Cedar Hill X Rds.
Tickets: $2.
$1 OAP's and Students at Hillside Mall & Door.

University of Victoria
PHOENIX THEATRE
(on campus)
NOW PLAYING
TWO-ONE ACT PLAYS
"THE BEAR"
by Anton Chekhov
"THE SAND CASTLE"
by Lanford Wilson
Feb. 2nd to Feb. 4th
8 P.M.
Tickets: Adults $2.50
Students and Senior Citizens $1.50
For Reservations and Information
PHONE THE PHOENIX
477-4821
10 a.m. to 3 p.m. daily

Premier 'won't help' new ICBC chief enter

Canadian Press

Premier Bennett said Thursday he was not prepared to intervene personally with Canada Manpower and the federal immigration department to permit the new president of the Insurance Corp. of B.C. to enter the country.

Robbie Sherrell, a United States citizen, has been named president of ICBC at $80,000 a year, and immigration officials have asked ICBC for a report on whether any qualified Canadians were considered for the position.

"That's not a problem with which I'm involved. That's a problem for the board of directors and management of ICBC that deal with their own hiring," the premier told a news conference at Sidney.

He said the government had set up an independent board of directors and it was its responsibility to set the terms of employment, the salary and the method of getting the president into his job.

Bennett said he had not been informed officially that there was a problem in getting Sherrell into the country. The premier said he would have preferred that a Canadian be hired for the post, but that Price Waterhouse, the consulting firm hired to find the new president, had not had any success in finding a qualified Canadian.

"They looked first in B.C., and they looked in Canada, then they ran ads and interviewed people from around the world," he said. "I understand they went through hundreds of applications.

"In fact, I understand that they actually sought, in Canada, interviews with those that are in the industry, to see if they would consider coming to ICBC. I must say some people did not want to apply for the job."

He said Canadian insurance executives opposed public insurance and had fought it.

Bennett and members of his cabinet were at Sidney as part of the government's program to hold cabinet meetings in various parts of the province.

The premier addressed students at Parkland secondary school here, promoting fitness, then jogged through wet slush and snow for two miles with an estimated 80 students.

Bennett predicts surplus

B.C. will have a surplus this year, Premier Bennett told the joint Sidney-Victoria Chambers of Commerce Thursday. He said it had not been easy in difficult times, but the fiscal year would end in the black.

He had forecast several times during during the last 10 months that there would not be a deficit.

After his speech, the premier declined to say what he anticipated the surplus to be. "But there will be one, you can rest assured of that," he said. "There will be a surplus, despite the forecasts by Dave Barrett that we'll finish up with a deficit."

Gas and oil exploration rights brought the province an extra $62 million in January, and there is one more rights sale before the fiscal year ends March 31.

Asked if the surplus would be in the multi-millions, Bennett just smiled. At the end of the third quarter, the interim surplus was $113 million.

That surplus, however, was regarded at the time as "not firm" because of lost federal revenues from a tax miscalculation (B.C. received $122 million less than anticipated) and from the unknown final effects of ministry budget cuts.

Beyond that announcement and the announcement of the start of construction of the Grizzly Valley pipeline, the premier's speech to the two chambers was standard fare.

He assured the businessmen that if the 1977 trend continues in B.C., the province was heading for even better times.

"We said last year that we could increase revenues and we did," he said.

He repeated his old theme that "economic development must be left to the private sector . . . but the private sector must have encouragement always from government. Together, a great deal can be achieved."

Ferry ideas soon

By JIM HUME
Colonist Reporter

A $250,000 study of the B.C. Ferry system designed to take the system into the 1980s should be completed before the end of this year.

Recreation and Conservation Minister Sam Bawlf, the minister responsible for the ferry operation, said the study would deal with every aspect of the existing service and make recommendations for methods of transportation for the future.

Bawlf made the statements before a luncheon meeting of the provincial cabinet with the joint chambers of commerce of Sidney and Victoria.

Earlier, he had told reporters that he wanted the best service at the least cost, and that he saw "no precipitous increase" in the ferry fares.

While most of the recommendations from the various studies will be medium of long-range in implementation a few changes in the ferry service are scheduled to take place immediately.

All stretch ferries are to get their dining rooms back under the buffet service system. Bawlf said the buffet dining room service would be in the form of a test run, which he felt would lead to a permanent service.

But, he added in response to questions, there would be no wine or beer on board.

While Bawlf is reluctant to talk about the possibilities of the ferries of the future until the detailed reports and recommendations are received, he says consideration obviously has to be given to harbor-to-harbor ferries "for passengers only."

Smitty's VICTORIA
VICTORIA
850 DOUGLAS ONLY!
383-5612
INTERNATIONAL NIGHTS at Smitty's
Thurs., Fri., Sat. and Sun., Feb. 2, 3, 4, 5
All Dinners Include Soup, Salad, Coffee and Dessert
VEAL CORDON BLEU $5.95
SPAGHETTI and CHICKEN COMBO $5.25
NEW YORK STEAK $7.50
LOUISIANA SEAFOOD $5.95
Special 1150 GOV'T. ONLY!
2 Danish Meatballs, 2 eggs, Hashbrowns, Coffee $1.95
2-2

SOFA AND CHAIR BEDS
POLY
FURNITURE—LIGHT, COMFORTABLE EASY TO MOVE — 517 YATES

Brentwood Inn
7172 Brentwood Drive
Brentwood Bay
Vancouver Island
NEXT TO MILL BAY FERRY
FEBRUARY SPECIAL
• Lobster Cocktail
• Homemade Soup de Jour
• Salad Bar
• Oven Baked Sone Bread
• Boneless Panfried Chicken Almondine
• Fresh Vegetables and Potatoes
• Spanish Coffee
$10.95 Per Person
RESERVATIONS 652-2413
OPEN 7 DAYS A WEEK
SUNDAY BRUNCH 11:30-2:30
1-4

STARDUST
1037 VIEW ST.
Free Parking
385-1031
Cover: MON. to THURS. 1:00
FRI. SAT. 3:00
2-3

PAUL'S MOTOR INN
1900 DOUGLAS
The Paul's MOTOR INN
The upstairs Lounge
LUNCHES SERVED DAILY!
from 11:30 a.m. - 2:00 p.m.
FRIDAY NIGHT is OYSTER NIGHT
when fresh Oysters will be shucked
Open 11:30 a.m. till 1:30 a.m.
under the Copper Roof
APPROPRIATE DRESS REQUIRED

NIGHTLY
MONDAY TO SATURDAY
TALENTED VOCALIST
SHIRLEY GRANGER
AND
CLIVE GUARD
ON THE PIANO and ORGAN
'TIL SATURDAY, FEB. 18th, IN THE
TOWER LOUNGE
THE RED LION MOTOR INN
3366 Douglas Street, 385-3366
1-30

don't miss
Sun., Feb. 5 — 2:30 p.m., Mon., Feb. 5 — 8:00 p.m.
Zara Nelsova
"Queen of Cellists" Pittsburgh Press
with
THE VICTORIA SYMPHONY
LASZLO GATI, Music Director
ALL DVORAK PROGRAM
SYMPHONY NO. 7 IN D MINOR/CELLO CONCERTO IN B MINOR
THE ROYAL THEATRE
TICKETS ON SALE: McPherson Box Office and Hillside Mall
A SEAGRAM GUEST ARTIST CONCERT

The Big Eye
Saturday Special!
IN THE BIG EYE DINING LOUNGE
Saturday Night only — on presentation of this advertisement (clip out) we provide
2 Prime Rib Dinners for 10.95
INCLUDES French Onion Soup au Gratin, Salad, Specially Aged Prime Rib of Beef Au Jus, Yorkshire Pudding, Baked Potato, Beverage.
By reservation only 7 to 9 p.m.
Enjoy the cabaret after dining if you wish
CLIP AND SAVE
INGRAHAM HOTEL
2915 DOUGLAS ST.
385-6731
2-2

enjoy dinner dancing at HY'S
HILLSIDE INN
Enjoy the relaxing atmosphere of our beautifully decorated dining lounge.
THURS., FRI. AND SAT.
All lunch and dinner orders include our crisp, garden fresh
SALAD BAR
Listen to the
"CONTINENTAL MUSIC" of
LEO & JENNY
Open Mon. to Sat. 11:00 a.m. to 1:00 a.m.
Hillside SHOPPING CENTRE
RESERVATIONS: 595-2552
American Express
1-12

Camping on Wheels
February 1 to 5
Exhibition Park, Vancouver
• Trailers, motor homes, truck campers, tent trailers, fold-down campers, van conversions and accessories...
• Everything for camping on wheels
• Meet "Fred" the amazing cockatoo from TV's Baretta Show
Wed. & Thurs: 6:00 to 10:30 pm
Fri. & Sat.: 1:00 pm to 10:30 pm
Sunday: 1:00 pm to 6:00 pm
Adult: $2.00
Junior (5 to 17): $1.00
Senior Citizens: $1.00
The Vancouver Recreational Vehicle Show
On til Sunday
Produced in aid of Conservation by Canadian National Sportsmen's Shows

ROCK and ROLL
TO THE FABULOUS
VINTAGE
IN
The Thatch
CABARET
FRIDAY and SATURDAY
Open 9 p.m. to 2 a.m.
THE ROYAL OAK INN
4680 Elk Lake Drive
658-5231
12-21

Victoria Symphony Women's Committee
SYMPHONY BALL
Friday, 10th February
Empress Hotel Crystal Ballroom
ORCHESTRAS:
VICTORIA SYMPHONY ORCHESTRA
CONDUCTED BY LASZLO GATI
PLAYING STRAUSS WALTZES
AND POLKAS
AND
THE MARTIN VAN QUARTET
Buffet Dinner 8 p.m.
Tickets $35.00 couple
RESERVATIONS: 385-6973 and 382-1009

OPENS TONIGHT 8:00
COMEDIANS
BASTION THEATRE COMPANY
McPherson Playhouse February 3—18 · 8 PM
Tickets available at McPherson Box Office & Hillside Mall Ticket Centre
SAVAGE...EXCITING...RIVETING — Toronto Globe & Mail
FOR MATURE AUDIENCES ONLY.
Sponsored by Laurel Point

Sherwood Park Inn's BUFFET FEAST is the best in town — a gourmet dining experience
JOIN US FRIDAY AND SATURDAY EVENINGS
5 P.M. TO 10 P.M. BRING YOUR APPETITE
roast beef and seafood
and many other delicacies
Enjoy it all for only 9.95 children under 12, 4.95 each
RESERVATIONS RECOMMENDED
386-1422
123 GORGE ROAD EAST PHONE 386-1422
1-5

386-2121
Monday through Friday 8 a.m. to 6 p.m.
Saturday 8 a.m. to 5:30 p.m.

CLASSIFIED ADVERTISING

Vancouver Island's Largest Shopping Centre in Print

386-2121
Monday through Friday 8 a.m. to 6 p.m.
Saturday 8 a.m. to 5:30 p.m.

CLASSIFIED ADVERTISING RATES

All rates quoted are for insertion in both the Daily Colonist and Victoria Times.
Single Paper rates available on request.

REGULAR CLASSIFIED LOCAL RATE PRIVATE PARTY ONLY
10 word minimum
1 or 2 days
13c per word per day
3 to 5 consecutive days
11c per word per day
6 consecutive days or more
9c per word per day

All real estate, mobile home, rental and business advertising is considered to be commercial advertising and will be charged for accordingly.

REGULAR CLASSIFIED LOCAL RATE COMMERCIAL ADVERTISING
10 word minimum
1 or 2 days
16.5c per word per day
3 to 5 consecutive days
13.5c per word per day
6 or more consecutive days
11.5c per word per day

SEMI-DISPLAY LOCAL RATES
Any advertisement which varies from 6 pt. regular classified style shall be considered semi-display
14 agate lines per column inch
1 or 2 days
60c per agate line per day
3 to 5 consecutive days
54c per agate line per day
6 or more consecutive days
48c per agate line per day

NATIONAL AND OUT OF PROVINCE RATE
Regular Classified 18c per word
Semi-Display 70c per agate line
14 agate lines per column inch

BIRTH NOTICES
Up to 30 words $3.50
Each additional word 13c

DEATH NOTICES, MEMORIAL NOTICES AND CARDS OF THANKS
51.50c per count line per day
3 consecutive days
45c per count line per day

PRIVATE BOX NUMBERS
$3.00 except Help Wanted Advertisement, $4.75 which includes a Position Filled Advertisement.

Contract rates for local businesses available on request.

CLASSIFIED ADVERTISING COPY DEADLINES

REGULAR CLASSIFIED advertising may be placed in The Daily Colonist up to 5 p.m. the day prior to publication and in the Victoria Times up to 6:00 p.m. the day prior to publication.

SEMI-DISPLAY advertising may be placed in The Daily Colonist up to 12 noon the day prior to publication and in the Victoria Times up to 4 p.m. the day prior to publication.

CLASSIFIED SERVICE FOR DUNCAN COWICHAN VALLEY AND CHEMAINUS

Classified Ads phoned in to our Duncan office before 3:30 p.m. will appear in the following day's papers.

746-6181

TERMS OF PUBLICATION

F.P. Publications (Western) Limited shall not be liable for non-insertion of any advertisement beyond the amount paid for such advertisement.

In the event of error occuring the liability of F.P. Publications (Western) Limited shall not exceed the charge for the space actually occupied by the item in question.

All claims on error in publication shall be made within 12 hours thereafter and if not made shall not be considered. No claim will be allowed for more than one incorrect insertion not for errors not affecting the value of advertisement.

All estimates of cost are approximate. Advertisers will be charged with space actually used.

All advertising copy will be subject to the approval of the Victoria Press, who reserve the right in its sole discretion to classify, reject or insert copy furnished.

All advertisements must comply with the British Columbia Human Rights Act. This act states no advertisement may state or imply a preference, limitation or specification on the basis of an applicant's race, religion, colour, marital status, ancestry, place or origin, age; or sex (unless the matter relates to the maintenance of public decency AND prior approval has been obtained through the Human Rights Branch).

While every endeavor will be made to forward replies to box numbers to the advertiser as soon as possible, we accept no liability in respect of loss or damage alleged to arise through either failure or delay in forwarding such replies, however caused, whether by negligence or otherwise.

NOTICE OF COPYRIGHT

Full complete and sole copyright in any advertisement produced by F.P. Publications (Western) Limited is vested in and belongs to F.P. Publications (Western) Limited, provided, however, that copyright IN THAT PART AND THAT PART ONLY of any such advertisement consisting of illustrations, borders, signatures or similar components which is, or are, supplied to Victoria Press by the advertiser in the form of reproduction proofs, veloxs, engravings, etc., and incorporated in said advertisement shall remain in and belong to the advertiser.

BUSINESS OFFICE HOURS

Monday to Friday
8:30 a.m. to 5 p.m.

Mailing Address:
Victoria Press
P.O. Box 300
Victoria, B.C.
V8W 2N4

PHONE DIRECT
386-2121
TO PLACE YOUR CLASSIFIED ADVERTISEMENT

CLASSIFICATION INDEX

VITAL STATISTICS
1 Births
8 Cards of Thanks

THE FOLLOWING SEVEN CLASSIFICATIONS ON THE LAST PAGE OF CLASSIFIED
305 Deaths and Funerals
308 Cards of Thanks
309 In Memoriams
310 Funeral Directors
311 Monumentals
312 Florists
313 Miscellaneous

NOTICES
14 Announcements
15 Coming Events and Meetings
16 Catering, Banquets and Reception Rooms
17 Restaurants
18 Places to Visit
20 Lost and Found

EMPLOYMENT
21 Help Wanted — General
22 Office Help
23 Skilled Trades
24 Sales Persons and Agents
25 Teachers
26 Part Time—Temporary Help
28 Employment Service
30 Situations Wanted

BUSINESS SERVICES AND DIRECTORY
36 Business Services and Directory

PERSONAL SERVICES
38 Travel
33 Bands, Musicians and Orchestras
34 Pre-Recorded Music
40 Business Personals
43 Dancing
42 Education
71 Music Teachers
39 Personals
32 Trade Schools

MERCHANDISING
83 Aircraft
117 Antiques and Arts
78 Bicycles
80 Boats and Marine
65 Building Supplies
93 Cameras, Supplies and Photo Finishing
127 Chicks, Poultry, Hatching Eggs, Supplies
135 Farm Implements
60 Fuel
97 Furniture
120 Garden Supplies
99 Groceries, Meats and Produce
130 Heavy Equipment and Machinery
128 Livestock, Supplies and Events
100 Miscellaneous for Sale
103 Miscellaneous Wanted
109 Miscellaneous to Rent
77 Motorcycles
70 Musical Instruments
125 Pets and Supplies
96 Ranges, Stoves and Furnaces
92 Sporting Goods
115 Swaps
63 Timber
98 TV, Stereo, Radio Sales and Service
112 Wanted to Rent, Miscellaneous
116 Coins and Stamps

AUTOMOTIVE
155 Automobile Financing and Insurance
164 Auto Body and Painting
162 Auto Repairs, Service and Towing
168 Campers, Trailers and Motor Homes
166 Cars and Trucks Wanted
150 Cars for Sale
151 Sports, Import Cars
148 Lease Vehicles
169 Mobile Homes and Parks
149 New Car Directory
160 Parts, Accessories
158 Tires
154 Trucks, Buses and Vans
156 U-Drive and Auto Washing

ACCOMMODATION
185 Convalescent and Rest Homes
175 Hotels
178 Summer Homes, Cottages and Resorts
181 Tourist Accommodation

RENTAL
201 Apartments to Rent, Furnished
200 Apartments to Rent, Unfurnished
202 Furniture to Rent
203 Apartments Wanted
206 Duplexes to Rent
207 Duplexes Wanted to Rent
215 Halls, Warehouses, Stores and Offices to Rent
197 Housekeeping Rooms to Rent
199 Housekeeping Rooms Wanted
211 Houses to Rent, Furnished
210 Houses to Rent, Unfurnished
212 Houses Wanted to Rent
190 Room and Board
191 Room and Board Wanted
193 Rooms to Rent
194 Rooms Wanted
204 Shared Accommodations

FINANCIAL
155 Automobile Financing and Insurance
233 Mortgage Loans and Insurance
234 Mortgages for Sale
230 Personal Loans and Insurance
235 Wanted to Borrow

REAL ESTATE
280 Acreage for Sale and Wanted
240 Business Opportunities
241 Business Opportunities Wanted
247 Commercial or Industrial Properties
258 Condominiums
259 Townhouses
253 Country Homes and Properties
270 Exchange Real Estate
290 Farms for Sale and Wanted
263 Garages for Sale, Rent, Wanted
293 Gulf Island Properties
250 Houses for Sale
265 Houses Wanted to Buy
295 Listings Cancelled
268 Listings Wanted
271 Lots for Sale
294 Mainland and Out-of-Province Properties
273 Property for Sale
274 Property Wanted
244 Revenue Property
245 Revenue Properties Wanted
285 Up-Island Properties
256 Waterfront Properties

SUBSCRIPTION RATES

Wherever carrier service is maintained, $4.00 per month.

By mail — Vancouver Island and Gulf Islands, $5.00 per month, $14.50 per 3 months, $28.00 per 6 months, $55.00 per year. Rest of Canada, $6.00 per month, $17.50 per 3 months, $34.00 per 6 months, $66.00 per year.

Outside Canada, $16.00 per month, $192.00 per year.

BY MAIL
Saturday Times Only
Sunday Colonist Only

Canada, 50 cents per copy, $25.00 per year.

Outside Canada, 75 cents per copy, $37.50 per year.

CIRCULATION REPRESENTATIVES

Duncan, Chemainus— Mr. HILTON HOLT	746-6181
Nanaimo	753-2766
Lake Cowichan	749-6206

United States Representatives
LANDON ASSOCIATES INC.
New York, Chicago, Southfield, Atlanta, Boston, San Francisco, Los Angeles, Philadelphia, Rochester, Cleveland, Charlotte, Cincinnati, Syracuse, Hamburg, Williamstown, Clinton, Memphis, Levittown, Raleigh.

PAGE REPRODUCTIONS OR MICROFILM COPIES OF COMPLETE PAPERS AVAILABLE FOR ALL PAPERS PUBLISHED
PHONE 382-7211, LOCAL 276

1 BIRTHS

ALM — Peter and Maxine (nee Hill) are pleased to announce the birth of their daughter, Christina Leanne, 8 lbs. 6 ozs. on January 27, 1978. Special thanks to Dr. H. M. Gough and to the maternity staff at Royal Jubilee.

HARPER — Born to Kim and Debbie (nee Bryant) on Jan. 30, 1978, a boy, Todd Joseph Ronald, 7 lbs. New grandparents Mr. and Mrs. G. F. Bryant and Mr. and Mrs. T. S. Harper. Many thanks to Drs. Gough, K. Davidson, Jagdis and Victoria General Maternity Staff. (Insured.)

McGREGOR — Susan (nee Cottier) and Tom are pleased to announce the birth of their first child, Ryan Thomas, 8 lbs. 10 ozs., on January 23, 1978. The grandparents are Lola Grieve, Victoria and Betty and John McGregor, Lantzville. We appreciated the care received from Dr. Kardera, Dr. Prevost and the Victoria General Maternity Staff.

RITCHIE — Born to Jim and Claudia (nee McLean), on January 25, 1978, at Royal Jubilee Hospital, a girl, Heather Joan, 7 lbs. 4½ ozs., a sister for Jennifer. Many thanks to Dr. E. H. Curran and wonderful maternity staff.

SHEMILT — Born to Milo and Lynne, a boy, Clifford Alexander, 8 lbs. 8 ozs., on Jan. 22, 1978. Thanks to Dr. J. D. Critchley and staff at Royal Jubilee Hospital.

THOMPSON — To Mr. and Mrs. R. Keith Thompson (nee Beverly Drane), a son, Alistair William Randall, 8 lbs. 6 0zs. on January 24, 1978, at Grace Hospital, Vancouver.

WISEMAN — Born to John and Colleen (nee Storry), on January 27th, 1978 at Victoria General Hospital, a girl, Christine Alanna, 9 lbs. 4½ ozs. Thanks to Dr. Sargent and maternity staff. (Insured.)

DEATH and FUNERAL ANNOUNCEMENTS DIRECTLY FOLLOWING CLASSIFIED

14 ANNOUNCEMENTS

LENTEN LUNCHES SPONSORED by the Guild All Saints Hall Stewarts Ave., View Royal. Every Wednesday beginning February 8 to March 22. Hot lunches served from 11:45 to 12:30. Adults $2.00, senior citizens $1.75, children under 12, 75c.

SOCIALIST PARTY OF CANADA, Candidate, Larry Tickner will address organizations, groups, house-meetings. Phone Joe Ayre (agent) 598-5053.

15 COMING EVENTS and MEETINGS

ATHLETIC
BINGO
WEDNESDAY
Quadra Rec Centre
1600 QUADRA
At Pandora
386-0723

FLEA MARKET
SANSCHA HALL, SIDNEY
Pat Bay Hwy. and Beacon Ave.
Thousands of useful items and treasures, old and modern, interest for all. Refreshments, bar.
Sunday, Feb. 5, 9:30 a.m.
ADMISSION 25c
RESERVATIONS — 656-3082

SAANICH LIONS BINGO
FRI. NIGHT O.A.P. HALL
Early Bird 6:45 p.m.
5 cards for $1.00
—5 Extra Games 25c per Card— or 5 for $1.00
Proceeds to Lions Charity

MYSTERY TOURS
Leaves V.I. Coach Lines depot every Sunday at 1:30 p.m. Return 5 p.m. $5.50 includes tea. 385-4411.

BINGO, SATURDAY, FEB. 4TH, 8 p.m., at Prospect Lake Community Hall on Spartan Rd.

RUMMAGE SALE'
Saturday, Feb. 4th, 10 a.m., Victoria Curling Club, 1952 Quadra.

16 CATERING, BANQUETS and RECEPTION ROOMS

GEORGE'S BAVARIAN BANQUET FACILITIES
1021 Pandora 383-7121
INTERNATIONAL CUISINE
3 DINING ROOMS AVAILABLE
SMALL OR LARGE PARTIES
UP TO 150 SEATING CAPACITY
ENTERTAINMENT
AVAILABLE ON REQUEST

BLACK PRINCE CATERING (1976) Ltd., 655 Douglas St. 388-4488. For all your catering needs in our roof top Queens Reception Room or on your premises.

20 LOST and FOUND

LOST, FEMALE 6 MONTH OLD cat, part Persian, orange and white, unusual long bushy tail. Lost in vicinity of McMorran-Majestic. After 5 p.m. 477-3277. Reward.

LOST; LIGHT BLUE UMBRELLA with black plastic handle with rhinestones placed in handle. Sentimental value. Between the Bay and Woolworths. Finder please phone 388-9075 or 382-8689.

PAR-TEE LTD. PREVIEW SHOW New spring line. Sherwood Park Inn, 123 Gorge Rd. Sunday, February 5th. Starting time 1:30 p.m. Everyone welcome.

LOST: MALE PERSIAN CAT, white chest, tabby-colored back, bobtail. Answers to "Bobby". Lost in Crease Avenue-Mt. View area. 384-9044. Reward.

LOST: MALE CAT, BLACK, ansers to the name "Spooky", wearing white flea collar, area of Springfield and Esquimalt Rd. 383-8559, 388-4254.

LOST — JAMES BAY AREA, OLD English sheepdog, female. Anyone knowing her whereabouts, reward. 385-1059 or 595-0530.

LOST: MEN'S AUTOMATIC gold Seiko watch, inscription on back, reward, phone 382-6338 or 383-9563 after 4.

LOST, BLACK AND WHITE UNclipped Poodle, male. Answers to Sam. Very dear family pet. 477-7818.

FOUND, VICINITY OF DOWNtown post office, Jan. 31st, dog. Please phone 385-5082.

LOST: LARGE FLUFFY, GREY and white cat, male. Vining Fernwood area. Call 595-5802 after 5.

LOST FROM 899 CRAIGFLOWER, Jan. 10, white male 6 month kitten with yellow eyes. 385-1011 after 5.

LOST: 3 MONTH, MULTI-POO pup, brown in colour, vicinity Borden and Londonderry. 479-8732.

REWARD OFFERED FOR LOST ginger cat, Goldmund. Call Dana at 595-0182.

LOST: SILVER BRACELET, SENtimental value. Reward. Weekdays after 4, 477-5416.

LOST: EARRING, AMBER DROP, downtown Victoria. Reward. 477-9989.

LOST — EYE GLASSES, WIDE lens, dark blue frames, Quadra, Field area, January 22nd, 384-2009.

FOUND: DARK GREY MALE cat, Central Junior School, Animals Crusaders, 384-3905.

LOST: GLASSES IN BROCADE case. 479-9489.

FOUND: BLACK KITTEN, AScot-Blenkinsop area. 477-2969.

LOST: MALE WHITE SAMOYED with Toronto license. 477-3003.

LOST: FEMALE GERMAN SHEPherd, answers to "Hobo." 595-2101.

20 LOST and FOUND

LOST — 15-YEAR-OLD WHITE and brown springer spaniel, Holland road — Strawberry Vale area. Any information, 479-5679.

LOST: NEAR CORNER OF HEAD and Esquimalt, one black leather jacket, initials K.J.G. Reward. Phone before 3:30 p.m. 595-3702.

21 HELP WANTED GENERAL

ADVERTISEMENTS IN THIS CLASSIFICATION MUST COMPLY WITH THE BRITISH COLUMBIA HUMAN RIGHTS ACT

SCHOOL DISTRICT NO. 68 (NANAIMO)
Requires A
PURCHASING SUPERVISOR

The Board of School Trustees of School District No. 68 (Nanaimo) is seeking the services of a qualified Purchasing Supervisor, reporting to the Assistant Secretary-Treasurer.

This challenging position would require the incumbent to perform, among others, the following duties:

1. Directly administer the Purchasing function in the District and supervise staff assigned to the Purchasing Department.
2. Develop and recommend for approval policies and procedures related to procurement, storekeeping, and inventory management, and implement once approved.
3. Ensure that sound purchasing practices are employed and that the Board's Purchasing Policies and Procedures are adhered to.

Qualifications:
Better than average education, preferably with specific training in the Purchasing function, combined with sound experience in the field of Purchasing. Must have a satisfactory record in mangement of people.

Further details of duties, responsibilities, conditions of employment etc., may be obtained by submitting a complete resume marked "Confidential" to: Mr. R. A. Welbelzahl, Assistant Secretary-Treasurer, School District No. 68 (Nanaimo), 395 Wakesiah Avenue, Nanaimo, B.C., on or before February 10th, 1978.

ASSISTANT MANAGER FOR VICTORIA EMPLOYMENT OFFICE

DUTIES — Counselling Farm Workers, interviewing applicants for farm and other labour employment. Field work to ascertain employer needs of farmers. Make reports and work with related government agencies, etc. Position open immediately.

SALARY — $1,091-$1,330 per month.

Position of responsibility for mature conscientious person with ability to communicate and evaluate. Knowledge of Greater Victoria area. Some experience in agriculture and ability to communicate with people is essential. Must have reliable transportation.

APPLY — by resume prior to February 17th, 1978 to
MR. GEORGE TIPPETT,
CANADIAN EMPLOYMENT AND IMMIGRATION COMMISSION
810 Fort Street
Victoria, B.C.
V8W 1H8

MASSET BAND
COUNCIL POSITION
BAND MANAGER
Salary to be negotiated

Closing date for applications: Feb. 24, 1978.
Employment commences: March 13, 1978.

The Manager will be responsible to the Masset Band Council for the Administratioon of local services and other duties as prescribed from time to time.

—Applicants should have secondary school graduation and extensive related experience
—Possess a knowledge and interest of Band Affairs.
—An ability to cope with individuals, groups, clubs, organizations, government agencies and various departments on a variety of subjects
—Academic training in delivery of local services would be an asset.
—The successful applicant will be required to make his own arrangements for accommodation.
A detailed list of duties and responsibilities is available to interested applicants.

Please forward application to:
MASSET BAND COUNCIL,
P.O. Box 189,
Masset, B.C. V0T 1M0.
Telephone 626-3337.

AVON
New in Town?
Make Friends Fast,
Earn $$ too!
If you enjoy people, you'll love being an Avon Representative. Set your own hours; be your own boss. The harder you work, the more you earn. No experience necessary. Call 384-7345.

LOCAL FIRM REQUIRES FULL or part-time sales clerk position. Must have or be willing to obtain pesticide dispenser licence. Previous farm or agricultural experience an asset. Starting wage $4 per hour. Please apply in writing to Victoria Press Box 128.

URGENTLY REQUIRED COMmencing February 27. Babysitter for two 5 year old girls. From 11:30 a.m. to 3:30 a.m. Monday to Friday, your home. Langford Elementary School area. Phone 477-0284.

LOCAL PRINT SHOP REQUIRES experienced machine operator familiar with operational procedures of make-up and all facets of letterpress equipment. P.O. Box 4160, Postal Station A, Victoria, B.C., V8X 3X8.

BOAT BROKER FOR LOCAL marina, knowledge of boat operation necessary. Previous sales experience an asset. All replies confidential. Apply Victoria Press, Box 98.

DRIVING INSTRUCTORS REquired for cars and trucks in Victoria and Nanaimo areas. Reply giving details of past experience and qualifications to Victoria Press, Box 107.

CONTRACT FRAMERS
Framing crew required for single family homes in greater Victoria area.
Unicon Homes Ltd. 386-0130

CARETAKER FOR WELL ESTablished 42 St. Apt. block. Excellent location. Live in — Commence Feb. 15. Ph. 385-3435.
P. R. Brown & Sons Ltd.

TWO COOK DISHWASHERS, must be clean, capable and fast, day shift. Apply in person after 3 p.m., 1011 Broad St.

COMPANION HOUSEKEEPER for elderly lady, Oak Bay, sleep-in, able to drive, plenty of free time. Victoria Press Box 1.

HAVE YOU GOT RHYTHM?
Volunteers needed to lead rhythm for senior citizens. Please call Victoria Volunteer Bureau, 386-2269.

WANTED: BABYSITTER SOUTH Fairfield-Gonzales Bay area, 8:30-5:00 weekdays, 598-7386.

BABYSITTER WANTED IN Craigflower School area, from 12 noon til 5 p.m. 383-6653.

HAIRDRESSER FOR NEW salon. Phone 652-1235. Days, 388-9192 evenings, ask for Micky.

PROFESSIONAL TELEPHONE solicitors wanted. 595-2312.

EXPERIENCED PART-TIME meat wrapper. 1661 Feltham Rd.

EXPERIENCED WAITER-waitress, day shift. Apply 477-9222.

21 HELP WANTED GENERAL

LOANS MANAGEMENT CAREER. Vancouver Island largest Credit Union with assets in access of $140 million is seeking a loans officer with a minimum of 2 years experience in personal lending. The position is responsible for personal loans and mortgage granting in one of our rapidly growing branches. Industry-leading staff benefits. Applications held in strict confidence. Send resume to Bob Carpenter, 2067 Cadboro Bay Road, or phone 595-4533 for appointment.

EXPERIENCED HUSBAND AND wife team as manager-caretaker for 115 suite adult apartment block. In 3-block complex. Containing swimming pool and recreation area. Must be able to work compatable with 2 other manager-caretakers of complex. Duties to include general maintenance, cleaning and rentals. Salary is $950 per month. Must be available March 1st. Please forward complete resume to Victoria Press Box 119.

URGENT
Well mannered 7-year-old boy requires loving person or family daily before and after school while father works. Start March 1st. Vicinity of Leigh Road, and Spencer School in Langford. Phone 383-2447, 656-1850.

MATURE WOMAN TO KEEP house and care for elderly woman, full time, in her scenic home on Langford Lk. Pay commensurate with qualifications. Some experience preferred but not necessary. Please state age, address and phone number. Victoria Press Box 79.

CAMPING DIRECTOR, MATURE. Permanent position. 3 years university preferred. Must have 4-5 years experience in therapeutic recreation, rehabilitation, social services and administration. Qualified persons only. Apply in writing with resume to 3937 Quadra Street, Victoria, B.C. V8X 1J5.

SHARE YOURSELF
Citizen Advocacy is looking for men and women volunteers to spend an evening or an afternoon per week with a physically or mentally handicapped person. Call 385-7121.

MEDICAL LAB TECHNICIAN REquired to operate small private lab. Half-hour drive west of Duncan. Good working conditions in a beautiful area on Vancouver Island. For further details phone 749-6022.

NANAIMO. FIRM OF CHARtered Accountants requires staff for Accounting Department. Applicants should have previous experience preparing financial statements in a Public Accounts office. Reply to P.O. Box 458 Nanaimo.

HAIRDRESSER
Experienced lady required for established salon in Oak Bay. Permanent full or part-time position, top commission. Call 386-6505 evenings, 598-4913 days.

WANTED: RELIABLE, BONDable, married couple to caretake 150 suite family apartment block with pool. Excellent remuneration for suitable applicant. Reply Victoria Press Box 120.

ADVANCE
Victoria's leading hair studio has an opening for fully qualified hair designer with clientelle. Apply to Image Hair Studio, 388-4314.

BABYSITTER, MY HOME, DONcaster school area. Presently 3 full days and 2 half days per week. One pre-school 4-year-old and one in grade 2. Phone 595-4819 anytime after 6 p.m., references required.

INCREASE YOUR INCOME IN '78. Local Amway distributor is helping many persons earn money working 2 to 4 hours a day, we can help you, for interview call 652-1982 8 a.m.-10 a.m.

A PERSON TO ASSIST IN THE accounting department of a Real Estate and Insurance Office, typing necessary, apply to Green, Horwood, Monroe and Company, P.O. Box 1083 Victoria, V—W 256.

DAYTIME BABYSITTERS-CHILD minders, need at YM-YWCA. 2 hours weekly for 8 weeks, in exchange for 1 non-fee course. Call today — Dorothy 386-1467 or Rosemary — 386-7511.

STEADY PART-TIME WAITRESS-waiter, hostess-host. Evenings shift. For interview apply in person Canada Manpower Centre, Second Floor, Employer Service room, Feb. 8, between 2:30 and 4.

MANICURIST
Clifford's of Oak Bay requires a professional manicurist with previous employment record for Thursday to Saturday. Call 598-5532 for interview.

REQUIRED HOTEL MAINTEnance man, general knowledge in the electrical, plumbing and air conditioning fields a must. Please reply, sending full resume to Victoria Press Box 84.

BABYSITTER MY HOME, NEAR Old East Rd. Occasional evenings. Non-smoker, non-drinker. Kind matronly lady preferred for 10 month old baby. 652-3128.

MEDICAL OFFICE REQUIRES part time and relief work, 15-20 hours a week, filing and general duties. Apply in writing to F. Yardley, 987 Falkland Road.

BABYSITTING AND LIGHT housekeeping services required in the Langford area; 2 children. Times vary on a monthly basis. Phone 478-0789 days or evenings.

EXPERIENCED, CAPABLE waiter-waitress for 22 hours a week; must work weekends. Apply in person Fat Cat Restaurant, 622 Yates St.

BUILD A BUSINESS OF YOUR own, you set the hours. For more information and appointment write Paul J. Smith, 313-3225 Eldon Place, V8Z 6A7.

RESPONSIBLE BABYSITTER for 4-month-old baby, my home, 8 a.m. - 4 p.m., during school year, UVic Mt. Tolmie area; references please. 477-0969 after 4 p.m.

VICTORIA'S LARGEST, MOST popular restaurant requires a full-time cashier; required to work shifts and weekends. Apply Victoria Press Box 113.

RETIRED OR SEMI-RETIRED couple, as live-ins assistant caretakers, to owner-manager. For 21 suite apt. 479-5665.

RETIRED LADY REQUIRES live-in housekeeper. Salary to be arranged. Apply to The Canada Trust Company 382-8111.

HAIR CUTS FREE. MODELS needed by one of Englands top hairdressers for demonstration. Phone 388-6477.

KINDLY RELIABLE LADY REquired to babysit two small children, one day a week. Central Saanich. 652-3796.

INSTRUCTORS WANTED FOR female department, part time. Interviews between 1-4 p.m. European Health Spa.

NEEDED IMMEDIATELY, live in housekeeper to care for 3 school children, 5 minutes from downtown Duncan. 112-748-9502.

BABYSITTER, STARTING March 20, 3 months old. Weekdays, Esquimalt. Non-smoker. References. 386-0446.

4 MONTHS WORK AVAILABLE to person experienced in railway modeling or similar work. For interview call 385-9731.

NIGHT JANITOR FOR RESTAUrant. Crest Harbour View Inn, 455 Belleville. 386-2421.

FULL OR PART TIME INSTRUCtor needed, International Hairdressing School. 386-6841.

MATURE, LIVE-IN, COMpanion-housekeeper for older lady. 592-1878.

HAIRDRESSER — RENT A chair, work on your own terms. 595-2311.

COOK FOR REST HOME, 2 DAYS a week, afternoon and evening shift; salary open. 385-5533.

MALE FOR VERY LITTLE GARdening and odd jobs in exchange for room and board. 598-4423.

MEDICAL TYPIST, AT HOME, machine provided. Victoria Press Box 105.

OCCASIONAL EVENING BABYsitter required, Pembroke-Quadra area, phone 384-4785.

PART-TIME GARDENER FOR summer and fall. 598-5706.

21 HELP WANTED GENERAL

BOYS, GIRLS, OR ADULTS

Wake up to a profitable part time business. A few Colonist newspaper routes are coming available in the Hillside, Fernwood, Pembroke and Shelbourne St. areas very soon. Spend an hour or so in the mornings and leave your afternoons free for other activities. Monthly profits range from $45 to $80. It's first come first served. Please contact Mr. West at the Colonist Circulation Department at 383-4111. Call today.

HOUSEPARENTS WANTED
Mature, experienced houseparents wanted to operate an independent group receiving contract. This couple should be prepared to provide parenting to a group of 6 teenagers and younger children, some of whom may have social and behavioural problems. The houseparents should be able to develop positive relationships with the children, while providing them with structure and security. They will be expected to assist in the behavioural assessment of some children. Cooperation with the Ministry of Human Resources and other community resources is essential in meeting each child's needs. Some bookkeeping experience would be useful. Please send resume including relevant experience and references by February 24, 1978 to: Andrea Canteion, Ministry of Human Resources, 1627 Fort St., Victoria, B.C., V8R 1H8. Phone 598-5121

IF YOU HAVE...
—Drapery experience.
—Proven sales ability.
—Initiative.
—A sense of humor.
—A reliable vehicle.
apply at
HARRISON
Draperies and Fabrics
Hillside Shopping Centre

SUPERVISORY COOK (NPF)
The base Warrant Officers and Sergeants Mess is looking for a responsible and experienced individual to operate a snack bar, dining room and private catering outlet in Club (91) CFB Esquimalt commencing Feb. 28, 1978. Salary and hours of employment to be negotiated. Resumes are to be forwarded to:
CPO Gunderson
Club (91) 1350 Esquimalt Rd.,
Victoria, B.C. V9A 3R2
Queries — 388-1139

CUT ABOVE HAIRSTYLISTS LTD. MARKET SQUARE
Soon to move into large premises in Market Sq., plus the opening of Clubmen Hair for Men. We require 3 experienced stylists to join us in this progressive company. Good basic salary or 55 per cent. If you are up with todays hairstyles and are ambitious like us, phone Clive Slater 388-4440 days, evenings 384-4351.

EATON'S BEAUTY SALON
Requires a full time person for Electrolysis-Kree method of permanent hair removal. Training available for career minded person.
Apply to Mrs. L. Smith, 382-7141 local 249,
Monday-Friday 9:30-5 p.m.

HAIR STYLIST
A full time permanent position is offered in a busy Salon. Pleasant working conditions and large Clientele waiting for a first class operator. Qualifications not less than 5 years experience. Ability to do all types of work. Precision cutting, blow drying, roller setting and hot perms. Apply in person to Lakehill Hair Fashions, or write 3960 Quadra St., or phone 479-7115, evenings 479-8583.

EXPERIENCE NOT NECESSARY
RESIDENT ASSISTANT MANAGERS
Hardworking, ambitious couple as assistant managers for large modern apartment building with swimming pool. Duties mainly cleaning and replacing managers 2 days per week. $800 per month. Please state experience and give references to Victoria Press, Box 64, Diamond Developments Ltd.

CARETAKING COUPLE
Sober, mature minded live-in couple required for large adult orientated highrise, in James Bay. Reasonably light duties, suites individually owned. Better than average time off, no pressures. Would suit semi-retired couple, who are good with people or a younger childless couple who are ambitious and looking to future property management positions. Reply immediately Manager, Victoria Press, Box 25.

AN EXCITING CAREER AT OUR EXPENSE
Try a full-time career as one of our personally trained A.M. instructors. We are looking for young men and women from all walks of life to enter a challenging and expanding company. With excellent advancement and benefits. Call now at Arthur Murray Studio, 715 Yates St., Victoria or phone 385-1476 1-5 p.m.

RETIRED COUPLE WANTED TO LIVE IN MODERN DELUXE 17 SUITE APARTMENT BUILDING, BEACON HILL BY THE SEA. ADULT ORIENTATED. REDUCED RENT FOR LOOKING AFTER BUILDING. PHONE 652-3566.

CAPABLE HOUSEKEEPER FOR well-known, retired, active senior executive of ample means with comfortable deluxe Oak Bay home, easily maintained. Top salary plus board and private room and bath to full-time, live-in homemaker under 60. Permanent. 598-6639.

MATURE LIVE-IN HOUSEKEEPer for Duncan area to care for elderly couple, practical nursing experience an asset. Please reply stating past experience, salary required, etc., to Victoria Press Box 108.

CHANDELLE FASHIONS
Home fashion shows. Fashion counsellors required, earn while you learn, no investment, car necessary, an exciting lucrative business. 479-2610.

TOP SKIN CARE LINE, NEW IN Canada. Part-time, full time distributorship. High commission, no experience necessary, we will train. Write Victoria Press Box 96 by February 20th.

RN OR RNA REQUIRED FOR part-time work to perform ear piercing. If you enjoy meeting the public, are well groomed and fashion conscious. 112-416-624-2444.

INCREASE YOUR INCOME IN '78. Local Amway distributor is helping many persons earn money working 2 to 4 hours a day, we can help you, for interview call 652-1982, 8 a.m.-10 a.m.

BANK OF COMMERCE, DOUGlas and Cormorant requires experienced part-time teller for steady Mondays and Fridays and holiday relief. Apply in person.

DINING ROOM HELP FOR night shift only, mature person preferred. Apply in person after 4:30, Peacock Restaurant, Sidney.

EXPERIENCED WAITRESS-waiter required, approximately 24 hours per week. Please apply Coffee Mac's, 384-9547.

CLEANING LADY REQUIRED. 479-8807 evenings.

22 OFFICE HELP

ADVERTISEMENTS IN THIS CLASSIFICATION MUST COMPLY WITH THE BRITISH COLUMBIA HUMAN RIGHTS ACT

THE CANADIAN INDEMNITY Company requires an experienced secretary to handle management duties. Accurate typing at 60 wpm. Shorthand 90-100 wpm are essential while some dictaphone experience would be an asset. Previous general insurance experience would be helpful but is not a prerequisite. Please submit a written resume to Mr. T. J. Baker, c-o The Canadian Indemnity Company, 916-1175 Douglas St., Victoria, B.C. V8W 2E4.

DENTAL SECRETARY - RECEPtionist with typing and bookkeeping qualifications required for modern busy general practice. The successful applicant must have initiative, be conscientious, pleasant and deal effectively with the public in a confidential nature. Please apply in your own handwriting, giving details of personal resume to Victoria Press, Box 121. All replies are strictly confidential.

ORTHODONTIC OFFICE
Requires receptionist with typing and bookkeeping qualifications. Must be pleasant and confident in meeting the public, neat in appearance and a non-smoker. Please apply in own hand writing giving your personal resume to Victoria Press Box 101.

BOOKKEEPER REQUIRED FOR recreational vehicle business. Must be able to deal with the public as well as keep a full set of books to trial balance. Please reply in own hand stating age, experience and salary required to Victoria Press, Box 99.

EXECUTIVE SECRETARY
We are looking for an experienced legal secretary who wishes a change from law. Good typing, and shorthand for this executive assistant position. In confidence, call Drake Personnel, 385-3425. Never a fee to an applicant.

BOOKKEEPER
Chartered accountant's office requires a bookkeeper. Apply in writing with full details of personal history, previous employment, education and salary expected to Victoria Press Box 92.

PERSON FRIDAY REQUIRED by small office, McKenzie-Quadra area; must have bookkeeping experience, good typing speed and accuracy. Send resume, including salary expected, to Victoria Press Box 106.

MATURE PERSON REQUIRED for small office, steady part time, should be familiar with bookkeeping, typing and general office procedures, send resume to Victoria Press Box 123.

LEGAL SECRETARY FOR GENeral practice, experienced in conveyancing; salary commensurate with experience. Phone 382-9282 for appointment.

SECRETARY — RECEPTIONIST required for busy travel agency, minimum typing speed, 50 wpm accurate. For interview call Ray Jones, 382-9202.

EXPERIENCED DENTAL REceptionist with chairsiding knowledge required for a pleasant preventive oriented dental office. Resume to Victoria Press, Box 110.

SECRETARY WITH SHORTHAND required for international investment company. For appointment and interview please call 388-5411.

23 SKILLED TRADES

ADVERTISEMENTS IN THIS CLASSIFICATION MUST COMPLY WITH THE BRITISH COLUMBIA HUMAN RIGHTS ACT

Journeymen (M-F)

Cominco Ltd. requires the following indentured tradespeople or tradespeople possessing an Interprovincial Red Seal at its Trail Operations in the West Kootenay region of South-eastern British Columbia:

CARPENTERS
ELECTRICIANS
IRONWORKERS
STEAMFITTER/PIPEFITTER
(No. 1 Gas Ticket)

Cominco at Trail is a major Canadian smelting and chemical company. These positions are permanent and feature competitive wages. Cominco offers an excellent fringe benefit package, good working and living conditions with excellent educational and recreational facilities.

RELOCATION ASSISTANCE IS AVAILABLE.

Cominco representatives M. R. Divito and E. Klit will be at the
Canada Manpower Centre
810 Fort Street
Victoria, B.C.
Telephone 388-3481
from 9:00 a.m. to 4:00 p.m. February 6 and 7.

They will be pleased to discuss with you and your family the opportunities available with Cominco. Applicants will be required to present their trade credentials when interviewed.

Cominco

COMPUTER
Company with on-line system requires an experienced service technician to manage branch operation from office in Victoria. Candidate should be familiar with disk operated systems and have experience in terminal equipment maintenance.
Write:
UNIDRUG SYSTEMS
Att: Neil Whitehead
103-1208 Wharf St.
Victoria, B.C.

JUAN DE FUCA HOSPITALS, a 320 bed extended care unit with 201 beds under construction, requires the services of an OCCUPATIONAL THERAPIST or OCCUPATIONAL PHYSIOTHERAPIST. Applicants must be licensed in B.C.
HSA rates and conditions of employment in effect.

Interested applicants should apply to:
Personnel Coordinator
Juan de Fuca Hospital Society
567 Goldstream Avenue
Victoria, B.C.
V9B 2W4

WANTED: TELEVISION TECHnician capable of doing house calls and bench work. Experienced in all makes essential. Full time or piece work. Victoria Press Box 117.

MANICURIST
Clifford's of Oak Bay requires a professional manicurist with previous employment record for Thursday to Saturday. Call 598-5532 for interview.

WANTED IMMEDIATELY: LIcenced mechanic for small shop in Victoria; pension and fringe benefits. Apply giving qualifications and work experience to Victoria Press Box 114.

23 SKILLED TRADES

WANTED; FULLY QUALIFIED mechanic, familiar with all makes. Apply in person 2978 Douglas St.

24 SALES PERSONS and AGENTS

ADVERTISEMENTS IN THIS CLASSIFICATION THE MUST COMPLY WITH BRITISH COLUMBIA HUMAN RIGHTS ACT

Block Bros. Realty Ltd.
CAREER TRAINING OPPORTUNITIES FOR LICENCED REAL ESTATE SALES PEOPLE

Block Bros. continuous training plan will enable you to learn, one step at a time, the practical ways to success, selling with confidence will enable you to experience the prestige that our company and profession projects. Proven methods using the "XEROX" professional selling skills II course, plus TV-Video, two manager offices are just a sample of what is being used by today's leading professionals. (We don't follow the leader — we are the leader). Management opportunities also exist. Call now in confidence. Interviews by appointment only.

386-3231 477-1841 478-5561

BLOCK BROS. REALTY LTD.

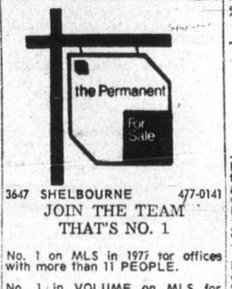

3647 SHELBOURNE 477-0141
JOIN THE TEAM THAT'S NO. 1

No. 1 on MLS in 1977 for offices with more than 11 PEOPLE.

No. 1 in VOLUME on MLS for ALL offices.

WHY
TEAM WORK
PROMINENT SIGNS
VIDEO
TRAINING
NATIONAL REFERRALS AND RELOCATIONS
MORTGAGING
NATIONAL TV ADVERTISING

If you're a licensed Realtor why not JOIN THE WINNING TEAM.

CALL Larry Brooke, 477-0141
THE PERMANENT

Capital City REALTY LTD.
830-D Pembroke St. 388-7557

SALESMEN GO 100%
BIG THINGS GOING ON!
Enquire about our Instant Special Bonus Offer if you join us today.
CAPITAL CITY REALTY LTD.

BOORMAN'S
REAL ESTATE SALES PERSONS WHO ARE CONSIDERING A MOVE THIS YEAR WOULD BE WELL ADVISED TO CONTACT

IAN BOORMAN, AT OUR CONVENIENT OAK BAY OFFICE,
OR
RICHARD McKENZIE, AT OUR DOWNTOWN OFFICE.

THIS WELL ESTABLISHED REAL ESTATE COMPANY HAS THIS YEAR UPDATED THEIR COMMISSION SPLITS. FOR A CONFIDENTIAL INTERVIEW PHONE OR CALL INTO ONE OF OUR OFFICES AT EITHER 2045 CADBORO BAY ROAD, 595-1535, NEAR OAK BAY REC CENTRE OR 612 FORT ST. 386-7521.

BOORMAN INVESTMENT CO. LTD.

LICENSED REALTORS
TROUBLE IN LISTING
PROFESSIONAL CAREER TRAINING
On Monday, February 6th, we will be commencing The Dave Stone Audio and Visual Course "The Road To Success In Real Estate'. Recognized as probably the finest sales training availabe today. Participation is one of the keys. Our first 3 presentations over a six week period will specialize entirely in listings. The secret of our profession. We have openings for salespeople who see 1978 as a year of growth, who wish to advance to a fuller life and higher earnings. Call JACK MEARS, 598-3321, for a confidential interview.
JACK MEARS
OAK BAY REALTY LTD.

FLOOR COVERINGS
Sales person required for well-established Floor Covering business.
—Experience necessary in selling all types of floor coverings.
—Self-motivated with a high energy level.
—Position ideal for ambitious individual who wishes to progress to Sales Management.
—Company has long record of good customer relations.
—Salary and commissions commensurate with experience and proven ability.
—Complete resume submitted will be held in strictest confidence.
Victoria Press Box 90.

REAL ESTATE SALESPERSON
Are you receiving free parking, coffee, banking services, staff mortgages, mortgage proc. fees, generous commission split, 2 day mortgage service, leads from national referrals relocations, estate and trust sales? If not give us a call and see what National Trust can offer you to further your career. AL McDONALD 595-2121, STAN JAMES 479-7161
NATIONAL TRUST
(Since 1898.)

MORTGAGE BROKER REQUIRED by progressive company. Highest income assured. Preference to candidate who also holds real estate licence, R. Geddes, Principal Mortgages Ltd., No. 309 1020 McKenzie Ave. 479-1687.

VICTORIA BUILDING SUPPLY firm, has openings for an aggressive sales person to fill junior position in sale. Salary negotiable, please send full resume to Victoria Press, Box 39.

24 SALES PERSONS and AGENTS

WANTED: COMMISSION CARpet salesperson for Central Vancouver Island. High income for ambitious person. Must have own transportation. 753-1081.

25 TEACHERS

ADVERTISEMENTS IN THIS CLASSIFICATION MUST COMPLY WITH THE BRITISH COLUMBIA HUMAN RIGHTS ACT

School District No. 81
(Fort Nelson)
A temporary Grade 2 position in a two-teacher team teaching situation will be available from May 1 to June 30, 1978 in the G. W. Carlson Elementary School. This 18-teacher school has 420 pupils. An experienced primary teacher is required. Send applications to:
Mr. Paul McMuldroch
Director of Instruction
SCHOOL DISTRICT No. 81
(Fort Nelson)
Box 87
Fort Nelson, B.C.
V0C 1R0

26 PART TIME or TEMPORARY HELP

ADVERTISEMENTS IN THIS CLASSIFICATION MUST COMPLY WITH THE BRITISH COLUMBIA HUMAN RIGHTS ACT

HOMEMAKERS
Would you like to add something to your family income? Work part-time from your home? No experience necessary. Phone 385-8832 9 a.m. - 11 a.m.

BABYSITTER NEEDED FOR 4 children. Monday and Wednesdays, 3:30 til 9 p.m. Commencing February 27. Millstream, Marlisa Place area. Must be at least 16 years old. Phone 477-0284.

MARKETING RESEARCH COMpany requires part-time interviewers to be trained and work out of downtown Victoria office. Reply Victoria Press Box 103.

HOME WITHOUT TV NEEDS OCcasional evening babysitter, Cadboro Bay and Dalhousie; $1.50 per hour. 595-7273.

28 EMPLOYMENT SERVICES

ADVERTISEMENTS IN THIS CLASSIFICATION MUST COMPLY WITH THE BRITISH COLUMBIA HUMAN RIGHTS ACT

EMPLOYMENT INFORMATION for Europe, Africa, Asia, Australia and Alaska Pipeline all trade men-women. Write to Box 274, Station N, Montreal, Quebec H2X 3M4

30 SITUATIONS WANTED

JILL OF ALL TRADES
Licensed Practical Nurse. Will do odd jobs for you. Let me do your shopping, drive and accompany you shopping or to appointments. I will Grandma or Grandpa sit while you go out; run errands, etc. All requests for a service will be considered. For more information please call 595-7786.

HOUSEKEEPING AND HOME CARE SERVICE
Reliable ladies available — some norse-aide experience. Rate $5.00 per hr. min. 4 hrs. For full information please phone 382-0595 between 10-4 p.m.

LADY, WELL EDUCATED, CApable, very good cook, chauffeur, would like 5 or 6 hours employment Tuesday, Thursday and, if desired, Saturday mornings, with older interesting person, as companion-aid. Please phone 383-6165 evenings.

2ND YEAR CARPENTER'S APprentice seeking full-time employment. I am 25 years old, married. Have done everything from concrete forms to finishing. Reference will be supplied upon request. Ask for Mike, 384-1352 or 477-8066.

CERTIFIED MECHANIC
In Marine Forklifts, Hydraulics and factory machinery seeks employment. Trade certificates and recommendation available. Call at 474-1626.

DEPENDABLE YOUNG LADY seeks any half-day work or temporary full day; accurate typing 70 words per minute, 2 years general office experience. 479-5678.

CARPENTRY, PAINTING, bricklayer, cement, steps, drainage, landscaping. Free estimates. Aheer, 386-2648.

WANT WORK — CARPENTRY, painting, paperhanging, reasonable rate. No job too small. 652-1614, after 5 p.m.

HOUSECLEANING, ENERGETIC, experienced, Dutch, 5 hours minimum $5.50 plus bus fare, for interview, 382-6387.

PROFESSIONAL PRUNING, GARdening, landscaping, masonary, free estimates, easy terms. 384-4679.

CASUAL WORK, PAINTING, gutters cleaned, lined, installed, chimneys repaired, home maintenance. 384-0912, 477-9216. Wesley.

PAINTER, PAPERHANGER, 20 years experience. References — apartments, motels, stores, etc., 477-9713.

EXPERIENCED SWITCHBOARD operator, seeks permanent employment. Will also do light office duties, etc. Linda 386-0571.

WILL DO BABYSITTING MY home, fenced yard, playmates, McKenzie-Borden. 479-8397.

CLEANING LADY, OWN TRANSportation. Mondays or Wednesdays. $4.00 per hour. 477-9713.

CLERK-TYPIST, 65 WPM, KEEN to work, Grade 12 plus business college. 477-3935.

WILL BABYSIT IN MY HOME Douglas and McKenzie area. 479-0647.

MAN 30, TIRED OF UIC, WILL give fair terms to any reasonable job offer, Victoria Press Box 125.

RELIABLE LABOURER WILL consider any type of work, Alan Reimer, 388-4413.

HOMEMAKING POSITION WANTed, in town, reliable, with references, $3.25 an hour. 382-7776.

DAYCARE, MY HOME, WEEKdays. Admirals-Esquimalt area. 385-1044.

YOUNG MAN SEEKS POSITION as carpenter, experienced, or general labour. 385-4251.

EXPERIENCE BOOKKEEPER looking for responsible position. 386-0755.

ENGLISH CAR MECHANIC REquires work, experienced in some Continentals, 388-5426.

MOTHER WILL BABYSIT, MY home, occasional or steady evenings. James Bay. 384-7263.

EXPERIENCED CHILD CARE, my home, Oak Bay; evenings, your home. 598-1649.

EXPERIENCED COOK
386-9206

EMBROIDERY, REASONABLE rates. Evenings 479-0904.

WILL BABYSIT, MY HOME, ESquimalt-Vic West area. 385-0325.

33 BANDS, MUSICIANS and ORCHESTRAS

MUSICIANS WANTED FOR THE new Greater Victoria Concert Band. Interested persons should phone 478-3748 or attend practices at St. John s Church Hall on Balmoral at Quadra on Mondays at 7 p.m. Volunteer band manager also required to arrange local exposure for the band.

WANTED — KEYBOARD ARTIST with vocal and good equipment to join a rock and funk band, with excellent equipment and good vocal. 598-1082.

JAZZ PIANIST
Available. Call 386-7161 9-11 a.m.; 382-4922 11 a.m.-4 p.m.

Classified — Victoria's Largest Proven Market Place — Where Your Articles Sell Fastest! Cost Less to Sell — 386-2121

33 BANDS, MUSICIANS and ORCHESTRAS

DRUMMER LOOKING FOR work and future with serious musician — rock, progressive, jazz. 383-0273.

WANTED: LEAD GUITARIST FOR versatile working band. Capable of some solo singing. PHENIX. 595-1951.

WANTED — LOCAL PUNK-ROCK band. Phone 595-7741.

GUITARIST AVAILABLE FOR band work. 386-9861. 6 p.m.

34 PRE-RECORDED MUSIC

CANDU ENTERTAINMENT SERVICES 384-5521

ROADRUNNER'S CANNED music service's, phone 652-1209.

WAYNE'S MUSIC 479-4835

PAN MUSICAN LTD. 477-6200.

SPINKY'S MOBILE DISCO LTD. 656-1652.

DENNY'S CANNED MUSIC CO. 656-3585

HUD SOUND LTD. 721-3431

LLOYD'S DANCE MUSIC FOR any age, place or time. 656-5614.

36 BUSINESS SERVICES and DIRECTORY

Accounting Service

BOOKEEPING AND OFFICE management part-time for small businesses. Reliable, accurate, reasonable. Phone 382-8307.

PROFESSIONAL ACCOUNTANT and bookkeeper, part-time, $10 per hour, references 382-0785.

Appliance Repairs

HI THERE! JIM'S APPLIANCE, washers, dryers, stoves, dishwashers. Reasonable rates. 24 hr. service. Phone 388-5363, pager 500.

JAMES BAY APPLIANCE FOR heavy duty repairs. 383-4762.

Appraisals

REAL ESTATE APPRAISALS for taxation — Estates — Expropriation — Sale. K.M. Porter, F.R.I.R.I. (B.C.), 384-8075 pager 307. Knowles Realty Ltd. 384-8101.

P. G. JACKSON LTD. Real Estate Appraisals 535-1070 Douglas 388-9102

Auto Glass

CALL US

BOSSOM GLASS CO. LTD.

382-3031 382-0222

Special prices on windshield and rear reseals. From $17.50 Thermo Insul. Glass Specialists. "OUR PRICES ARE LOWER" OPEN SATURDAY 9:30 - 1:30

Bricklayers

SCANDINAVIAN QUALITY MAsonry. Fireplaces, chimneys, renovations, brick work. Erik, 383-4025.

BRICK, STONE AND BLOCK, quality work at reasonable prices. 385-8001.

GOVERNMENT QUALIFIED bricklayer, all work guaranteed. Phone 479-0894.

Cabinet Making

SOMERSBY

Manufacturers of custom built cabinets, stairs, furniture, detailed doors, frames, finished lumber and mouldings. Cr. Hillside and Bridge 388-6645

LANCASTER FITTED FURNITURE. Duke shelf units in natural wood at below store prices. To your requirements. Desks, stereo tables, kitchen cabinets, rejuvenated, new Arborite doors, etc. 656-1884.

KITCHEN CABINETS, bathroom vanities and counter tops, all custom built or refacing the old cabinets with new modern designs with low prices. For free estimates call 479-7245.

CUSTOM KITCHEN CABINETS and refacing and vanities; very reasonable rates, free estimates. Until 5 p.m. phone 383-4539, after 6 call 479-2439.

EVERY CUSTOMER IS A SATISfied customer — many designs in kitchen cabinets, prefinished or natural wood, low cost. 385-6195.

KITCHEN CABINETS, VANITIES, etc. Free estimates. 656-5908.

Carpenters

CUSTOM CARPENTERS Professional designer and cabinet maker. Specializing in quality kitchens, libraries, desks, fitted furniture, home renovations. Excellent references. Terry Izzard, 382-2709.

WARMAC CONSTRUCTION In-home renovations, custom cabinets, rec rooms our specialty. We do it all reasonably, call 388-1240 for a free estimate.

[illegible] CONSTRUCTION. ALL [illegible] of carpenter work, additions, [illegible] finishing, framing, etc. [illegible] and commercial. Free estimates. Call Fred Jorgensen, [illegible]

ENGLISH CARPENTER, RENOvations, extentions, finishing and general plus interior-exterior decorating; rates reasonable. Phone Paul, 642-5303 evenings.

WIRING, PLUMBING, CARpentry etc. If you prefer one individual for all your construction needs, phone 382-5362.

Carpenters

LET GEORGE FIX IT Carpentry, plumbing and electrical, renovations, additions, my specialty. Very reasonble. References. 595-7854.

LOW WINTER RATES Framing, foundations, sundecks, renovations and additions. Quality and speed assured. 656-1897, 656-3460 or 382-0512.

PERMA CONSTRUCTION "We build on our Reputation" Alterations — New Construction FREE ESTIMATES, 384-2323

RED RAIN ENTERPRISES Renovations, repairs, decorating. Custom kitchens and baths. Small jobs a specialty. 384-5948.

CARPORTS, SUNDECKS, REpairs, renovations, rumpus rooms, reasonable, free estimates, 477-8543.

REPAIRS, REC ROOMS, DRYwall etc. No jobs too small, very reasonable, free estimates, 477-2898.

NEW HOMES, RENOVATIONS, carports, additions, rec rooms and repairs. Quality work at reasonable prices. 652-1673, 652-4155.

SUNDECKS, RENOVATIONS, small repair jobs, reasonable, free estimates. Jim 388-6998.

RENOVATIONS, REC ROOMS, and finishing our specialty, free estimates, 595-0587.

HOUSE FRAMING, RENOVAtions, additions, foundations, etc. J. Leek and Sons, 386-7490.

SMALL JOBS NEEDED BY CARpenter, 10 years experience. Phone 652-5819.

HOUSE FRAMING, EFFICIENCY and quality with a guarantee, availabe now. 385-1028.

HOWIE 385-4946

Carpets and Linoleum

EDGAR and MINER 650 HILLSIDE 388-6206

CARPETS, LINO, FLOOR TILE Commercial and Residential EXPERTS

HOURIGAN'S CARPETS AND LINOS LTD. FLOOR COVERING SPECIALISTS 715 PANDORA AVE. 386-2401

TRY ME, CARPET AND LINO installations, small jobs a specialty, 479-8509 or 479-1877.

CARPETS AND LINO INstalled; reasonaable rates; free estimates. Phone 384-1656.

FOR EXPERT INSTALLATIONS you can afford, call your reputable, independent tradesman. 383-6832.

CARPET AND LINO INSTALLAtions, repairs, restretches. 384-3574 between 5 and 7.

EXPERIENCED INSTALLER — Carpets and linoleum. 658-8070.

Carpet Cleaning

ASK FOR the $12 carpet steam clean or $18 chesterfield, 384-0912.

HYDRO-JET Carpet — steam — cleaning. 385-9880 anytime.

CARPET STEAM-CLEANING. 10c a sq. ft. Chesterfield and chair. $45. Phone 385-9880.

RON'S CARPET CLEANING 9c a square foot. 384-6110.

Cement Contractors

NO JOB TOO SMALL. SPECIAlizing in patios, sidewalks, driveways and repair work. Free estimates. Guaranteed workmanship. Larry, 386-1603.

BASEMENTS, RETAINING walls, sidewalks, patios; workmanship guaranteed. Francis Brothers, 384-2597.

MITCHELL BROS. All types of concrete forming and finishing. Call Bill at 384-7501.

SPECIALIZE IN BASEMENTS, carports, sidewalks, patios. Free estimates. 388-4806.

Ceramic Tiling

CERAMIC TILE SETTING All types: Industrial floors, baths, shower stalls, kitchen counters, etc. Reasonable rates. Quality work guaranteed. Phone Dave 383-2159.

TILE SETTING, FREE EStimates, lowest prices, quality craftsmanship, 478-5679 Jim.

Cleanup Services

TWO YEARS OF SERVICE TO Greater Victoria. By the load, by the hour, by the contract. Basements, attics, garage, yards. Specializing in construction, remodelling and demolition clean-up. Two trucks to serve you fast, anytime. For free estimates phone 592-0480.

CLEANUPS AND HAULING, junk, furniture, composts, garages, yards, basements. Free estimates. Phone. 382-2528

REASONABLE CLEAN-UP, Yards, basements, etc., also hauling. Free estimates. 479-5823, 656-5671.

SMALL MOVING JOBS. ALSO compost heaps and small basement jobs. Reasonable. Call 383-5201.

CLEAN-UP Basements, attics, yards, compost boxes and junk hauling. 658-5406.

CLEAN-UP YARDS, BASEments, attics, hauling etc. Reasonable rates. Phone 383-1866.

THE ACES® ON BRIDGE

by IRA G. CORN JR. TEAM CAPTAIN

"Common sense is the knack of seeing things as they are, and doing things as they ought to be done." — C.E. Stowe.

...

In today's excellent slam, declarer didn't quite do things as they ought to have been done. Look over his plan of play and see if you can spot where he went astray.

NORTH 1 27-A
♠ A Q 8 5
♥ K Q 10 8
♦ Q 10 7 2
♣ 4

WEST
♠ J 10 9 6
♥ 6 4 2
♦ 4
♣ J 9 7 6 3

EAST
♠ K 7 4 2
♥ 5 3
♦ K J 9
♣ 10 8 5 2

SOUTH
♠ 3
♥ A J 9 7
♦ A 8 6 5 3
♣ A K Q

Vulnerable: None, Dealer: North, The bidding:

North	East	South	West
1♦	Pass	1♥	Pass
2♥	Pass	3♦	Pass
4♥	Pass	6♥	All Pass

Opening lead: Jack of spades.

Declarer rightly refused the spade finesse and went right up with dummy's ace. Trumps were drawn in three rounds and then declarer wondered about the correct way to play the diamonds.

For better or worse, he decided to play the ace first and then a low one to dummy's queen. The result was not good, East gathered in his two diamond tricks and the slam was down one. Should declarer have done something different in diamonds?

Actually there is no way to play today's diamond suit for only one loser. But there is a better way to play the slam. After winning dummy's spade ace, declarer should play a small diamond to his ace and then discard two diamonds from dummy on the high clubs. Next comes another diamond and East is in.

East returns a trump that is won in dummy, but the rest is easy. With only high trumps left in both hands, declarer cross-ruffs spades and diamonds to take the rest of the trick.

The key to many successful slams does not always lie only in the play of an apparently important suit. Sometimes more than one suit affects the situation and today's hand is a striking example.

Bid with Corn

South holds: 1 27-B
♠ 3
♥ A J 9 7
♦ A 8 6 5 3
♣ A K Q

South	North
1♦	1♥
?	

Answer: Four hearts. About 20 points in support of hearts and the jump to game is most descriptive.

Send bridge questions to The Aces, P.O. Box 12363, Dallas, Texas 75225, with self-addressed, stamped envelope for reply.

Copyright, 1978 United Feature Syndicate, Inc.

36 BUSINESS SERVICES and DIRECTORY

Cleanup Services

NO CHARGE AND UP Two young responsible men have large truck. Basement, attics, composts, etc. Very reasonable. Bob's, 386-2451 anytime

P AND R CLEANUP SERVICE 2 men, 2 trucks, 1-ton FD, 2-ton dump. Will try anything once. Free estimates. Also, manual labour. 386-7870 or 386-7288.

LET TOM DO IT! HAUL GARbage, light hauling, clean basements, yards, odd jobs, etc. Free estimates. Low rates. 656-4770.

CALL THE OLD CANADIAN from $6.00. Also cartage. 592-0129, 592-2990.

TWO MEN AND TRUCK, $6 TRIP and up. 478-9461, 595-8791. Also all interior and exterior repairs.

MAN WITH TRUCK WILL CLEAN up your yards, basements. 386-9206.

CLEANUP MAN AND EMPTY truck looking for work, reasonable. 385-7965.

MAN WITH PICKUP, SMALL cleanups, anytime. Kelly, 388-6049.

Contractors

WHEATON CONSTRUCTION LTD. General Contractors Building Consultants 385-5702

CLARK'S CONSTRUCTION Residential and commercial framing — custom homes, renovations and additions, all types of concrete work. Free estimates. New concrete Strip-easy Form for rent, 479-5020.

ANY CONSTRUCTION WORK done, no job too big or too small, free estimates guaranteed. Also finishing work done, furniture, chairs, etc. 384-6244 after 5.

ALRIGHT BUILDERS LTD. 479-1160 Renovations, additions, kitchens, finishing, wood windows, double glass.

T. & C. BUILDERS LTD. Framing 385-5293 385-8587

MOLLOY-JONES Low winter rates. Commercial and Residential framing. Quality and speed assured. 656-1897, 656-3460.

R. J. RESTALL CONSTRUCTION Ltd., framing and general contracting. Quality guaranteed. 478-0430.

FARMER CONSTRUCTION Design — Renovations 388-5121

HULL Framing and finishing. 6524319, 656-4035.

ISLAND FRAMING — RESIDENtial and commercial, custom houses. 652-3572.

RICHTON CONSTRUCTION LTD. 656 5221.

Draperies

HOURIGAN'S Floor Covering Specialists NOW SHOWING DRAPERIES PROMPT IN-HOME SERVICE PANDORA AVE. 386-2401

Pacific Draperies CUSTOM MADE DRAPERIES Commercial and Residential Specialists 650 Hillside 388-4613

ROYAL CITY DRAPERIES AND interior custom made draperies, residential and commercial. 633B David St. 388-5536.

CUSTOM MADE DRAPES, BEDspreads, shams, ruffles, quilt covers, etc. Alterations, guaranteed. 479-4641.

DRAPES, SLIPCOVERS, BEDspreads, etc., workmanship guaranteed, reasonable, phone 595-2594.

DRAPES, BEDSPREADS, DUST ruffles, headboards, velvets. Experienced. Josie Rodger 592-7357.

Dressmaking

SEWING, EMBROIDERY, ETC. Experienced. Reasonable. Gordon Head. After 6 p.m. 477-4769.

DRESSMAKING OF ALL KINDS, Victorian Days costumes or dresses, alterations. 385-4336.

Drycleaning

BULK DRY CLEANING, FULL load, $5.00. King Coin Laundry, Burnside Plaza, 383-5623.

Drywall

DAILLY DRYWALL Small jobs, guaranteed quality, boarding and taping. After 6 p.m. call Rob, 384-2760.

Hollandia Drywall Complete high quality drywall service, 20 years experience, low prices. Please phone 479-7641.

LOWEST PRICES All phases of drywall, available immediately. 386-9616.

FOR A SUPERB JOB OF BOARDing and taping at reasonable rates, please phone 386-3649 evenings.

NO JOB TOO SMALL. QUALITY workmanship. 598-6872.

Electrical Contractors

SMALL WIRING JOBS ONLY, stove and dryer connections, fast and reasonable service, evenings, 385-5378.

R. G. HELLER ELECTRICAL Contractor, industrial, commercial or residential wiring. Day or evening, 478-4032.

BIG AND SMALL JOBS, SERvice calls, check our prices, 656-5294.

LICENSED ELECTRICIAN WILL do new wiring, rewiring, stove repair, 479-9765.

FAST EFFICIENT RESIDENTIAL wiring. Rewire, service changes, new wiring, and repair. Licensed electrician. Phone 595-6342 anytime.

B. & H. ELECTRICAL AND MAsonry. We specialize in small jobs. Call Bernie or Paul 478-3790, 474-1010.

OLDER HOMES REWIRED — NO down payment. We finance at bank rates with approved credit. EDDY'S ELECTRIC — 385-76666

RESIDENTIAL AND COMMERcial wiring, new, repair and renovations, electric heat, installation. 477-5096.

ELECTRICIAN, FREE EStimates. Call Bernie, 386-1094.

Excavating

LAND CLEARING, EXCAVAtions, road building, rock blasting, sand and gravel supplies, heavy equipment rentals.

"We Move the Earth" CHEW EXCAVATING LTD. Dispatcher 386-7586

EXCAVATING, LAND CLEARing, road building, demolition, sand and gravel equipment rentals, 24-hour service. Radio controlled.

O.K. Trucking Co. Ltd. Bus. Office, 2840 Nanaimo, 386-3474 Dispatcher, 2720 Turner, 382-6136.

ROBERTSONS EXCAVATING — 450 Case, land clearing, bulldozing and backhoe. 595-8530.

ALBERG EXCAVATING; LAND clearing, loading, excavating and hauling. 478-9466, 477-8463.

EXCAVATING AND TRUCKING on tires and tracks. Blasting and road building. Call Brian, 479-2595.

Fencing

COMPLETE FENCE BUILDING, at reasonable rates, wood and steel, free estimates, 382-1585, 388-7517.

ISLAND CHAIN LINK FENCING LTD. Fencing in wire or wood. 477-0332

VAN ISLE CHAIN LINK FENCING 386-1841.

NEW QUALITY CEDAR FENCing or repairs, phone 595-0587.

Flooring and Sanding

M & M FLOOR COMPLETE FLOORING CENTRE Hardwood, Carpets and Linos 532 William St., 384-0343 Nights: Al 386-3078—Mike 652-4308

36 BUSINESS SERVICES and DIRECTORY

Furniture Refinishing

PIANOS, DINING AND BEDroom suites refinished. Alpha Finishers Ltd., 383-5521.

Gardening

NOW IS THE TIME TO GET flower beds cleaned up for spring, for trimming ornamental and pruning, reliable gardener, reasonable rates. Maintenance a specialty. 478-6781.

DUTCH LANDSCAPERS Tree pruning, hedges and shrubs trimmed. Government Certified spraying, clean-ups, low maintenance gardens, planting, designing, rockeries. Free estimates. 478-1023.

EXPERIENCED PROFESsionals, Pruning, spraying, power raking, spring renovations and maintainance. Fairbrother-McLeod. 388-5379, 388-5227.

SPRING PRUNING; ALSO WILL keep your yard beautiful on monthly contracts or hourly. 478-8816, (112) 743-4100.

LICENSED GARDENER Spring cleanup, pruning etc. Gardening year round by contract. G. Barta, 474-2680.

18-YEAR-OLD LOOKING FOR work, experienced in gardening and landscaping. Very reasonable rates. Anytime, 477-8537.

JENNINGS GARDENING. GENeral clean-up, regular maintenance. Estimates. 477-9869, 477-1926.

PRUNING and spraying, debris removed; estimates, 479-4067 after 6.

PROFESSIONAL PRUNING AND year-round garden maintenance, 384-1848.

FUTCHER'S GARDEN SERVICE, pruning, spraying, cleanups, complete maintenance. Call 385-4029.

FRANKS GARDENING AND pruning. 477-5335.

Glass and Glazing

WINDOWS Change wood to aluminum, single to thermo with Ever-brite. Phone 384-1423, 658-8817 evenings.

Gutter Cleaning and Repair

GUTTERS, DOWN PIPES, CHIMneys, drain tile, cleaned, repaired, replaced. 479-8196.

MAY I CLEAN YOUR GUTTERS, $10 per house. 592-7279.

Handymen

HANDYMAN 479-0144

RENOVATIONS, PLUMBING AND carpentry, older homes a specialty, $6. per hour, 383-1233.

HANDYMAN, AFFORDABLE prices, renovations, painting, small jobs, etc. 479-4492.

FAIRFIELD FIXER — LICENSED Carpentry, plumbing, electrical repairs. 383-3385.

RED RAIN ENTERPRISES Small jobs a specialty. 384-5948.

Hauling

CLEAN-UPS AND HAULING. Gravel, sand, topsoil. Eugene, 383-3528.

1 TON DUMP TRUCK, HAUL anything, clean-up, prompt and reasonable. 384-3498.

SINGLE AXLE DUMP TRUCK for rent. 478-3730 after 7 p.m.

Home Improvements

SOMERSBY

Manufacturers of wooden windows, thermo or single glazed. Repairs to anything in wood. Finished lumber and mouldings. Cr. Hillside and Bridge 388-6645

ARBORITE Redo your kitchen counter tops or bathtub enclosure. Very reasonable rates. Phone 5-6 p.m. 384-1777.

Insulation

West Coast Home Insulation All types of insulation, sales and contracting, free estimates, B.C. Hydro financing available. 384-4621. Evenings 479-2322.

Janitor Service

WHY NOT PAY LESS and get better service. Apartments, offices, condominiums. 388-7854.

Landscaping

BARKER LANDSCAPING LTD. Lawn specialists. Expert garden layout and shrub placement — sketches — ideas. Our stone masons can build you anything in rock or slate — walls, patios, pools or pillars — etc. For a free competitive estimate, call 595-8323. Terms.

SAANICH LANDSCAPING Complete stonework, for good quality, at the lowest price for the season, fireplace, stonewalls, driveways, sidewalks, complete landscaping. 479-6490.

ALL TYPES OF STONEWORK, retaining walls and fireplaces. Reasonable rates. Call anytime 477-3775.

PORTUGESE LANDSCAPING Stonework, rock walls, fireplaces and landscaping. Free estimates. Reasonable prices, 595-5439.

STONE WALLS, FIREPLACE, masonry, sidewalks, cleanup. 385-4874.

Masonry

BUILD FIREPLACES, OVER 20 years experience. New or old houses. 479-5075.

BOEHM MASONRY, STONE, brick and block. 478-2522.

FIREPLACE FACINGS, BRICK veneers, and block work. 477-9106.

Moving and Storage

VICTORIA CITY MOVERS. Phone day or night, comfirmed price or reasonable rates. Dependable and courteous. Free estimates, no obligations, 382-1585.

BIG OR SMALL. WHY PAY BIG prices for reasonable, reliable, experienced movers. Pensioner rates. Estimates. Guaranteed. 382-5625.

FRANK'S DELIVERY Small moves, pickup and delivery service. Very reasonable rates. 382-5275.

MOVING AND DELIVERIES, APpliances, furniture, households. Eugene, 383-3528.

FLASHBACK CARTAGE. HOUSEhold and apartment moving. 395-1733, 388-6275 pager 607.

SMALL MOVES WITH 1 TON van, $8 per hour. 382-8471, 385-2268.

Painters and Decorators

ISLAND DECORATORS Painters Paperhangers Spray Painters Plaster Repairs Gyproc Filling 383-9059 Eves. 595-7103

CLARK AND PATTISON PAINTING CONTRACTORS LTD. Specializing in sand blasting, spray painting, wall coverings and special coatings. "We Cover The Island" Victoria 384-8831 384-0443 Nanaimo 754-9321 Courtenay 336-2296

BROTHERS PAINTING AND DECORATING Free appraisals, cost consultant. All types of painting. All types of repairs. Commercial, farm, residential. Lowest rates. Terms. Work guaranteed. 383-8112.

ARCTIC PAINTING AND DEcorating, paper hanging, plaster repairs, spray painting, residential, commercial. Free estimates. 477-7614.

HUSTON BROS. PAINTING Brush and Roller Quality and Economy 386-9884

FEB. TIME TO GET YOUR INterior painting done. 28 years experience, clean and efficient. Call 478-1254.

PAINTING AND DECORATING, reasonable rates, satisfaction guaranteed. Terms. 595-4905, 479-2473.

EXPERIENCED PAINTER, PApering, signs, free estimates, immediate service. 383-7879.

WILL DO INTERIOR PAINTING and paper hanging, reasonable rates, free estimates. 383-9153.

36 BUSINESS SERVICES and DIRECTORY

Painters and Decorators

DOWSON PAINTING CONTRACTOR, RESIDENTIAL COMMERCIAL: WORK GUARANTEED. Free estimates. 385-6042.

HOWARD'S PAINTING. PAINTing and papering for 3 generations. 598-5824.

INTERIOR-EXTERIOR PAINTING done. Very reasonable. Free estimates. References. 383-5183.

MASTER PAINTER, PAPER hanger, clean, reliable, local references. 477-9713.

CLEAN, REASONABLE RESIdential Painting by Sam Burrowes, Harold Simpson. 385-2820, 386-7097.

Photographers

WEDDINGS Professional Photographer Complete Service K. Douglas-Tourner, 592-1749

Plasterers

FRIEDRICH PLASTERING AND Stucco Renovations and Alterations. Renew — old stucco, interior walls and cellings, bathroom tiles and fireplace faces. 656-2064.

THO'S STUDDERS PLASTERS and stucco, new textures on old ceilings, additions and renovations, call evenings 592-1668, 592-2111.

LATHING, LEO PERKIN LATHing, stucco wire, metal lathe. Fast. 384-9895.

COLEMAN PLASTERING Lath, plaster and stucco. 478-9976.

STUCCO, PLASTER AND PATCHing, 30 years experience. 477-1681.

Plumbing and Heating

Dual Plumbing and Heating Repairs, alterations, hot water tanks, new construction. 721-3464, 598-7191.

WESTCOAST HEATING LIcensed 15 years experience, locally owned and operated. Furnaces, fireplaces, sheet metal, one day installation, free estimates, O.A.P. discount. Steve Bishop 477-6280.

AQUARIAN PLUMBING AND HEATING Richard Bales, licensed plumber, new installations, alterations, repair. I guarantee my workmanship. 382-1653.

LICENSED, RENOVATIONS, new work, firm price quoted. Guaranteed work. Please phone 642-3586.

MOORE PLUMBING AND HEATing repairs, alterations, hot water tanks, new construction: reasonable rates. 24 hours, 383-6782.

ANY TYPE OF PLUMBING, reasonable rates, reliable plumber 24 hour service. 477-5742.

REPAIRS AND RENOVATIONS, 18 years experience. Low rates. 652-5813.

PLUMBING Qualified plumber, fast and reasonable; references. 478-1841.

RELIABLE PLUMBING AT THE right price. Residential or Commercial. Kevin Laurie. 477-8831.

Pruning

MAY I DO YOUR PRUNING? $7.50 per tree min. 592-7279.

Roofing and Siding

PARKER JOHNSTON LTD. 1855 BLANSHARD. 382-9181 "Roofing Victoria Since 1935"

Sewers

STORM DRAINS, SEWER HOOKups, also repairs. Reasonable. Free estimates cheerfully given. 478-4784.

Signs Painted

SIGN PAINTING ON PAPER, plywood, sandwich boards, 478-1621. Message only.

Tailors

OAK BAY TAILORS Tailoring, alterations ladies and men Quality leather alterations. 1826 Oak Bay Ave. 598-4131

ALTERATIONS, MEN AND womans clothing, 20 years experience, phone 382-2805.

BRITISH CUSTOM TAILORS 1311 BLANSHARD 383-2632

Tree Service

CEDARDALE TREE SERVICE 385-9931

FRUIT TREES For special care in pruning and spraying, phone 592-2739, Coastline Tree Service.

MT. VIEW TREE SERVICE "Everything in Trees" Fully insured. 479-3873 (24 hr.)

TREES TOPPED, LIMBED, felled and pruned. Insured. Free estimates 658-5046.

BIG WIND TREE SERVICE low rates 388-6115

Upholstery

REUPHOLSTERING SPECIALS for the Month of February. 20% off regular upholstery and drapery fabrics. 10% off all new furniture. Our work guaranteed, free delivery and pick up. 385-7626. 2714 Quadra St.

ACE UPHOLSTERY 477-0455 Quality workmanship. European craftsman. Free estimates.

FURNITURE UPHOLSTERED and repaired, workmanship guaranteed, reasonable rates, free estimates. 388-5936, evenings 386-8670.

Window Cleaning

MAY I CLEAN YOUR WINDOWS? $10 and up. 592-7279.

38 TRAVEL

GOING TO MAUI? DON'T DELAY Condominiums $37.50 per day (American). Now booking for 1978. Note these features: white sand beach, swimming pool, sauna, whirlpool, barbecue range, putting green, tennis courts, and all the comforts of home. Call 479-7117 before 5 p.m. or 382-7642 after 5 p.m. and weekends. Ask for Percy or leave message.

WAIKIKI '78 1-bedroom condominium in heart of Waikiki, fully furnished with kitchen, lanai, pool. Daily rates from $7.50-$17.50 per person per day U.S. from March '78. Phone 388-6474 between 9-4 Monday through Friday.

MAUI Deluxe 2-bedroom fully furnished condominiums located on a safe sandy beach. Available Feb. 27 to Mar 22 and Apr 7 to 30. Also vacancies from May to Dec. OK Trucking Co. Ltd. 386-3414.

MAUI HOME AWAY FROM HOME 1 and 2-bedroom Units Available Now. Fully furnished. For further details phone Iolani Holdings Ltd. 382-6042

OAHU 1-bedroom condominium on the beach at Makaha Beach Cabanas, sleeps 4, available May 4th till June 29, $126 per week, 383-4822.

MINI HOLIDAYS To Reno or Las Vegas 2, 3 or 4 Nights from Victoria WHITTOMES TRAVEL 1111 BLANSHARD ST. 388-4271

MAUI. DELUXE 1-BEDROOM condominium, beautiful beach, pools, tennis; book for spring and summer. 479-2610.

MAUI. 1-BEDROOM CONdominium, now renting from April onward; excellent view, pool, beach. 478-8007.

39 PERSONALS

LADY WISHES RIDE LOCHSIDE Drive near Sidney, to Douglas and Hillside arriviing nine. 656-4677.

WIDOWS INFORMATION CENTRE, 304-620 View St., 388-6101.

WHO CARES IF YOU ARE pregnant? Birthright does. Phone 384-1431.

39 PERSONALS

WIDOW, YOUNG 60, ATTRACtive, 5 ft., 100 pounds, is in good health, has a warm personality, enjoys cooking, extremely happy and compassionate person who would love to do almost anything with the right male companion. Loves dancing, going out to dinner, small trips, walking and home life. Is a smoker, social drinker. Seeks gentlemen companionship in good health between the age of 57-65. Recent photo and particulars of life style would be most appreciated. Replies handled in strict confidence. Victoria Press Box 95.

GENT, YOUNG 50, NO ENcumbrances, has most of life's essentials — home, car, boat, etc. but lacking essential happiness. Like to golf, travel, outdoor activities. Would like to meet lady in her forties, who has similar interest, non-smoker please. All replies treated with strict confidence. Reply Victoria Press Box 83.

GENTLEMAN, MID-THIRTIES, intelligent, well-groomed, good income, would like to meet well-groomed intelligent woman, 30 or over, full figured, light complexion. Ad is particular, however, it is hoped right woman will read and respond. Victoria Press Box 93.

WOULD LIKE TO MEET GENT, sincere, affectionate, with means, to share meaningful companionship with attractive (sincere widow), self-supporting, young 60, 5'6", love home life, golf, travel and varied interests. Vctoria Press Box 899.

LEROY WHARTON, ALSO known as Mike Colbourn, last known address Edmonton, Alberta or anyone knowing his whereabouts please contact Victoria Press Box 111 on a matter of urgent personal concern.

MIKE COLBOURN, ALSO known as Leroy Wharton, last known address Edmonton, Alberta, or anyone knowing his whereabouts please contact Victoria Press Box 111 on a matter of urgent personal concern.

SHARE YOURSELF Citizen Advocacy is looking for men and women volunteers to spend an evening or an afternoon, per week with a physically or mentally handicapped person. Call 385-7121.

TWO ATTRACTIVE PERSONable intelligent ladies, interested in meeting gentelmen of similar type, age between 28 and 40 for socializing. Victoria Press Box 130.

EARLY 30'S ATTRACTIVE COUple seeking young lady's companionship, discretion assured. Please reply to Victoria Press Box 109.

ATTRACTIVE EXPERIENCED very discreet swinging guy 40's Comox Valley wants meet gal 40's. Write Box 462, Lazo, B.C.

MALE WOULD LIKE TO MEET lady for outings, and company, height, 5'5" to 5'7", age 46-52. Victoria Press Box 97.

HANDSOME YOUNG PHOtographer, 24, requires wealthy Ms. to sponsor him on world tour. Victoria Press Box 126.

GENT, 6' 1", 40, HAS WAterfront home, seeks a quiet lady, 25-35. Photo appreciated. Victoria Press, Box 898.

ANYONE KNOWING THE whereabouts of Huldah Grace Hill Nee Dunn, please phone collect John Hill 753-9510.

SOMETIMES A PROBLEM hurts less if you share it. We listen. NEED Crisis Line. 386-6323.

40 BUSINESS PERSONALS

ARE YOU HAVING PROBLEMS WITH YOUR SKIN? Is your skin dry or oily, does your skin look dull and lifeless, do you have blackheads or acne, are you still using soap and water?

WE can help with all these problems, please call today for a free consultation. 388-6477.

FOR MEN TOO.

DON'T THROW MONEY AWAY With a low down payment and monthly payments of $201 PI (if qualified) you can own a brand new 3 bedroom duplex with fireplace and patio. That's probably less than your rent, isn't it? Phone ROB ANGUS OFF. 595-2121 RES. 383-4288 or PAGER 388-5464 No. 221 National Trust

MODELS REQUIRED BY TOP UNISEX SALON FOR HAIR CUTTING No Charge. Phone 382-7235

BRISTOL TOWN UNI-SEX HAIRfashions perm sale, save 20% February 6-18. Three locations, Downtown 383-0433 Gorge Centre 384-1244, Hillside near Cedar Hill 595-2232.

WOULD YOU LIKE LONG NAILS, you can have them done now in the comfort of my home, new very strong product, first time in Victoria, apply at 900 Tolmie for appointment, or call 388-4556.

PHONE-A-PHOTO For any occasion or project. Immediate service. Phone 386-6435 (24 hrs)

300 NAME AND ADDRESS labels $2.50. Please send payment with order. Popular Press, Shawnigan Lake. V0R 2W0.

MATURE LADY SOUGHT TO give massage regularly to slightly senior gentleman for generous fee. Victoria Press, Box 50.

CAR SIMONIZING FROM $15 MObile service, also vinyl tops and interiors, machine done. Phone Dave 658-8444 anytime.

ROAN SOUND PRODUCTIONS. Tape Duplication, Recording Services. Weddings, meetings, etc. 384-6110.

REGISTERED MASSEUR, SWEDish and Shiatsu. 384-6860 for appointment.

MRS. PAYN-JONES, TRANCE medium, questions answered, 386-3603.

DIVORCE PAPERS, DOCUments, manuscripts, etc., expertly typed. Phone 386-9617.

TAI CHI CLASSES, $15.00 monthly, 4 hours per week. Phone 383-7235.

KATHLEEN PHYSIC MEDIUM. Available for private readings. 385-8675 for appointment.

MARY KAY COSMETICS Water base skin care, free facial, 479-5907.

TAROT CARD READINGS. 384-3574 between 5 and 7 p.m.

CARD READING IN DEPTH 652-1765

42 EDUCATION

TUTORING — PROFESSIONAL help by experienced teacher. French, math, new and old methods. 598-2331.

FRENCH CONVERSATION classes, at all levels. Small confidential groups. 479-2277.

EXPERT TUTORING, ALL SUBjects, Grades 1-12, $6 hour. 598-1359.

SKATING, PRIVATE LESSONS, basics for beginners, 5 years up. 479-0290. Milan.

60 FUEL

SPECIAL SPECIAL WOOD WOOD WOOD 1 big load mixed wood, $11.95 1 big load mill wood, $28.95 Also sawdust, shavings, hog fuel. Best Fuel Company, 384-5524

PRESTO LOGS

Logs	Delivered	Carried In
120	$20	$23
240	$39	$44
480	$77	$85

Eugene, 383-3528

BEAVER FUEL Alder wood split and delivered, $55 cord. We guarantee a full cord and prompt delivery. 479-0684.

ALDER FIREWOOD, SPLIT, CUT to any length, free 24 hour delivery. Full cord. Only $50. 385-2349 anytime.

MANDER TRUCKING Sawdust shavings and hog fuel. Call 479-6452. Evenings 477-5053, 479-7629.

ALDER FIREWOOD. SPLIT AND delivered for $50 per cord. 479-4983.

250 GALLON FURNACE OIL tank, complete with 200 gallons fuel, offers. 592-2636.

FOR STOVE OR FIREPLACE. Alder or fir, any amount, deliver or pick up. 474-1555 or 478-4097.

SEASONED OAK FIREWOOD. $25 per pickup load. Delivered 479-5211.

60 FUEL

SPLIT SEASONED FIREWOOD, $40 per load, free delivery. 383-7812.

63 TIMBER

WANTED TIMBER FELLED, BUCKED or STANDING Fir, Cedar or Hemlock Ideal Sawmill Ltd. 385-0441

STANDING OR FELLED TIMBER wanted, selective logging and land clearing, 658-5046.

65 BUILDING SUPPLIES

HOME LUMBER & Building Supplies 470 Ardersier Rd. 385-8711

INSULATION PRICE PER 1,000 SQ. FT. FIBERGLASS

R7—2½"	$ 80
R12—4"	$140
R20—6"	$240
R28—8"	$320

GYPROC SPECIAL Price per 1000 Sq. Ft.

½" GYPROC	$110
½" FIRESTOP	$120
⅝" FIRESTOP	$135

STD FIR PLY

4x8—⅝ T and G	$10.35
4x8—½ Std.	$ 8.10
4x8—⅜ Std.	$ 5.95

SANDED PLYWOOD

4x8—¼ Factory Gr.	$ 6.50
4x8—¾ Factory Gr.	$12.50
4x8—½ Factory Gr.	$ 9.95
4x8—⅜ Factory Gr.	$ 7.25

D UNSANDED

4x8—5-16	$ 4.95
4x8—⅜	$ 5.50

Framing Lumber STD. & BTR. FIR Price per 1000 FMB

2x4—6'	$ 95
2x4—92¼ Pet stud	$269
2x4—8'—20'	$255
2x10—8'—24'	$310
2x12—8'—20'	$310

STD. & BTR. HEM.

2x4—6'	$ 85
2x4—7'	$ 95
2x4—92¼ Stud	$235
2x10—8'—20'	$225
2x12—8'—20'	$220

Deliveries made anywhere on Vancouver Island and Gulf Islands. Before you buy compare our prices. For quality, service and guaranteed savings, phone:

385-8711 386-3374

IMPERIAL BUILDING MATERIALS LTD. The Builders Supply House

OLYMPIC STAIN STOCK ONLY SPECIAL $12.95 GAL.

METAL BIFOLD DOORS TO 6'0" WIDTH REGULAR $82.00 ONE PRICE ONLY $15.00

Master Charge — Chargex 2955 Douglas 386-1401

Member of Victoria HUDAC

MOORE WHITTINGTON LUMBER LTD. 2614 BRIDGE ST. 386-1331

STOCK REDUCING SALE New Wood Patio Door Unit Thermo Glazed

6-0x6.8½ Regular Price	$392.00
Less 20% Discount	$ 78.40
Now	$313.60
1¼x4 9.16 Hemlock Jamb Sets 13.8 Rab	$ 10.56
1¼x5¼ Fir Jamb Sets 1⅜ Rab	$ 12.90

All Slab Mono-Door Fir and Mahogany

20% OFF LIST PRICES All items subject to prior sale. 8:00 a.m.-5:00 p.m. Mon. to Fri.

CLARKE DOORS 542 Hillside Ave. 386-8861

Feb. Clearout Prehung Doors — all types from $15.00 Slab Bifolds Louvre Bifolds Pass Sets $2.50 Privacy Sets $3.50 Weslock Smoke Alarms Clearout at $20 each

NORSECRAFT HARDWOOD Industries Ltd. 383-4233

OVER 40 VARIETIES OF HARDWOODS —MAPLE COUNTER TOPS —DOWELLING 541 DAVID ST 383-4233

JUBILEE BUILDING SUPPLIES Ltd.

SPECIAL PRICES! Jenn-air ranges, Merit and Diamond kitchen cab. insulation. drywall. 574 Culduthel Rd. 388-5412 (Opposite Town & Country next to MacDonalds Bakery)

Slegg Lumber ROOF TRUSSES We manufacture all types of residential and industrial roof trusses. Prehung doors of all types Try us for a quotation Slegg's Cashway lumber 1496 Admiral Rd. Sidney 388-9975 656-1125

SOMERSBY Manufacturers of finished lumber and mouldings. Pocket door frames. Sanding, re-sawing, planing Cr. Hillside and Bridge 388-6645

YELLOW CEDAR PANELLING, rough sawn, plenty of beautiful knots and colour, 1x6, 1x8, 1x12 in 8', 12'6" and 15' lengths; also assorted 2" x material. Priced to sell. 743-5320 day or night.

65 BUILDING SUPPLIES

SAANICH LUMBER YARDS 3041 Douglas St. 385-2486

Material for 12x20 garage, roofing extra	$340.00
Compost box, 4x6	$10.00
Work bench, materials	$12.00

8x10 Greenhouse
Sabot Dinghy 6'x7'x6'
Chicken Coop 6'x7'x6'

FIR TIMBERS CUT TO ORDER. Prompt service. 642-5483.

70 MUSICAL INSTRUMENTS

COME SEE "THE PERFORMER" Perform GALANTI F30 is an extremely versatile automatic accompaniment unit with great orchestral background for terrific fill-in. 2-44 not keyboards, 13 pedals, 15 rhythms, walking bass, chord memory and much much more. Stop by for a demonstration today.

ENQUIRE about our FREE group, semi-group or private lessons.

CASCADE PIANO & ORGAN In Hillside Mall 595-4124

THE RICHEST CHILD IS POOR without music BERNIE PORTER MUSIC 752 CALEDONIA "Most Everything Musical" DRIVE IN — Park free "Downtown." Near the Bay 382-9542 OPEN TILL 9 — MON. TO FRI.

WE ARE Vancouver Island's most complete music store. Come in and see us.

NELSON'S MUSIC 1315 Government 385-9728

ALL YOU NEED TO ROCK AND ROLL! Large variety of new and used FENDER, GIBSON, TRAVIS BEAN, and quality reproduction guitars. Huge stock of amps and speaker cabinets. GARNET amplifiers at wholesale! 1976 prices. SHURE, TURNER, and PEARL mikes. Victoria's best stock of effects pedals: ROLAND, MXR, ROSS, ELECTRO-HARMONIX, UNI-VOX, BOSS. Complete stock of parts, pick-ups, and accessories for Bass and Electric guitars. SOFT SOUND MUSIC 2031 Oak Bay Ave., 598-1524 MON. TO SAT. 10-5:30

USED ORGANS from $450 Group Five — Corner Blanshard and Johson. 386-2434.

Scott PIANO & ORGAN

EATON'S Specialists in HAMMOND ORGANS For over 20 years Four Teachers Available Use your Eaton's Account Main Floor Eaton's Home Furnishings Building

PIANOS Rent To Own Gleeson Music City Home of HAMMOND ORGAN and HEINTZMAN PIANOS. 714 FORT 388-9632 Ask About Our WEEKLY SPECIAL

NEW KINCAID PIANOS FROM $1395. SOUND OF MUSIC PIANO AND ORGAN CENTRE 1517 Quadra 383-0239

PAMUS MUSICAL INSTRUMENTS "Where Good Music Begins" 1108 Blanshard St. 386-8475

NORDHEIMER PIANO, EBONY, ivory keys, a beautiful piano for $1000; also a German made electric tuning instrument, gives pitch through speaker; also Hitachi cassette recorder model 2RG286, new; RCA Victor portable. 382-4942.

JUST ARRIVED!!! Musicman guitars and bass. Come in and see the BEST. HALL and FAIRFIELD Music, 728 Fort, 385-3307.

RICHARD DENZIL PIANO TUNER — TECHNICIAN Regulation, repairing, rebuilding. 388-9295

GIBSON LES PAUL DELUXE, excellent condition, $875. 479-4420 and 595-4294.

5-PIECE BOLERO DRUMS WITH hardware, excellent condition, $325. 388-6943.

RAVEN BASS GUITAR, EXcellent condition, $75. Phone 478-1896.

QUALITY DEMO TAPES. INdependent 4-track studio. 479-0376 or 384-9876.

KIMBALL 1000 ORGAN LESLIE rhythm magic chord. Excellent condition, $2700. 478-1246.

BASS GUITAR AMPLIFIER with speakerbox. Excellent condition. $300. 477-3319 (Peter).

HAMMOND CHORD ORGAN. EXcellent condition with bench and music, $500. 595-8108.

PRACTICALLY NEW PRELUDE Conn electric organ, a Bargain. 478-5387.

OPTIGAN ORGAN, ALMOST new, $600 or best offer. Phone 383-5232.

HEINTZMAN FRENCH PROVINcial style piano, 6 months old, $2,375, 385-0253.

RAVEN GUITAR STRAtacaster copy with case, $150. 642-5339.

CLARINET, OLDS DURATONE, like new, $150. 743-4617.

WANTED PLAYER PIANO, ANY condition. Phone 474-1788 after 6.

FOR SALE — L100 HAMMOND with Leslie. Phone work, 382-2621.

STUDENT FLUTE FOR SALE, $110. Phone 592-6433.

NORDHEIMER UPRIGHT PIANO, excellent condition. $950. 478-8262.

CLARINET USED VERY LITTLE, $100. 642-5887.

MARTIN GUITAR, D28, ONE year old, $700. 386-3841.

HALF SIZE SUZUKI VIOLIN. Offers on $75. 598-5624.

70 MUSICAL INSTRUMENTS

EXCELLENT USED ORGANS for beginners—priced to sell KAWAII KEYBOARD STUDIOS at the Bay 385-1311

FOR SALE, LUDWIG DRUMS $350. 477-1975.

71 MUSIC TEACHERS

Piano and Organ Instruction Popular and classical for adults and children. See Reg Stone or Lann Copeland at SOUND OF MUSIC PIANO AND ORGAN CENTRE 1517 Quadra 383-0239

CHILDREN'S BEGINNER Keyboard class beginning Feb. 6 thru June. Register now for two 40 min. lessons per week with Mrs. Carbol. Special introduction to Scott Piano & Organ Music School, Blanshard at Johnson, 386-2434.

PIANO AND ORGAN LESSONS, beginners of all ages, a specialty. Highly qualified teacher with 4 degrees and 20 years experience. Cordova Bay area. 658-8317.

GUITAR, PIANO, DRUM, LESsons. Guitar rental, children and adults, jazz, rock, classical, folk. 11 a.m. to 7:30 p.m., Juan de Fuca Music, 478-6042.

IMPROVE ON YOUR TECHniques, or beginners, in Rock or Folk guitar, inquire Soft Sounds, or call 386-2673.

BEGINNER WANTS HIGHLY qualified organ teacher for early afternoon lessons. Please contact 384-5358, 652-3631.

EXPERIENCED SINGING teacher, University area. Doreen Thompson, 477-0915.

ORGAN TEACHER. SCOTT Piano and Organ, 386-2434.

GUITAR LESSONS, CLASSICAL folk, Gavin, 478-8749.

FOR FLUTE LESSONS, PATTY, 478-8749.

77 MOTORCYCLES

CORNELL CHEV-OLDS LTD. Will Take Your MOTORCYCLE On trade on any New or used automobile in stock CONTACT: Our sales staff by calling 385-5777. Ask for BILL BOND or GLEN LOCKHART.

FREDERICK MOTORS LTD. SUZUKI — BMW KAWASAKI Repairs, Service to All Makes 616 Queens 383-0823 DL 00834A

Used Bike Sale Continues HUGE SELECTION SUPER PRICES AT MULLINS MARINE SALES LTD. 925 Yates St. 925 Yates St. D-00356A

Harley-Davidson No. 1 Motorcycle No. 1 Service No. 1 Dealer VCTORIA HONDA Has your thunder 2851 douglas 386-8364 DL01953A

Try the HONDA 400 Now at BROOKLANDS MOTORCYCLES 937 Fort 383-5926 D.L. 1271

'77 Harley Davidson SPORTSTER, one owner, equipped with optional twin exhaust, matching chrome highway and foot pegs, sissy bar, locally purchased with only 1,000 miles. Black and Beautiful. Save $700. Asking $3995. DePAPE MOTORS LTD. 779 PANDORA D-00264A 384-8035

1976 YAMAHA 100 ENDURO, under 1000 miles, as new, fully equipped for trail or road. Helmet, safety boots and gloves included. $600 or nearest offer. 598-3214 weekdays after 6, weekends anytime.

POWERTOWN M.C. Service to all Makes. Hi-Performance parts. 384-1249. D199169A. 614 Grenville.

RED DEVIL RACING GO-CART, excellent condition, hardly raced. All extras, $395 or offers. 383-0272.

1976 BMW 900. PERFECT SHAPE. German touring gear. New tires, battery, tune-up. $3895. Louie, 477-7318.

HONDA 50 MINI TRAIL, GOOD condition, asking $185, will accept trade for boat engine, 6-9 h.p. 479-6798.

1973 GREEVES PATHFINDER trials, excellent condition, $475. 592-0768.

1977 HONDA 360CC, LIKE NEW, sissy bar, 1200 miles, $1250. 382-7654 after 4.

6-SPEED, GT 250 SUZUKI Hustler, still under warranty, $975, better than new. 478-3886.

1977 SUZUKI GS400, EXCELLENT condition, low mileage. Phone 382-8764 evenings.

1976 HONDA 750, COMPLETE with windjammer and carrier, must sell, phone 595-2946.

BROOKLANDS MOTORCYCLES HARLEY DAVIDSON HONDA 937 Fort DL-12711 383-5296

1974 HONDA MT 250, 352 MILES, not broken in, has been well stored; asking $800. 595-8961.

1975 KAWASAKI 100 TRAIL BIKE, $575. 1975 Kawasaki 75 mini trail $375. 474-1924.

K. J. KAWASAKI 2940 DOUGLAS 385-0323 DL-01836A

1976 SUZUKI RM 100, SHOWroom condition, many extras, $750, 477-2707.

'72 HONDA 500-4. MUST SELL BY end of weekend; no reasonable offers refused. 479-3266.

WILL SELL OR TRADE 1975 DT400 Yamaha for pick-up truck, 388-4726. 388-5502, Roger.

'72 750 - SUZUKI. EXCELLENT condition, offers. Phone between 12 and 2. 598-8454.

1978 HONDA TWISTER, 313 miles, helmet, gloves and rain gear. $1,000. After 6 p.m., 592-9122.

'72 KAWASAKI 175 ENDURO, EXcellent mechanical condition, rebuilt top end, asking $350. 382-9843.

MOPED-SOLEX $600, 200 MPG, new, blue. Asking price $300. $80 off List price. 477-5789.

'68 TRIUMPH GOOD CONDITION, $800, or pickup of equal value, 656-5039.

FAIRING, SADDLE BAGS AND luggage rack with back rest, $200. 478-7218.

VERY RARE ANTIQUE: 1929 Douglas 350 twin, restored to new condition. Best offer. 592-7511.

75 YAMAHA ENDURO, 250 C.C., low mileage, new off road tires. $850 or nearest offer. 656-1425.

TODAY'S CROSSWORD PUZZLE

UNITED Feature Syndicate

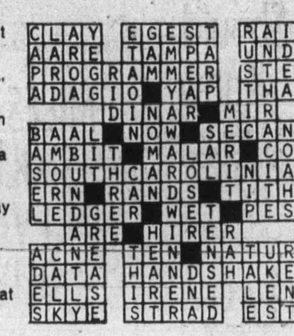

ACROSS

1 Lesser Sunda island
5 Nervous activity
9 Small fish
14 Henry VI's college
15 Gem
16 Philippine island
17 Fish-eating bird
18 Middle: Prefix
19 "--- -- good-time"
20 Can. prov
21 Fr. liqueur
23 London area: 2 words
25 Red and Dead ----
26 Sneak: Slang
27 Friends
29 Bunghole plug
32 Belfry
35 Unadorned
36 Floor covering: Informal
37 Pain
38 Tam's relative
39 Aware of
40 Inflammation suffix
41 Goddess of discord
42 Cuban export
43 Realty unit
44 ---- Benedict
45 "It's a ---!"
46 Beige
48 Bore down on
52 Changed a room's decor
56 Clay, today
57 Muse of mime
58 Put in a locker
59 Consider at length
60 Craps player
61 Bowling alley unit
62 Dismounted
63 Outstanding persons: Slang
64 Observed
65 Sweetsop

DOWN

1 Under
2 Expiate
3 Plunders
4 Motel of old
5 Incite
6 Overturn
7 Radio's "Vic and ----"
8 Coasted
9 Keeps apart
10 Former British colony
11 Entering the army
12 Reclined
13 Eng. river
21 Tolerate
22 Water-bound land
24 Kilmer poem
27 Eur. capital
28 Son of Zeus
30 Rectangular pier
31 Inadequate
32 Stalk
33 Eight Prefix
34 Hereford
35 Ice mass
36 Stupid ones
38 Already under way
42 Future plant
44 Fielders' concerns
45 Concocted
47 More attractive
48 Suffix with tele or xylo
49 ----- Ste. Marie
50 Feminine name
51 Legislative bodies
52 Restyling
53 Verdant isle
54 ---- of Ely
55 Tarry
59 Sheep cry

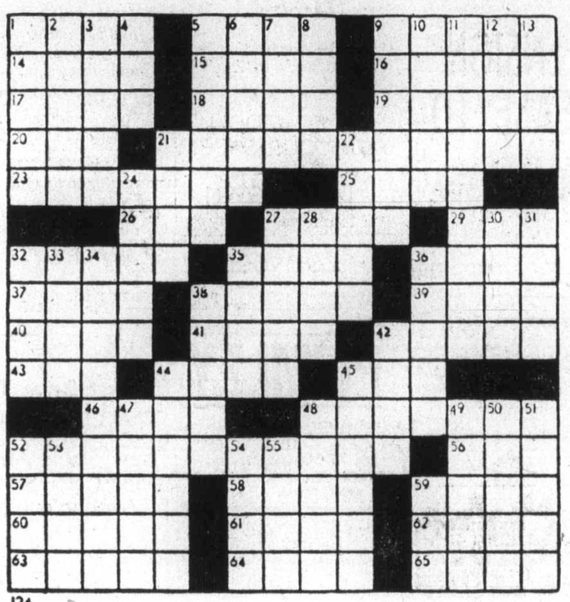

124

By R. A. POWER

77 MOTORCYCLES

'77 YAMAHA CLEAROUT

TRAIL

YZ80 Mini	$ 599
DT125 Enduro	$ 949
TY175 Trials	$ 999
DT400 Enduro	$1399
TT and XT 500 Enduro	$1599

ROAD

XS400	$1499
XS500	$1759
XS650	$1999

Prices don't include freight and P.D.I.

MULLINS MARINE SALES LTD.
925 Yates St. D-00356A
382-1928 382-4515

Honda Honda Honda
Avoid price increse now! Small deposit will hold at old price till March
New price effective Feb. 1st
PLUS
We still have a few '76 and '77 models at supersavings at
MULLINS MARINE SALES LTD.
925 Yates St. D-00356A
382-1928 382-4515

'74 YAMAHA 175 ENDURO, EXcellent condition, low mileage. $750. 112-749-6215.

1966 BSA PARTS FOR SALE. Phone 388-7263.

1970 YAMAHA, 75 CC WITH HELmet, less than 3,000 miles. 479-2915.

72 YAMAHA 100, AS IS, $100. 592-3708.

'69 SUZUKI 350 CC; OFFERS. 656-1466.

'75 YAMAHA 175 TY, GOOD shape, $595. 479-2792.

'74 YAMAHA TY 80 TRIALS, EXcellent condition, $450. 479-2792.

78 BICYCLES

BUY, SELL, TRADE, REPAIRS New and used bikes Qualified mechanic operating own business. Lowest prices (Expert bucked wheel) Open 8 a.m.-8 p.m., Sun. 12-5 p.m. Reno Industries, 2519 Gov't., 384-5514. Dealers, CCM — Raleigh — B.R.C. — Shields — Nishiki. Same day service.

GOOD SELECTION OF BICYCLES for every size and budget. Chargex, Mastercharge Welcome OAK BAY BICYCLE SHOP 1968 Oak Bay Ave. 598-4111 NOW OPEN FRI. till 9

MAN'S APOLLO 10-SPEED, very good condition, asking $95; also CCM 5-speed, asking $50. 477-8433.

REPAIRS. REASONABLE rates, free pickup and delivery, Gordon Head area. 477-9692 after 6 p.m.

MAN'S APOLLO TEN-SPEED, 22" frame, alloy parts, excellent condition. Asking $100. 477-5515.

TWO CCM TARGAS (23" AND 21"), $60 each, or 2 for $110. 382-1888.

LADIES' 5-SPEED, MAN'S 10-speed, both like new. 479-2915.

BOYS' MUSTANG BICYCLE, $45. Regular boys' bike, $30. 479-1843.

80 BOATS and MARINE

WANTED Trimtabs. 478-2954 after 5 p.m.

DAVIDSON 17, 4 SAILS, COCKPIT cover, trailer, $2400. 652-2237.

80 BOATS and MARINE

24' FISH BOAT, B LICENSE, 52 horsepower Norberg. Furuno recorder and flasher, CB radio, head, propane stove, 4 spool gurdy, ready to go. 23' Fiberform 225 Merc. Alcohol stove, propane heater, flasher, CB radio, head. 10 horsepower Seagull outboard new. 592-3938.

CLASSIC CUTTER
31', just restored and ready to cruise. Long, full keel, new motor, sleeps 4. Everything new and readty to go. $18,000. On display GYPSY YACHT SALES, 2270 Harbour Rd. 656-5591.

40' PELAGIC-JENKINS BUILT trawler, ideally arranged for living aboard, featuring strong fiberglass construction, teak interior, holding tanks, diesel furnace; asking $82,000. Canoe Cove Yachts, 656-5711.

23' FIBERGLASS CUTTER, PULpit, double life lines, S.S. rigging, teak hatches, taff rails and trim, 9.9 Johnson electric start auxiliary. An excellent buy at $8,600. 592-4232.

GRAMPIAN 26, EXCELLENT condition, 4 sails, spinnaker rigged, 5 winches, teak and naugahyde interior, 6' headroom throughout, fiberglass dinghy. Offers. 479-1848.

1974 22½' FIBERFORM, SAN Juan, 188 Mercruiser, Bennett trimplanes, twin batteries, CB radio, swim grid, A-1 condition, $8,995. Phone 656-1425.

1968 28' CRIS CRAFT EXPRESS Cruiser, loaded with extras. Low hours. Immaculate condition. $19,950. Boat house available. Days 478-0021. Nights 478-6857.

16' GLASS OVER PLY, GOOD sea boat, ready to fish, equipped with deep lines, rods, etc., heavy duty trailer, 50 h.p. Merc, less than 100 hours, $1650 firm. 478-1115.

"FOXY LADY"
1975 Campion CB 235 OMC and 10, loaded with extras. Asking $22,500. Phone 479-5885 for more information.

WANTED: EX GILL NETTER type boat, about 30', reasonably priced. No license, no gear, required. Write Tumble Home Co-op. Fulford Harbour, B.C. V0S 1C0.

12 H.P. FARYMANN MARINE diesel, 2 to 1 reduction and reverse, rubber mounts, controls, pannel, shaft and propellor. 383-1501.

19' SUNRAY CABIN BOAT, glass over wood, 80 Merc, built-in tank and CB, moorage till July. $2,500. 386-3678.

EXPLORER BOAT TRAILER, will carry 14-16' boat, like new — never used, sells new $295, yours for $165. 658-5153.

WANTED; 12 OR 14' ALUMINUM boat and tilt trailer, must be near new, to $450 cash, no motor. 656-6556.

1976 14' FIBERFORM BOAT. Hardly used. Deluxe unit, 35 Merc and trailer, etc. etc. asking $2,900, 595-1863.

'71 14' ALUMINUM FULL canvas cover top, 35 hp Merc. outboard, 4 hp Merc., Sears tilt trailer, $1600 or offers. 478-5259.

60 HORSEPOWER JOHNSON outboard, 8" four bolt rims and tires; offers. 383-6908.

1967 75-HORSE JOHNSON WITH controls, large boat trailer. 388-6372.

1977 20 HORSEPOWER MERCURY, been used 4 times. Best offer. 477-8712, 385-3916, ask for George.

12' OPEN CLINKER, 3 H.P. Briggs, $200. 40 lb. Navy anchor, $40. 652-3703.

NEW V.H.F. RADIO TELEphone and aerial, $600 new, sell for $500. 478-2089.

WANTED BOTTOM END PARTS to 66 — 67 Chrysler — Viking, 6 H.P., long shaft outboard. 478-0793.

WANTED: EASY LOADER FOR cartop boat. Also spare wheel for tent trailer. 598-6287.

80 BOATS and MARINE

Van Isle Marina
BROKERAGE
LAUNCH RAMP
FUEL DOCK
Vacuum pump oil changes, complete line of filters. Open 7 days a week, 8-5 p.m.
VAN ISLE MARINA CO. LTD.
Tsehum Harbour
656-1138 Box 2130 Sidney, B.C.

NEW STAINLESS FIREPLACE 8"wx13"h complete with stack, new 3/8", ½" and 1" Sampson braid rope, new 2 burner propane stove with oven 17"w, new propane tank, mooring buoy and several Scotsman, asbestos cloth and lagging, new ¼" rigging wire. 656-6596.

TANZERS
ON DISPLAY
22', 7.5 metre, 26'
at
BOB WHYTE MARINE
Sales and Service
656-7286
Corner Harbour and Resthaven

MCQUADE'S MARINE SUPPLY
Famous OPTIMUS Kerosene 2-burner stoves
Reg. Price $169.50
SPECIAL $129.95
From in-storestock only
1252 Wharf St. — 388-4343

DJ YACHT BROKERS
A newly formed company with four experienced brokers to serve you, whether buying or selling. Joyce Omlid, Don Omlid, Don White and Don Bedard. Offices at:
BOSUN'S MARINA — 656-5558
OAK BAY MARINA — 598-3366

19' Fibreform
and trailer, 165 hp Merc i-ob hard top, dual tanks, sink, stove, $7500 or nearest offer.
477-1051

Clearance Prices
ON ALL REMAINING '77
Mercury Outboards
MULLINS MARINE SALES LTD.
382-1928 925 Yates St. 382-4515

34' EAST COAST STYLE DIESEL cruiser, extensive overhaul, sound and economical; good live aboard or work boat. $10,000. 746-6222 or 748-9563 Duncan.

15½ FIBREGLASS BOAT, 1975 50 h.p. Mercury, Roadrunner trailer, canvas top, life jackets, paddles. $2295. 477-8347 after 5:30, weekends anytime.

30' EXPRESS CRUISER, TWIN power, exceptional construction by shipyard, sleeps 5 in comfort. Must be seen $15,900. Victoria Boat Mart 453 Head St. 383-3324.

40' CATAMARAN HULL, PROfessionally glassed, $4,000 or trade for ¾ or 1 ton truck. 656-4761 between 5-7 p.m.

MAYFAIR MARINE LTD.
Dryland Boat Brokerage
3339 Oak St. 385-1457
DL 1313A

CUSTOM BOAT UPHOLSTERY, cushions, dinettes, bridge seats etc. For estimates call Riga Upholstery, 383-7621.

29' FIBREGLASS SLOOP, RAY Richards designed, hull and deck from $6,500, to any stage of construction. 642-4101 evenings.

MARINE ENGINES AND TRANSmissions, gas and diesel rebuilding and repairing. Frederick Motors 616 Queens. 838-6632.

16' FIBERGLASS BOAT AND trailer with 20 h.p. motor; will swap for 125 or 150 trail bike, or sell for best offer to $800. 642-3998.

21' FIBERFORM, ENCLOSED cabin, radio and sounder, Tandum trailer 478-3051.

24' X 8' DOUGLE SIDE HERring Skiff, no licence. 652-2596.

CROWN 23, FULLY EQUIPPED, $9,500. Phone 112-929-6866, N. Vanc.

SAILTREND
1157 Newport 592-2711

80 BOATS and MARINE

PELAGIC
PACIFIC INDUSTRIES (1974) LTD.
A COMPLETE STOCK OF FIBERGLASS AND EPOXY MATERIALS
Z SPAR MARINE PAINTS
428 E. Burnside
VICTORIA
386-1811 386-7814

CANOE COVE
YACHT SALES

28' FIBERFORM Sedan, Command Bridge, twin 165 Mercs., hot and cold pressure water, excellent. Asking $27,900

FISHING?

25' EXPRESS, single inboard engine, lots of room below. Cockpit suited for fishing $6,000

30' DISPLACEMENT Cruiser, enclosed steering station, new power. Asking $21,000

Open 7 Days A Week
656-5711 Sidney, B.C. 656-3915

DOUBLE EAGLE CAMPION
Johnson—Road Runner

bcc bob whyte marine ltd.
SALES AND SERVICE
Corner Harbour and Resthaven
656-7286 SIDNEY
OPEN 8:30-5 Tuesday - Sunday

CHECK AND COMPARE GLAS PLY BOATS

16' GLASPLY, outboard $2695
19' GP Open 140 M-C I.O. $8395
19' GP CUTTY, 140 Volvo FWC, V Berth, marine head $10,895
21' GP CUTTY H-T 188 M-C $11,495
23' GP CUTTY, twin Volvos $17,995

HORWOOD Marine
823 PANDORA 385-1451

GREAT BUYS
on remaining stock of 1977 EVINRUDE Outboards 4 h.p. to 55 h.p.
Good Selection of USED MOTORS onn Display
Full Service and Parts for OMC Volvo Mercruiser Sterndrives Yanmar Diesels and Evinrude Outboards
Quality Accessories at the Marina
OAK BAY MARINE SALES
598-3393 1327 Beach Drive

GOLD BATHROOM FIXTURES!
45' MONK, 8-53 GMC Diesel Fwd Cabin with enclosed head, main Salon and Galley, Aft cabin with shower and head. Diesel furnace H and C pressure water. Double planked hull, with cruising speed of 12 kts. to a top of 18 knots. This is a Classic 20 year old yacht and must be seen to be appreciated. Boathouse included for $67,500.
CEDAR GROVE MARINA
656-2580 SIDNEY

$19,995
24'4" SEARAY SUNDANCER
Economical twin 140 h.p. FWC Mercruisers, VHF radio telephone, C.B. radio, gas sniffer, tubs, sounder, etc. Loaded. Immaculate condition, boathouse kept. Plus Roadrunner 4-wheel trailer at $1895. 479-6371.

BECHER BAY MARINE
New 14' Lund, hull only $2,245.
New 14'4" Hurston, hull only $2,495.
New 15'6" Hurston, hull only $2,995.
New 16'2" Campion, hull only $2,995.
Evinrude motors, Roadrunner and easy load trailers at reduced prices.
Call in, make a deal. Secure a bargain. 2994 Jacklin Rd. 478-8391.

BOAT FEVER IS HERE
We are open to offers on a number of good fully equipped used boats. See us before you buy.
1977—17' Bayliner i-o, 50 hrs.
1976—15' Lund, i-o, like new.
1976—14' Fiberform, like new.
1975—24' Reinell, 200 hrs.
1970—16' Fiberform, excellent.
Several 20 to 24 boats.
North Cove Marine Sales, 2266 Harbour Rd., Sidney, 656-6413.

NEW ALBIN 25
WITH SAILS NOW IN STOCK
NATIONAL BOAT SALES LTD.
2060 White Birch Road, Sidney, B.C.
V8L 2R1 Tel (604) 656-3988
AND ALSO AT
False Creek Vancouver

BOATS WANTED
We have customers waiting for good used boats, 15' to 30'. If you are considering selling or trading up, Please call.
We can sell your boat, or we can give you an excellent trade in on one of our new 1978 Models.
THUNDERBIRD YACHT SALES
WESTPORT YACHT SALES
PHONE 656-5832

EAST COAST TYPE DORIES
Heavy Gauge welded aluminum Hulls — Beautiful rough water boats — Rowing and power models on display.
ALL BAY MARINA
2238 HARBOUR RD.
Sidney 656-3167
Open 6 Days — Closed Mondays

'78 HONDA OUTBOARDS
New 7½ plus 10 H.P. Models NOW AVAILABLE
4 stroke design — no gas. oil mix
Mullins Marine Sales Ltd.
925 Yates St. D-00365A
382-1928 382-4515

4 STROKE HONDA
The new 9.9 horse outboard is now in stock. Uses straight gas Has built-in 12-volt, 60-watt generator. Demonstrator available.
ALL BAY MARINA
2238 HARBOUR RD.
SIDNEY 656-3167
Open 6 days — Closed Mondays

GLAS PLY
19' Cutty cabin economical 140 H.P. I.O. F.W.C. marine head, sounder, C.B. 3500 lbs. Trailer, 127 hours. Must sell. 652-5756.

CAL 28' SLOOP, 4 SAILS, SPINnaker rig, custom boom awning, well equipped galley, 9.5 Johnson recently overhauled. Hull and rigging in excellent condition. Phone 652-3218 or 592-9686.

ERICSON YACHTS
Alex Chisholm Yacht Sales
Anglers Anchorage Marina
933 Marchant, Brentwood Bay
652-3531

1973 26' SABORCRAFT, EXcellent condition, many extras. $12,000 or best offer. Or trade for smaller boat, Motorhome or building lot. 652-2710, 652-3237.

1975 22' SANGSTER DOLPHIN, 188 Merc, anchor, sounder, CB, excellent shape on tandum trailer, $10,000. 382-1764.

REINFORCED ALUMINUM GILL net drum and fall net, $2000; steel long line drum, $450; Rayetheon VHF, $450. 383-4075.

FRONTIERSMAN CANOE, 16', $150. after 5 p.m. 385-8541. Ask for Tom.

22' K & C, INBOARD-OUTBOARD, fully-equipped, low hours, offers on $8500. 592-2703.

PROPELLER WANTED: VOLVO Penta 14x17 high speed; reasonable. 478-5257.

SQUIRE BOAT BROKERAGE, for commercial trollers, check our rates. Phone 384-3363.

15½' FIBERGLASS RUNABOUT. Complete with trailer and 50 h.p. Mercury. $1,450. 479-1202.

7-TON CLASS-A LICENCE WANTED, top price, immediate cash. 384-0723 (Victoria).

1977 BAYLINER, 115 JOHNSON outboard. 385-8898 after 6.

80 BOATS and MARINE

gp
"It's The Service That Sets Us Apart"

TRADE-INS!

2350 BAYLINER
Nisqually Sedan
—200 Volvo f.w.c.
—swim grid
—flush deck
—full galley
—stand-up head
—very low hours
$11,995

2270 REINELL
Alaskan Sedan
—188 Merc. f.w.c.
—rear bulkhead
$8,995

17" HOURSTON
—camper back
—140 Merc I.O.
—Road Runner trailer
$5,995

SEVERAL MORE TO CHOOSE FROM

BAYLINER HOURSTON GLASSCRAFT
JOHNSON outboards
VOLVO — OMC
Sterndrives — Trailers Accessories
All at
GIBSON
Powercraft Centre Ltd.
2520 Gov't St. (Near Bay)
382-8291

SUPER BUYS

14' CANAVENTURE 20 hp. Merc 900 RR $3295
14' CANAVENTURE 72-40 Merc Elec. 900 RR $3295
17' CANAVENTURE 85 h.p. Merc. 2100 lb. Calkins $6395
19' CANAVENTURE 170 Mercruiser $9777
22' FIBERFORM 188 Mercruiser $16,500
22' BELL BOY 188 Mercruiser $16,600
24' FIBERFORM 233 Mercruiser $17,995
25' BELL BOY 288 Mercruiser $18,995

MERCURY MARINE
800 Cloverdale
385-1457

WANTED; 14-18' FIBERGLASS with motor and trailer $1500 — what have you? 478-9575, 479-1463.

26' CRUISER, DOUBLE CEDAR plank, fresh water cooled. Closest offer to $8400. 745-3747 after 5.

16' ALUMINUM BOAT, TRAILER, 35 horsepower motor, $850. 595-1602.

COLUMBIA 22, MUST SELL, 4 sails, outboard, dinghy, $6800. 598-6092.

1973 14' DOUBLE EAGLE, motor and trailer, plus accessories. 656-6083.

HUGHES 25 SOLID F.G., FOUR sails, five berths, loaded, $9800. 248-5852.

12.6' SAILBOAT, COMPLETE with sails. Call after 5, 656-3543.

5 H.P. ESKA, EXCELLENT. $300. 385-0856 before 3.

1970 JOHNSON 33 HORSEPOWER. 479-1334.

30' SPORTS FISHERMAN, C LIcence, diesel. 642-3896.

35 HP EVINRUDE, 2 TANKS plus controls $250. 595-8219 after 6.

ALCOHOL STOVE AND OVEN IN coppertone, $350. 386-1932.

'73 14' BOAT, MOTOR AND trailer, immaculate. 656-6083.

24' SHARK, 5 SAILS, LOTS OF extras, $6000. 383-8416.

PARTS WANTED FOR 125 H.P. Merc. 592-0786 or 592-4178.

92 SPORTING GOODS

Robinson's
WE AIM TO PLEASE

RIFLES
Rem. 30-06 left hand, $315; Husgvarna 7mm mag. 6x $349; Rem. .243 4x $324; Win 300 mag, $289; Krico .308, 4x $349; Park-Hale .270 4x, $179; Win 30-30, $119; Savage 308, 6x, $259.

SHOTGUNS
Win 12G pump, $139; Brow. 12G, Dble., $359; Russian 12G Dble, Hammers, $149; Brow. 12G 2-shot auto, $199; Rem. 12G S.S., $32; Italian 20G O-U, $349; Rossi 12G coach gun, $199.

HANDGUNS
S.W. mod. 60 stainless, $179; Star 9mm auto., $249; Colt Python, $499; S.W. 44 mag. 83-8", $439; Colt 45 single action, $459.
FREE LAY A WAY PLAN
1306 BROAD 385-3429

Gordon's Sporting Goods
1030 Hillside at Quadra
Phone 382-5815

New Year Special. Remington model 742 semi auto. rifle, available 30-06 and 243 Win. Reg. $306.75, Special $254.95 also Remington 742 BDL deluxe semi auto rifle, available 30-06 and 308 Win. Reg. $330.50, Special $274.95.

PLAY-MOR
Billiard Tables. Shuffleboards
Cues and Accessories
Poker Table Tops for Card Tables
FOOSBALL TABLES
Factory to you—and Save!
384-3332 517 KELVIN RD.

MEN'S WETSUIT COMPLETE with fins, weights, etc. Used one time, 5'8 - 5'10, 150 - 160 lbs. Ken 385-6237, $100.

1977 POWERBILT GOLF CLUBS, stiff shafts. 1, 3, 4 citation woods, 2 - PW Scotch Blade irons. As new $325. 477-3341.

WANTED: CLUBSTER GOLF cart. Phone 384-2136 evenings.

92 SPORTING GOODS

FRANK WHITE'S
SCUBA SHOP
832 Fisgard 385-4713
N.A.U.I. scuba courses starting every month. N.A.U.I. advanced diver programmes starting in February. Diver rescue; marine biology; underwater photo; underwater navigation.

INTERNATIONAL KNIVES
1903 Springfield; German G43 and MG42; Garand 30:06, Colt 45 Gov't with 22 conversion; BRNO .308 cal w-set trigger; Winch mod 94 44-40; Marbles Game Getter 22-44 shot; 7 yrs. of American Rifleman.
574 YATES ST. 383-2422

B.C. Arms Collectors
GUN SHOW
Moose Hall, Nanaimo
Sun., Feb. 5, 10 a.m.

SEA TREK
HAS MOVED TO
1817 DOUGLAS ST.
386-7528

RIMPAC DIVERS Ltd.
Next open water scuba diving course starts 6th of February. Enrol now at the shop at 9018 Fifth Street, Sidney, or phone 656-6313.

TO SELL OR TRADE 190 CM Head Standard skis with Tyrolia step-in bindings, very good condition; will trade for 170-180 cm intermediate skis; offers. 598-2016.

LADIES WET SUIT, FIT WOMAN about 5'2 between 105-112 lbs. Only worn once. Complete suit. $85. 478-2267.

FOR SALE TWO PAIR LADIES size 6 ski boots, Koflach and Heierling, excellent condition. 598-4161.

LADIES SKI JACKET, SIZE 12, cost $110; Used twice, new condition, asking $50. Call 656-3449 except Friday and Saturday.

HK93 223 CALIBRE, SEMI-AUTOmatic, hardly fired. $425 new, sell for $325. 1758 Albert.

SCOTT SKI BOOTS, USED twice, size 8-10, new, $275, sell $190. 384-5045.

RAICHIE SKI BOOTS SIZE 9½-10, new, $45. Skis 130cm, $15. Skis 135cm and poles, $25. 477-1960.

SKI EQUIPMENT — 205 CM skis, size 12 boots plus poles. Phone 477-9968 evenings.

LONG SKIS FOR AN ADVANCED skier, never used, cost $265. Selling for $130. Call after 7, 383-3019.

GIRL'S SKATES, DOUST, SIZE 2, used one season; offers on $25. 598-5624.

12-GAUGE REMINGTON 870 pump, ventilated rib, as new, $180. 656-3473.

30-30 WINCHESTER, PRE-64, like new. 479-0938, 7-8 a.m.

ROSSIGNOL SKIS WITH BINDings, like new, $95. 595-7472.

93 CAMERAS, SUPPLIES and PHOTO FINISHING

LOTS OF USED EQUIPMENT INCLUDING CANON, PENTAX, NIKON, LEICA ETC.

Bill's Photo Supply
1675 Douglas 383-7443
New Hours 9-5:30
Thurs. and Fri. 9-9
LANGFORD STORE NOW OPEN
800 GOLDSTREAM AVE.
OAK BAY STORE ALSO NOW OPEN
2047 Oak Bay Ave. 592-3122

NIKON F2 PHOTOMIC with 50 mm f1.4 and case $595. NIKKOR 28mm f3.5 $150.

city photo
1227 Gov't.
385-5633

PHOTO CLEARANCE
Young's are closing out their camera dept. — our entire inventory is on sale at near or below cost.
YOUNG'S Sales & Service 784 FORT 382-5512

BOLEX H-16 REX, 16MM REflex movie camera vario-switar, 18-86mm zoom lens. Case, matte box, filters, Rex-o-Fader. 900 feet of film, excellent condition, $1500 or best offer. 595-2067.

4X5 SUPER LIGHT NAGAOKA view camera, weighs only 2½ lbs., folds flat, beautifully handcrafted. 382-3944.

35MM ENLARGER, OPEMIUS 3 Belar lens $90. 385-0450 or 748-0763 Duncan.

96 RANGES, STOVES and FURNACES

BUY FROM FACTORY. HEAVY steel plate wood-burning stoves, heatilator and fireplace conversions — stoves, heavy fuel grates. Custom work. Sorry, no 0" clearance or sheet metal stoves. 540 Williams St., 383-4815.

LINCOLN PROPANE GAS FURnace, rated input 90,000 B.T.U. per hour. Bonnet output 72,000 B.T.U. per hour 115 volts 60 cycle. Used for approx 6 months. Conduit pipes included, asking $300. 592-1802, after 6 p.m.

JENN-AIRE OVEN, ROTISSERIE, 2 glass cartridges, 2 char broilers. $1300. 743-4636.

AIRCO OIL FURNACE, LARGE amount of ducting, oil tanks. 386-3923.

AS NEW, EXCELLO GAS HEATer. Output 120,000 BTU. 384-4952, 479-0230.

TAPPAN WALL OVEN AND countertop stove with hood, ideal for summer home, $150. 656-1425.

30" MCCLARY EASY STOVE, $100. 383-4344.

OIL FIRED WATER TANK, $75. 385-4648.

250 GAL. OIL TANK, $75. 385-4648.

UPRIGHT OIL FURNACE, CHIMney and controls, $75. 385-4648.

97 FURNITURE

BLACK-WHITE, 21" CONSOLE TV, in good condition, $30. 595-0637.

WALNUT DINING ROOM SUITE, buffet, table and four chairs. 383-6006 or 477-2742.

CHESTERFIELD AND CHAIR, like new, $100. Two colonial table lamps, $10 each. 477-1960.

FOUR NEW KNECHTEL DINING room chairs, Gold and brass lamp, 384-6264.

ROLLTOP DESK, HANDCRAFTed in pine, double pedestal with walnut finish $350. 743-5371.

SIMMONS QUEEN SIZE BOX spring, mattress, frame and headboard, $100. 384-7674.

54" BED, HEADBOARD, BOX spring overlay, rollers, $60. 383-5451.

OLD STYLE BEDROOM SET. 382-4945 after 5 p.m.

TEAK DINING ROOM SET, $450. Nice double bed, $75. 384-3040.

BUNK BEDS $125. PLEASE CALL after 5:30. 478-3363.

FOR SALE, CHESTERFIELD and chair, phone after 5. 479-9194

RED FLORAL CHESTERFIELD, good condition. $90. 478-2705.

CUSTOM BEDS: CAPTAIN'S $120; Mate's, $115; Bunks, $100. 479-7400.

TEAK WALL UNIT, 3 PIECE, $400 or offers, 385-0024.

3-PIECE WALNUT BEDROOM suite with mattress, $200. 592-3124.

VILAS MAPLE CHEST, ROCKER and end table. Best offer, 642-5778.

97 FURNITURE

MATTRESSES
INVEST IN THE BEST
INVEST IN REST
B.F. Goodrich foam rubber mattresses guaranteed for 20 years. Latex foam rubber automatically adjusts to variations in weight giving even support the full length of the spine. They are comfortable, cool, hygenic and are made in a fire retardant ticking. 3'3", $129 — 4'6", $149 — Queen, $199 — King, $269. Box springs to match. Polyfoam mattress topper pads, single $8.55, double $11.85. Queen $14, King $17.75. Angle iron bed frames with rug rollers $34.
IMMEDIATE DELIVERY
GREGG FURNITURE
2300 Douglas 388-7365

Continental QUITS
VILAS
living room, bedroom, dining suites all at clearance prices
716 JOHNSON ST.

HELP — GETTING NEW FURNIture must sell old. All in good shape. Bed with radio head board and mattress. Chest of drawers. Kitchen table and 4 chairs, gold recliner. Admiral colour T.V. set. 598-2279.

HELP!
Liquidating our furniture sales department. All stock must go. Come in — make an offer or phone 478-8303 for details. 2681 Sooke Rd. Langford.

FRENCH PROVINCIAL CHESterfield suite, in new condition. Cost $1200. Sacrifice $600. Please call 479-7161 days, 385-1938 evenings.

OLD FASHIONED CHESTERfield, excellent conditioin, love seat and chair, coffee table, new baby crib. 384-0951.

CHESTERFIELD, LOVE SEAT and chair, loose cushions seat and back with Sanderson print, like new. 383-3205, after 6.

MOVING MUST SELL BEDROOM suite, excellent condition. 382-1653 or 1130 Dallas Rd.

5X7 WATERBED COMPLETE, offers. Call 382-7006 or 386-7587, ask for Brian.

SAGERS' — VICTORIA'S LARGest selection of colonial furnishings. 1802 Gov't, 386-3841.

WANTED HIDE-A-BEDS IN ANY condition for re-upholstering. 474-1094.

MODERN HIGH-BACK CHESTERfield and chair, very good shape, $250. 478-9706.

CHESTERFIELD SUITE, GOOD condition, $325. 474-1546 after 4 p.m.

GOOD QUALITY FURNITURE AT low, low prices. DODD'S FURNITURE, 2563 Quadra, 388-6663.

98 TV, STEREO, RADIO SALES and SERVICE

Continental QUITS
20" Panasonic, 3-year warranty, $499 while stock lasts
716 JOHNSON ST.

TV RENTALS
14-20" Colour—
Colortron
3180 HARRIET 383-9113

EXCELLENT BUY, AKAI REEL to real 3 motors, direct drive auto reverse. Pioneer SA600 amplifier, Pioneer PL-12D turntable, speakers included for only $1000. Phone 384-7046 between 9 a.m.-12 p.m.

NORESCO QUADRA COMPOnents, 4-speakers, 20 watts per channel, dual changer, head phones, and stand, 8-track, $325. 477-9713.

COMPONENT STEREO, AUDIO research preamp, Citation 16 power amp, Altec Valencia Speakers and Akai 325 Cassette Deck. 598-6392.

STEREO RECEIVER, SOLID state, walnut, good F.M., $75; TV Telstar Video game—3 games, tennis, hockey, handball, complete with transformer, $25. 383-9866.

TAKE YOUR PICK — WE HAVE 2 20" color Electrohome sets that must go. Both are in A-1 shape, credit terms are available. Call 385-5254 between 9-5.

25" USED ADMIRAL COLOUR TV. A-1 shape. $199.95. 6 mos. warranty.
ATLAS STEREO AND TV
763 Fort St. 385-2712

QUALITY SALES AND SERVICE For Philips, Hitachi, Noresco and Dual. ELECTRON TV SALES AND SERVICE, 100 Burnside W. 383-5432.

RENT— COLOR TV
or Black-white, appliances, microwave ovens. Mais Furniture, 385-2435, 1821 Cook.

23 CHANNEL CB, 40 FEET coax, half wave antenna. Mobile to base converter. Call before 4 o'clock. 477-5180.

SAVE $$$
Pioneer amp-mod 8100, PL 55X turntable, two Yamaha speakers. 598-6749.

ONE PAIR OF INFINITY 1001 stereo speakers, $350 or offers. Phone 652-1204. Evenings or weekends.

SANSUI 551 STEREO RECEIVER, Sansui tapedeck SC2,000 cassette, 1 pair Prolinear stage 60 speakers, $650. complete. 595-0654.

CONSOLE STEREO PHILLIPS, radio (AM) record player, very good tone and condition. $70. 385-2901.

PIONEER SX — 535 RECEIVER, and AR-4X speakers, together or separately, 595-2567.

DUAL 1009 SK TURNTABLE with shure 91 cartridge, $35. Heath kit AM tuner, $15. 479-6555.

REMOTE 8-TRACK STEREO player, $35. One set of car stereo speakers, $20. Al, 479-3930.

SR222 TURNTABLE, SHURE cartridge, spare Denon head shell, $95. 382-5357.

PANASONIC 8-TRACK PLAYER and cassette recorder with FM-AM stereo, 2 speakers, 592-6944.

WANTED — PAIR OF E-70 OR E-50 Wharfedale speakers. 478-4320.

TWO MOBILE CB'S, 23-CHANNEL Transonic unit, $65. 3-channel Realistic unit, $45. 384-5700.

SONY TRINATRON PORTABLE colour tv, best offer over $200. 384-8713.

3-PIECE STEREO FOR SALE, asking $2,000. 595-5832, 388-9295 9-3 p.m.

MUST SELL: 16 CHANNEL PROgrammable scanner. $275 or offers, 385-8572.

AMPLIFIER RADIO FOR SALE, two good speakers really good condition, $450. 383-8884.

ZENITH REMOTE CONTROL COlour, excellent, $450. 385-0856 before 3.

NEAR NEW STEREO, SANSUI amp., tuner and speakers. 384-5873 after 4 p.m.

COMPONENT STEREO, BSR turntable, $200 or offers. 386-7404.

NEW C.B. FOR SALE, 23 channel. 598-1346.

EXPERIENCED TV REPAIRMAN. Reasonable rates. 658-1038 evgs.

26" SANYO COLOR TV, PHONE 382-5938, after 5.

SEARS CB 40 CHANNEL BASE, as new, $125. 385-5036.

FLEETWOOD 20" COLOUR TV, $125, phone 595-1863.

98 TV, STEREO, RADIO SALES and SERVICE

939 "C" Esquimalt
Independent
Buyers Discount Service Ltd.
383-1780
Colour TV-Stereo
Panasonic
Harmon/Kardon
Dynaco/Dynakit
JBL Speakers
Technics
Havin' Trouble Findin' Time? We Are OPEN Ten 'Til Nine!
Monday thru Friday
Saturday 10 'til 6 p.m.

RENT TO OWN
1977 20"
ELECTROHOME COLOR TV
NOTE: Rent to own also available for 26" console TV.
3 year warranty on all parts and labor and 6 year warranty plan on the picture tube. Call
CITY CENTRE TV
OPEN 10 A.M. - 9 P.M.
6 DAYS A WEEK
477-6971
Next to K Mart in the Mall

DYNACO
PAT 4 pre-amp, $175. ST-120 power amplifier, 60 watt RMS-channel, $175, Noresco AM-FM tuner, $50. Phone 479-8864.

PIONEER TURNTABLE-STEREO amplifier, model SA5200, Mach I speakers, $600. 642-3587.

99 GROCERIES, MEAT and PRODUCE

ALBERTA MEAT MARKET
Sides Gr. A. choice baby beef. 180 lb. avg. 99c lb.
Hind quarters $1.19 lb.
Cost per pound increases due to trim, etc.
1811 Cook 383-8552

SCOTCH MEAT SPECIALTIES AT McCOLLS
Black puddings, mealie puddings, haggis, slicing sausage, Scotch meat pies.
PARLIAMENT MEWS
Ste. 5—230 Menzies St. 382-1611

LE COTEAU FARM
You can still buy good apples for 20c pound and less. Small for juicing, 5c pound, 304 Walton Place, off Oldfield Road. 658-5888.

CUT FOOD COSTS. SUNRISE pasturized milk. 31 cents litre. 479-1118, 477-2333.

DELICIOUS HOME GROWN canned plums. 479-0661.

100 MISCELLANEOUS FOR SALE

MOFFAT
Clearouts
—1 fully automatic range, $279.95.
—1 dryer, harvest gold, automatic cycle, $209.95.
—1 dryer, avacado, automatic cycle, $209.95.s
—4 only, smooth top self-cleaning ranges, $649.95.
—2 only, 16 cu. ft., harvest gold, F.F. fridges, $519.95.
—1 only, L.H. 15 cu. ft., avacado fridge, $499.95.
McCLARY
—30" fully automatic range, harvest gold, $289.95.
FRIGIDAIRE
—Dishwasher, built-in, $299.95; Portable, $359.95.
ADMIRAL
—Harvest gold, 6 button dishwasher while they last, $319.95.
—MAPLE desk and chair, 3 styles $129.95
—MAPLE water beds $169.95
—MAPLE dining room tables $129.95
—MAPLE buffet and hutch $219.90
—OAK bunk beds $ 89.95
—4 pce. Laurier bedroom suite, twin mirrors, walnut finish, antique brass trim $599.95
—54" mattress and box spring $ 99.95
—Chairbeds $89.95
—Recliners $139.95
ACTIVE FURNITURE DISTRIBUTORS
566 David St. 382-8274

HELL OF A DEAL
Professional automobile hydraulic floor jack, 5 ton with twist release extension handle, $100. Queen size padded upholstered water bed with head board and foam liner, $150. Single bed with head board, $25. dryer, $500 pair. 4-drawer legal Speed Queen washer and Viking size filing cabinet, $40. 20,000 square feet black 4-ply polly, $50. 24" GE electric lawn mower with 200 ft. cord, $50. 24 cubic foot deep freeze, excellent condition, $200. Light green hide-a-bed, $125. 45 gallon drum and hand pump, $30. Fridge dolly, $30. Apollo 10-speed bike, $50. And for all you Jocks a brand new ever last heaty punching bag and gloves, $75. Phone 383-0746 or 479-8864.

CELEBRITY POOL TABLE, gold and white, accessories included, length 101", width 57", price $400. Woods freezer, white, 16½ cu. ft., one year old, $225. Remington adding machine, $25. Black and Decker car bodyman heavy duty grinder, $85. Electric spray machine Devilbiss, gun and 2½ gallon pot, good shape, $150. 479-5578.

AS NEW, ALL QUALITY French Provincial style furniture, 5-piece bedroom suite, 6 chair dining suite, chesterfield suite, large recliner, tea wagon, 26" colour TV, remote control, coffee, end tables, Filter Queen vacuum, chest of drawers, typewriter, oil paintings, 2 pair lamps, etc. 385-0253.

SIDE BOARD WITH SINGLE drawer and cupboard, large 4-drawer bureau, 3x5' office desk. Couch and chair, kitchen table and 2 vinyl chairs; Raleigh 10-speed bike; 6 volt car radio and speakers. New 3 lb. Dacron sleeping bag; 2 burner Coleman stove. Nothing over $40. 382-6438.

VIKING FROST FREE FRIDGE: white, square, 2 doors, large separate freezer, two crispers, 4 shelves, $210. Deluxe stove: 30" window oven, rotisserie, 4 elements, deluxe control panel, $110. Both immaculate. 477-5295.

OFFICE DESKS, CHAIRS, STOCK racks, cabinets, glass display counter, light box, air conditioners, heaters, intercom., electric Gestetner, many other surplus items. 385-8222.

SHORT ON CASH?
We buy, sell and loan cash on stereos, cameras, tools and most things of value at Frank's trading Shop, 1819 Douglas, 385-2022.

BOYS SKI BOOTS 6, PANTS MEdium. Karate suits sizes O and I Ice skates 3. $10 each. Salish loom $16. Condons 5-ply wool 1.25 Skein. 477-7396.

TODDLER-CHILD'S BEDSPREAD and matching lined drapes in red; matching red shag 4x6 area rug with underlay, $45; playpen, $10. 479-8319.

MOVING — MUST SELL KING sized bed, $205; oversize sofa, 90" long, $350; RCA console, 26" TV, $250; G.E. washer, $50. Further information, 592-4848.

4-YEAR-OLD 30" ELECTRIC range, self-cleaning oven, $150; also 15½ cu. ft. frost-free refrigerator with top freezer, $250. Both excellent condition, 642-3466.

1 DAY SALE. LEAVING FOR Europe must sell contents of home. Some furniture decorative pieces, kitchen things. If interested call 384-2685 for details.

WALL MIRROR, 3'X6', $50; OIL furnace storage tank, 250-300 gallons, excellent condition, best offer. 656-1261.

ADLER SE1000 ELECTRIC TYPEwriter, like new, tape cartridges and correction tape included. 595-2312.

TOW BAR $75; COLEMAN LANtern $5; roof carrier $10; outboard motor, 1 horse $75; table saw $50; propane tanks 20 lb. $10. 479-6821.

GENDRON BABY CARRIAGE, $30; stroller, $15; walker, $7; crib, $10; high chair, $15; pole lamp, $20. 477-8502.

100 MISCELLANEOUS FOR SALE

McDonald Supply Ltd.
SAVE $$$
G and S dishwasher built in $299 portable $399
MOFFAT 30" deluxe self clean range $519
SIMPLICITY heavy duty automatic washer and dryer. Pair $639
McDonald Supply
370 Gorge 386-6745

MEXICAN IMPORT SHOP
Mexican Indian sweaters, all sizes, pure wool $44.95, Same in synthetics, $37.95; slightly damaged Onyx. Bookends, carvings, etc. ½ price. Hand-tooled leather purses from $31.95, leather purses from $23.95, wallets from $6.95. Sterling Silver jewellery; largest selections at very modest prices. Onyx Chess sets, Malachite items. Palm articles, gift items from 75c, worry stones and miniature carved animals from 75c. Come in and browse.
MEXICAN IMPORT SHOP
1702 Douglas St.
across from the Bay

3-POSITION RECLINER $50; 30" Viking range, harvest gold, $125; 39" mattress, box spring and legs, $40; avocado 30" super deluxe range, $188; 24" Kenmore avocado range, $75; Hi-back nylon floral sofa and swivel rocker, as new $399.95; nearly new heavy duty washer and dryer $299.95; Viking all fridge $150; coppertone range $90; Hi-back gold tweed arm chair $75; Moffatt 22" range $20; Hi-back gold nylon sofa and chair, $150; International fridge, $49.94. Open nights 'til 9 p.m. Sat. 'til 6, Sun. 12-5

TheTraders
388-6264 715 Finlayson

Continental QUITS
CARPET SAMPLES 50c and $1.00 ea.
First Come, First Served!
716 JOHNSON ST.

KILSHAWS
1115 FORT STREET
AUCTIONS
Friday at 7
Appraisals for Insurance and Sale Purposes
384-6441

VICTORIAN PROVINCIAL TUFTed tub styling sofa and chair. Lots of wood trim, elegant and comfy. Upholstered in ivory tapestry, regular $1299.95 clearance $599.95. 3-piece overstuffed, recently reupholstered in cut velvet, regular $995, now $499.95. Large selection of Victorian framed prints. Financing available O.A.C. Open nights. 15 minutes from town, 10 from Woolco. Pete's Place, 786 Goldstream. 478-6000.

NEW CONDO DISPLAY FURNITURE. Franklin stove, 2 dining room suites, 2 Chesterfield suites. Assorted bedroom furniture, Upholstered lounge chair with hassock, Hide-a bed, Pictures. On View Tues. to Sat., 2:00 to 4:00. 1019 McClure or call: H. BLAKE at 383-4372 or 598-4321. JACK MEARS OAK BAY REALTY LTD.

EATON'S WAREHOUSE STORE
749 View St.

UNIVERSAL TRADING CENTRE 584 Johnson, Upstairs Warehouse. Bargains. Tools, furniture and fridges, curios, glasswear, pictures, stereos, cameras and jewellery. 383-9512. We Buy, Sell and Trade.

INGLIS
WASHERS AND DRYERS
NEW AND REBUILT
R. B. Baker Appliances Ltd., 479-8264

PURPLE PASSION
Plants, 8" pots, reg. $12, now $6.95. Plantarium, lower Commerce Mall, next to View Parkade, 383-6222.

Aluminum Gutters
5" continuous-enamelled
B.C. ALUMINUM 479-7121

22-GALLON ELECTRIC HOT water tank (Everdoor), 22" gas range (Findlay), Ironite 6" roller, like new; offers. Free wringer washer. 383-6908.

BROWN HIDE-A-BED $90; large work bench - desk $40; Underwood typewriter $90. Mel's Bargains, 3460 Quadra, 384-3152. Chargex available.

EXCELLENT OPPORTUNITY, near-new pop vending machines for sale, good, reasonable price. Phone 383-3757 mornings.

ENTERPRISE OIL STOVE, TANK and stand. Small boat trailer, 14' aluminum boat, motor and accessories. Phone after 6, 598-4027.

PORTABLE VIKING WASHER Spin Dryer with agitator, large load capacity, avocado green, like new, $150 or offers. 479-8776.

GOLDING PLATEN PRINTING Press ("Pearl" jobber), one 7" by 11" chase, with furniture. British Marine Imports Ltd., 385-8222.

VIKING TV, BLACK AND white, $50. 84x30 interior door, $25. Antique Oak Mirror frame, $15. 652-1290. After 5.

SIMMONS HIDE-A-BED, LOVEseat, chest of drawers, night table, three carpets, combination TV, radio, stereo. 477-0576.

GARAGE SALE, HOUSEHOLD articles, 975 Clarke Road in Brentwood, Friday and Saturday 9:30-4:30.

MOVING SALE; SOFA, ARMchair, hutch, radios, camera lens. Much more! 479-7556.

FOR SALE: KITCHEN CHROME set, table and six chairs. Call after 6, 385-3975.

$14, 14 OAK WHISKEY BARRELS, wine making, planters, furniture. 478-1980.

1967 SUNBEAM (FOR PARTS), vacuums, bikes, TVs. 388-6297.

CAR TAPE DECK FOR SALE, cheap. Phone 383-3757 mornings.

USED RED BRICKS, CLEANED, 25c each. Phone 388-9079.

5 YEAR HEALTH SPA MEMbership, $250. 385-1008 or 477-5964.

CLEAN LEAD FOR SALE. 35 cents a lb. 479-6867.

FOR SALE: NEW HOME LITE XL12 chain saw, 20" bar. 478-2682.

GOLD SPEED QUEEN DRYER, $250. 479-0947.

6 CU. FT. LEONARD FRIDGE, old style, runs well. 598-3507.

30 POUND ROUND SCALE. 642-3950.

TWO BUDGIES AND CAGE; modern style floor lamp. 382-4417.

METAL STORE FIXTURES, 388-5732, 382-6735 after 5.

100 MISCELLANEOUS FOR SALE

MACHINE SHOP EQUIPMENT for repair shop or hobbyist, 10" metal lathe, electric welder, air compressor, hydraulic press, drill press, electric drills and drill sets, socket sets, hand tools, power hacksaw, plate shear, pipe and bench vises, hand and bench grinders, reamers, taps and dies, micrometers and calipers, jig-skill and chain saws, automotive valve and seat grinder (Sioux) and many other tools. Package deal preferred. Apply 1866 Neil Street between 3-6 p.m. only.

FOR SALE BY SEALED tender, two 10-speed bikes, stereo equipment, colour, black and white TV's, camping gear, and other miscellaneous articles. All have been damaged. View at ICBC salvage depot, 979 Dunford Ave., Victoria, B.C., 478-0133. Bids close at [illegible] p.m. Thursday, Feb. 9th, 1978. Rules set out on tender sheet apply to all sales.

5, GYPROC, 4X12; OIL-FIRED hot water heater; exterior stair railings; clothes dryer; large steamer trunk; aluminum windows; 102" C.B. Antenna with Coax; one body mount and bumper mount; 8' angle iron; several bikes. 479-5419, after 3:30. Garage Sale, Saturday, 630 Ridgebank Crescent.

DEMO SALE

Large quantity of construction material, 2 x 6, 6 x 6, 6 x 20, 8 x 8, lumber, 3" T and G decking, large sliding doors presently used for airport hangers, misc. other material. Call 652-2225.

SPANISH COFFEE TABLE, 2 end tables and matching lamps, $150. Coleco air hockey game, $100; shuffle board game, $50; Hoover upright vacuum, $50; Electrolux vacuum, $20; file cabinet, 4 drawer, $30; 592-6171.

DRESSING TABLE WITH LARGE mirror, $35, sewing machine $35, lamp $10, ladies bike $25, Picnic table $10, double box spring and mattress $40, vacuum cleaner, Hoover upright $40, lawn mower $40. 479-0282.

USED SEWING MACHINES
1 only treadle; electric in console cabinet $58; Zig Zag portable $89; Singer Touch and Sew $98; Singer automatic $139; Elna Supermatic $168. Many more. All 1 yr. guaranteed. Sawyer Sewing Centre, 840 Fort St. 388-6228.

BASEMENT SALE, SAT., FEB. 4, 1-5, 617 Raynor Ave. 2 aluminum windows, 2x5; washer; dryer; fridge; bed; single; used bricks; air tight; 20 joist hangers; misc. 382-7575 after 5 p.m.

CHESTERFIELD AND CHAIR, excellent condition, $250; box spring and mattress, headboard, 2 dressers, 2 night tables, $200; pair Nordica ski boots, brand new, $85. 477-8912 ask for Mike.

MEN'S CCM 5-SPEED, 21", $55; Seatherock Electric Gourmet broiler with lava coals, new, $35; Hamilton Beach popcorn popper, $7. 477-9822.

WATERBEDS

478-7345 DAY OR NIGHT

BURGLAR ALARMS FOR HOME or commercial use. Free estimates.
PRICE'S LOCK AND SAFE LTD.
847 Fort Street 384-4105

BRUNSWICK CROWN 1¼" slate table, new cloth, all accessories, 5x10. Must be seen. $2,500 firm. 385-3023.

OLD HIGHBACK CHAIR, $60. Old chair for re-upholstering, $25. Ford tote-guard car seat, $10. Wanted: Tea trolley. 479-0519 after 5.

GOOD GARAGE SALE: GIRL'S 3-speed bike and skates; linen; books and toys. Friday night and Saturday morning. 3910 Lexington Ave. 477-7082.

USED FLUORESCENT FIXtures for sale, Feb. 4, 9 a.m. to 3 p.m., 3440 Quadra Street, phone 382-9161.

FRIDGE, $20; WASHER, SPIN dryer, $20; two dresses, $15 pair; sofa, $8; single mattress, $8. 595-7273.

GOLFTEC PUTTERS, HANDmade, customized, beautiful, professional, quality direct from distributor, 478-4092.

EATON'S VACUUM CLEANER, two years old, $55 12' full length fiberglass drapes, $20. Boys bike, training wheels. $25. 652-3703.

CREAM BROCADE CHESTERfield and 2 chairs, like new, $275. 24" Viking range, $75. Youth bed mattress, $25. 598-3955.

WHEELCHAIR, FOLDING walker, pair adjustable aluminum canes, set of hand controls for Corolla Toyota. After 6 p.m. 598-4031.

SOLID MAPLE TABLE, BLACK mink cape collar, Duncan Phyfe table and 5 Danish chairs. Mahogany console desk. 656-1695.

DOOR CLEARANCE
Prehungs from $15. Large variety. Clarke Doors Ltd. 542 Hillside, 386-8861.

AS NEW ALEMITE OVERHEAD two drum grease equipment — air regulator, pumps, reels and hoses. $700. 595-3801.

WINTER COAT SIZE 13; VINYL covered sewing stool, beige. 383-6645.

15 CUBIC FT. RCA CHEST freezer, excellent condition. $225 cash. 384-0244.

TWO SINGLE BEDS. $140. ONE Lazy-boy chair, good condition. $75. Call 384-9570.

TRAVELGUARD CAR SEAT, $27; chesterfield and chair, $125; leather swivel rocker, $50. 384-3919.

KING SIZE MATTRESS, GOOD condition, chest of drawers, air conditioner. 477-2990.

CRIB AND MATTRESS, 6-YEAR size, white, excellent condition, $50. 477-2969.

HOBART UNDERCOUNTER COMmercial dishwasher. 479-6537 after 5.

9X12 GOLD CARPET, EXcellent condition, $65. 939 Ambassador Ave., 9 a.m.-8 p.m.

WHITE COLDSPOT REFRIGERator, 13-14 cu. ft., good condition, $200. 595-5574.

LIKE NEW, AVOCADO FRIDGE, $250; range, $150; apartment size fridge, $110. 479-3209.

SEARS DEHUMIDIFIER 20 PINT capacity, excellent condition, $115. 477-0591

BASEMENT SALE, SATURDAY, February 4th, 10-4, 936 Colville Road.

MAYTAG PORTABLE WASHER-spin dryer, excellent condition. Phone 652-4390 or 479-5419.

BACKYARD SALE, SATURDAY and Sunday noon to 5. 1621 Fernwood Rd.

SOOT-SCOOT CLEANS FIREplace soot off brick, stone, $3.97. 385-2820.

OLDER STYLE DISPLAY CASES, suitable for jewellery. 478-8811 or 385-7521.

POLAR BEAR WATER DISTILLer $210. Phoenix Juicer $85. 382-6979.

ALMOST NEW, HEAVY DUTY washer and dryer. $125 each firm. 386-0692.

2 PERSIAN CARPETS, MACHINE made, 100% wool, $425 each. Phone 382-1735 or 384-3690.

TYPEWRITER, OLIVETTI UNderwood, Editor 2, electric, $250. 479-7071, afternoons.

OUTDOOR INCINERATOR BARrels, ready to use; free delivery, $5.95. 383-1328.

OAK WHISKEY BARRELS, freshly emptied, good condition. $15. 383-1328.

REGIONAL APPLIANCE
SERVICE guaranteed, sales parts.
386-3117 464 BURNSIDE E.

3½ H.P. SEARS ROTOTILLER, used 7 hours, $160; New Auto juicer $50. 592-4472.

USED SEWING MACHINE CABInets for most makes. Sawyer Sewing Centre, 840 Fort St. 388-6228.

DRYWALL FINISHING MATERIal, joint filler, paint and textures, $3 per 25 lb. bag. 598-5624.

ZACHARY CHORD ORGAN, $500; Zenith black and white 19" portable TV, $50. 385-4063.

HARVEST GOLD VIKING PORtable washer, 6 months old, fully automatic, $250. 478-6738.

FOR RENT: GARDEN PLOT 30'x20', South Oak Bay area. 598-5706.

24 FT. GOOSE NECK TRAILER with box. 642-3950.

KIRBY VACUUM FOR SALE. 383-4519.

WOOD FRAMES, OIL AND prints, 12c per inch. 386-9754.

BLACK AND WHITE TV, BABY walker, baby Tenda. 385-2690.

100 MISCELLANEOUS FOR SALE

NEW and USED

Solid walnut dining table and 6 chairs $595, 8-pce. dining room suite $395, Round rock maple table and 4 chairs $419, China cabinet $95 to $299, Buffets $79 to $149, Sets of 4 dining chairs $139 to $219, 2-Pce. chesterfield suites $95 to $559, Wooden rocking chairs $67.50 to $139, Single beds $59 to $149, bunk beds complete $269, bunk beds complete $269, Complete bedroom suites $249 to $502.95, Chests of drawers $49 to $149 Dressers $59 to $199, Bedside tables $19 to $49, Students desks $39.95 to $59, Telephone tables and chairs $59 to $89, British India rug 8'x10' $159, 9x12 Wilton rug $169, Hoover washer spin-dry $119, Electric heaters $4.95 to $19.50, Fire screen $29.95 to $44.95, Fire grates $9.95 to $19.95, Use your Chargex or Master Charge.

PANDORA FURNITURE LTD.
1050 Pandora Ave. 383-6319

RIGA UPHOLSTERY

Custom reupholstery of household furniture — Boats — Campers — Trailers — Commercial — etc. Choose from our stock of fabrics from $4.95 per yard or order to suit from a wide selection. Free in home estimates with samples.
Call RIGA UPHOLSTERY, 383-7621, 384-6013 eves. Market Square.

N.Z. FLEECE FOR SPINNING

Beautiful dark brown Romney, $3.90 per pound; grey, $3.60 per pound; white and colored carded scoured fleece, $4.50 per pound at
Alcheringa
616 Trounce Alley
383-8224

Mel's BARGAINS

USED FURNITURE
Troister loveseat and chair $350; 5 pc round maple dinette suite $250; Spanish coffee table $70; Hotplate $9.50. 3460 Quadra, 384-3152. Chargex available.

WE'VE BEEN OVERSTOCKED before, but never like this. Unbelievable bargains. Round oak table, 2 leaves, 6 chairs plus buffet at only $699.95; as low as $25 monthly O.A.C. Chaise lounge, $199.95. Oak table and 4 chairs, $199.95. Many pieces far below our costs. Marble clocks from $49.95. Open nights. 15 minutes from town, 10 from Woolco. Pete's Place, 786 Goldstream, 478-6000.

ANTIQUE OAK COMBINATION china cabinet and desk $375, oak hall stands, green hide-a-bed $200, gold bed chesterfield suite with rocker and hostess chair with foot stool $135, blonde desk $50, old patterned hinges, appliances, bikes, beds galore, bar mirrors, 13" mag wheels with radials $300, and numerous misc. items. Bill's Bargain Barn, corner of Craigflower and Tillicum, 384-5235.

PS

"THE PLASTIC SHOP"
2105 DOUGLAS ST., 386-1477. ONE STOP SHOPPING FOR ALL PLASTIC PRODUCTS, Industrial Plastics.

ELECTRONIC CASH REGISTER
Fred Jay, automatic tax button. Practically new, cost $1,900 — offers to $1,400. Also handcrafted Display cabinet, 6 ft. long, glass shelfs; excellent condition. Offers to $300. For information phone 385-1118 or after 5:00, 479-7069.

DID YOU KNOW

That grass can grow 6 inches in the time it takes to service your lawn equipment during the spring rush?
TORO—LAWNBOY
KEN PRASING EQUIPMENT
478-9313 934 Goldstream Ave.

CLEAR PLASTIC CLEATED floor runner; one hand mower; A-1 shape; 1-3 horse power motor, new; card table; electric floor polisher; Sunbeam standing vacuum, lightweight; Cedar picnic table, 2 benches; high intensity lamp, new; drapes and bedspread matching. Moving sale, 479-5192.

WARDROBES GALORE. FINE quality solid Oaks and finely inlaid mahoganies from $99.95. Oak and mahogany dressers and wash stands. Large selection of oak and mahogany beds. Victorian gold and platinum diamond rings, $69.95. Pete's Place 786 Goldstream, 478-6000.

SOAPSTONE
New stock of B.C. soapstone for carving. We also have alabaster and pipestone, and many harder rocks. THE ROCKHOUND SHOP, 777 Cloverdale, 388-5341, Tues. to Sat.

YELLOW CEDAR PANELLING, rough sawn, plenty of beautiful knots and colour. 1x6, 1x8, 1x10, 1x12, in 8', 12'6" and 15' lengths also assorted 2" x material. Priced to sell. 743-5320 day or night.

GUARANTEED USED
McClary automatic washer, $125; Gibson harvest gold frost free fridge, $375; Moffat deluxe range, like new $288. WOLF'S Home Appliance Centre, 709 Johnson, Temporary phone 388-5363, pager 500.

CLEARANCE

Philco colour 20" portable televisions at $379; Admiral micro ovens $449. ACTIVE FURNITURE, 556A David St. 382-8274.

PINE CAPTAIN'S BED, BEDboard and posture mattress, excellent condition, $200 or best offer, ladies suede coat, fox fur collar, size 7-8, $175; 595-2220 after 6:30 p.m.

RENOVATION SALE, RESTAUrant equipment, wrought iron railings, doors, counters, chairs, china and kitchen equipment. View at 903 Esquimalt Road, Suite 201, 9 a.m. - 4 p.m., 388-6474.

OLDER 20" WHITE ELECTRIC stove good working order, $35. Older snowmobile, neglected, but only 5 hours on powerful ILO engine with centrifugal clutch, $100. 656-6596.

BEAUTIFUL WALNUT CEDAR chest, $150; Karate suit, $10; exerciser, $15; brown upholstered rocker, $15 and miscellaneous, 384-1781.

USED ICE MACHINE, WHIRLpool 110 capacity, self contained 115 volts, 1½ years old, as new, best offer. 382-6966 after 8 p.m. 384-0023.

DELICATESSEN COOLER 5' long, 24" deep, sliding glass doors back covered, best offer. 200 cu ft. freezer, as new, best offer. 382-6966, after 8 p.m. 384-0023.

20 loaves $8.00 sl. $7.20 unsl
8 loaves $3.36 sl. $3.04 unsl
CASEY'S BAKERY LTD.
2030 Oak Bay Ave. 598-2712
Closes Mondays

FOR SALE: COLOUR ANTENNA, older refrigerator, 4-burner electric stove and oil furnace. Call 598-4166 after 5.

9-PIECE LIVING ROOM SUITE, used only for one month, also Muntz stereo for sale, phone after 5 p.m. 385-8139, 485-3971.

DANBY-IGNIS
Small refrigerators and freezers. R. B. Baker Appliances Ltd., 479-8264.

INCINERATOR BARRELS, $6 DElivered, screens and covers extra. Old barrels removed, reasonable. 479-4067 after 6, before 8 a.m.

BASEMENT SALE, SATURDAY, Feb. 4th, many miscellaneous items. 2652 Blackwood St.

COLONIAL COUCH AND rocker for sale. Best offer. 478-7233 before 6 p.m.

McCLARY EASY FROST FREE fridge, $230. New compressor, $188. 384-4338.

BUNKBEDS, 39" WIDE, GOOD condition. Cost $350, asking $175. 477-8347.

12 CU. FT. FREEZER, MAYTAG automatic washer, $100 each. 384-9954.

WASHING MACHINE APARTment size, spin dry, excellent condition, $100. 384-8771.

BOX TRAILER, 4X4X8, WHEELS balanced, good tires. Firm $275. 479-6920.

ROYAL ELECTRIC TYPEWRITer, $175; Victor adding machine, $65. 592-3904.

100 MISCELLANEOUS FOR SALE

MORGEN AGENCIES MOVING sale continues. 20% to ½ off regular prices. Jewellery ornaments, radios, stereos, record players, lamps, furniture, household items, small appliances, etc. All stock must be sold 330 Marigold Rd., cor. West Burnside and Marigold (next to Gulf Gas). 9:30 to 5:30, Tues. to Sat. 479-3225.

LADY'S OMEGA 18 KARAT solid gold watch and bracelet, automatic, appraised value $2,000. Will sell for $1,200 or trade? 24" colored television cabinet model with stereo, AM-FM radio. Perfect condition, beautiful cabinet, $200. 388-7826.

MOVING SALE — NOMAD FURniture, toys, books, all household effects, some antiques, come to 1074 Lodge, Friday, Saturday, Sunday, 9 a.m. to 9 p.m.

TWO H78X14 POLYESTER STEEL belted tires, new, on Dodge wheels, trailer hitch, 8 track tape, car radio, 598-6178.

CAMERA CANNON 35MM, GOOD condition, $80. Wet suit $80, and diving equipment, fins and masks. 642-4208.

CLOSED OUT SALE. LEATHER jackets for men and women. Dresses, blouses, suede skirts, cowhide rugs, plants. 386-0845.

MACRAME SUPPLIES
Unusual beads, cords, etc. Gypsy Wagon, Market Square, Open Sunday, noon till 4.

OIL BURNING LAMPS, WICKER chair, dishes, pots, pans, etc. Gypsy Wagon, Market Square, Open Sunday noon till 4.

7 CU. FT. FREEZER; $125. WEStinghouse dishwasher, $75. New motor. 479-8930.

COVINGTON 16" DIAMOND SAW with blade, little used, best offer. 386-9850.

GSW WASHER-SPIN DRYER FOR sale, $35. Good working condition. 385-5274.

3-PIECE DAVENPORT ENSEMble, as new, $175. Table radio, $20. Phone 388-9360.

SINGLE SPINDLE BED WITH firm mattress, $54. 595-4648 before 8 p.m.

NEARLY NEW SOLID MAPLE colonial standing lamp, $70. 384-3954.

GARAGE SALE SAT. AND SUN. — Church organ, radial arm saw, much more. 1534 Redfern, 595-1946.

LIVING ROOM, BEDROOM, DINing room furniture, plus miscellaneous. Call 595-8004.

APARTMENT FRIDGE, $40; bunk beds, $35; girl's or boy's bike, $25. 386-0501.

VAPORIZER - HUMIDIFIER Hankscraft one gallon size, $7.50. 598-1505.

MANS NEW RAINCOAT, SIZE 42, $40. Polaroid camera, $10. Parrot cage, $25. 595-5798.

28 BEAUTIFUL HANDCRAFTED burl bowls, will sell in one lot or separately. 592-6015.

BASEMENT SALE, BLACK AND white TV, miscellaneous items, Saturday 10-4. 788 Newbury St.

TWO 5 YEAR V.I.P. EUROPEAN Health SPA memberships, any reasonable offer. 245-7881.

ENGAGEMENT RING AND WEDding band set never been worn, ½ price at $500. 477-0945.

LARGE CHRISTMAS CACTUS, well budded, $10. 383-1681.

ONE ROLL OF STUCCO WIRE 48" wide, $18. 598-1505.

PORTABLE MAYTAG BROWN dryer, $100. 385-0856 before 3.

GSW SPIN DRYER, $50. PHONE 656-7072.

LARGE FREEZER FOR SALE or trade for smaller. 383-5717.

10 CU. FT. FRIDGE, WHITE, Tappan-Gurney. 384-2858.

NCR CASH REGISTERS, 3 models, $80 each. 386-2493.

103 MISCELLANEOUS WANTED

NEED CASH? WILL BUY YOUR unwanted boxes of miscellaneous and furniture items, Gypsy Wagon, 384-2514; open Sunday noon till 4.

WANTED — ELNA SEWING desk for open arm, also, wanted one diamond approx. ½ carat. 383-0868.

WANTED: HARLEQUIN ROmences; other paperbacks, hardcovers. Oak Bay Books 592-2933, 592-3926.

CASH FOR OLD OIL PAINTINGS, antique and estate jewelry. Brandon's, 18 Centennial Square. 385-0623.

WANTED: ANY WEIGHTLIFTing apparatus and equipment, barbells, bench press, leg press, etc. 598-5659 ask for Ken.

HIGHEST PRICES PAID FOR all your household items. Universal Trading Centre, 584 Johnson St., 382-9512.

SQUARE DEAL BUY
Aluminum — lead — copper — brass—BEER bottles—pop bottles 383-1221, 1126 Hillside, 383-1601

OLDE FURNITURE, ANTIQUES, icebox and miscellaneous collectibles. Top Price Paid. Red Barn Antiques. 479-2684.

FLATWARE TO COMPLETE SET. Rodger's "Old Colony" pattern. Fine condition only. J. Harrison, 3055 Shamrock, Nanaimo. 758-2184.

WANTED: OLD BIRD BATH, sun dial, floodlights, pump for small pond and garden plants. Phone 386-8652.

WOODWORKER NEEDS OLDER table saw and belt sander, Jerry 383-5319.

WANTED, OLD PINBALL OR penny arcade game. 595-4768 after 5 p.m. or anytime weekends.

OLD CAR BATTERIES, RADIAtors, copper, brass, lead. 383-1328. 526 David.

CASH PAID FOR APPLIANCES, furniture, complete household and estates. Pete's Place, 478-6000.

WILL BUY OLD POCKET watches or clocks, any condition. 595-3742.

WANTED REFRIGERATORS, washers, dryers, freezers, dressers, and hide-a-beds. 592-4222.

WANTED: HOUSE LOTS OF furniture, also garden tools; we buy estate furniture. 477-2866.

CASH FOR AUTOMATIC WASHers and dryers, needing repair, 652-3000.

WANTED
Contents of house or apartment, 592-4222.

WANTED OLD FASHION BABY crib, brass, iron or wood. Reasonable. 598-5867

WANTED: NORTHUMBRIA sterling silver, Laurier pattern. 384-2410.

WANTED: SONY TAPE RECORDer model TC630, 3 head. Phone evenings, 592-7689.

REQUIRE PORTABLE OR STANdard typewriter, $5-$50, bracket, working or not, 595-3574.

WILL BUY YOUR HOUSEHOLD furnishings and effects. Please phone 383-8311.

WANTED 22" ROTARY BLADE lawn mower, near new. Phone 4 p.m.-9 p.m. 658-5706.

FISHER-PRICE VILLAGE OR Explorer. Sturdy riding toy for 2-year-old. 384-3919.

TOP PRICES OLD POST CARDS etc. 595-7567 or 383-8311.

WANTED: 9½ H.P. EVINRUDE or Johnson outboard. 598-7238.

WANTED: UTILITY TRAILER, 4x8, 658-5195.

ANY OF EDNA JAQUES BOOKS of poetry. 384-3038.

WOULD LIKE TO BUY OLD hand or power tools. 595-3742.

WANTED: OLD CLOCKS OR parts, old rocker. 385-5126.

SURVEYORS LEVEL WITH TRIpod. Phone 477-1748 or 479-6760.

FRIDGES AND FREEZERS bought. 598-7422. All-Temp.

SELL OLD BOOKS TO THE Haunted Bookshop. 382-1427.

WORLDBOOK CHILDCRAFT SET, wanted in good condition. 592-1719.

WANTED: 12" OR 14" BAND saw, 592-9665.

WANTED: FARM TRACTOR AND implements. 383-5294.

WANTED: FISHING TACKLE and ball weights. 474-1710.

WANTED: WOOD LATHE, REAsonable price, 478-7324.

4X4 OR 4X6 UTILITY TRAILER. Phone 383-8167.

WANTED — SMALL CEMENT mixer. 598-6723, 383-5477.

WE BUY DEAD BATTERIES, will pick-up. $1.50. 656-3569.

103 MISCELLANEOUS WANTED

LUNDS

386-3308 926 Fort St.
APPRAISALS
For All Purposes
AUCTIONS
Tuesday and Friday

THE SALVATION ARMY Needs your re-usable clothing, furniture and household goods. "Help us to help others." Family Thrift Stores. Victoria, Sidney and Langford. For pickup — 386-3295.

Cash — For Used Guns
Robinson's

1307 BROAD 385-3429

KENMORE, INGLIS, WHIRLPOOL, SPEED QUEEN, SIMPLICITY WASHERS AND DRYERS; SQUARE CORNERED FRIDGES, WORKING OR NOT. 478-6000 or 478-5449.

CASH PAID
for Inglis, Kenmore and Whirlpool washers and dryers, working or not. R. B. Baker Appliances Ltd., 479-8264.

$ $ INSTANT CASH $ $
WE TAKE ANYTHING
479-3232 477-1345

$ CASH $
Books, magazines, comics. Snowdens Book Store, 619 Johnson St. 383-8131.

HIBERNIA ANTIQUES, 1016 Fort Street. Will buy your Antiques, Art, and Collectables, or sell on consignment. 386-0911, 383-0405.

LOOKING FOR QUALITY HANDmade crafts — dolls, toys, pottery, sculpture, etc. for small downtown shop. 383-0948, before 12 noon, after 5 p.m.

WANTED
Any usable articles for South Van. Isle, Lions Club Auction. Proceeds to Easter Seals Campaign. Phone 477-8011, 478-6077 or 479-7246.

WANTED: ANTIQUE THIMBLES, hair combs, fans, napkin rings, bookmarks, Hummel figures, 386-0911, 383-0405.

BOOKS ON B.C., YUKON OR Alaska, B.C. or Okanagan historical quarterlies, for private library, no dealers. 658-5067.

109 MISCELLANOUS TO RENT

MONTH TO MONTH
Piece or Group
CAMOSUN FURNITURE RENTAL
942 Fort St. 383-3655

SAWYER SEWING CENTRE
RENT TO OWN — Domestic and Industrial sewing machines
840 FORT 388 [illegible]

RENT A TELEPHONE ANSWERing machine from Interconnect. 3586 Quadra, 384-0511.

11[illegible] SWAPS

73 TOYOTA LANDCRUISER FJ40 4x4, 30,000 miles, extra wheels and tires, soft top, electronic ignition, custom roll bar, mechanically sound and in excellent condition. For sale or trade on equal value van. $4150. 592-1026.

1967 FORD WAGON, EXCELLENT condition, 12' Aluminum boat, heavy duty trailer, 6 h.p. outboard and tank, extras. Swap for ½ ton truck. 479-5855.

17' SKAGIT CALGLASS BOAT. Beatty easy load trailer, 55 horse Chrysler, 3 horse Evinrude, lots extras. Will swap for newer sports car, $3,800 value. 474-2697.

1973 26' SABORCRAFT, EXcellent condition, many extras, $12,000 or best offer. Or trade for smaller boat, Motorhome or building lot. 652-2710.

16' FIBREGLASS BOAT AND trailer, with 20 horse motor. Will swap for 125 or 150 trail bike. Or sell for best offer to $800. 642-3998.

GMC MOTORHOME CONVERsion, ideal 1 or 2 family unit, swap for car, boat, etc. Value to $4,500. 656-6806.

40' CATAMARAN HULL, PROfessionally glassed, $4000 or trade for ¾ or 1-ton truck, 656-4761 between 5-7 p.m.

WILL TRADE LABOUR FOR anything of value, cars, lumber, furniture, cash. Call after 5, 384-6244.

23' CABIN CRUISER, VALUED at $4,000. Will trade for Dodge 500, 4-ton truck, equal value. 385-7283.

WILL SELL OR TRADE 1975 DT 400 Yamaha for pick up truck. 388-4726, 388-5502, Roger.

KB7 YAMAHA ORGAN. VALUE $2,000, for garden tractor, boat, tools. 652-2537.

2-BEDROOM HOUSE, JUBILEE, equity $12,000 for jet boat or Coupe de Ville. 598-6956.

116 COINS and STAMPS

WANTED — CANADIAN SILVER coins, 1966 and before. Also, U.S. coins, 1964 and before. Paying 125% over face value. Paying more for large quantities. Phone 478-8580.

SELLING OLD STAMP COLLECtion for a dollar a page. 384-6860.

117 ARTS and ANTIQUES

WE ARE EXPECTING ANOTHER container from England very soon. To make room for this shipment here are some specials you should not miss: fern stand, $40; dressers from $95; buffets from $125; small tables from $40; a variety of chairs and many other specials. Drop in and take advantage of our low prices. Axiom Antiques, 546 Herald St., just below Government. Open 7 days a week. 383-4214.

VICTORIAN PROVINCIAL TUFTed tub styling sofa and chair. Lots of wood trim, elegant and comfy. Upholstered in ivory tapestry, regular $1299.95, clearance $599.95. 3-piece overstuffed, recently reupholstered in cut velvet, regular $995, now $499.95. Large selection of Victorian framed prints. Financing available O.A.C. Open nights. 15 minutes from town, 10 from Woolco. Pete's Place, 786 Goldstream. 478-6000.

WE'VE BEEN OVER STOCKED before but never like this. Unbelievable bargains. Round oak tables, 2 leaves, 6 chairs plus buffet at only $699.96, as low as $25 monthly O.A.C. Chaise lounge, $199.95. Oak table and 4 chairs, $199.95. Many pieces far below our costs. Marble clock from $49.95. Open nights. 15 minutes from town, 10 from Woolco. Pete's Place, 786 Goldstream, 478-6000.

WARDROBES GALORE. FINE quality solid oaks and finely inlaid mahoganies from $99.95; oak and mahogany dressers and wash stands. Large selection of oak and mahogany beds. Victoria gold and platinum diamond rings, $69.96. Pete's Place, 786 Goldstream, 478-6000.

MAGNIFICENT MAHOGANY sideboard, $750; heavy oak chest, $150; pine chest, $125; rare jug and basin, $100; very rare wicker chair, $150. 384-3040.

ANTIQUE DRESSER, BEAUTIful mahogany grain, moving, must sell! $500 or best offer. Mike 384-6107. Ted 478-8826.

FRANKLIN TYPE STOVE, dated 1882, good condition, still in use. Offers to $500. Duncan 748-9242.

VERY OLD DOUBLE PEDESTAL roll top desk. 658-8242.

FURNITURE REPAIRED. ANtiques our specialty. 478-2539.

OLD BOTTLE COLLECTION, best offer. Phone 479-5093.

120 GARDEN SUPPLIES

B.C. GREENHOUSE BUILDERS. — Quality aluminum-glass hobby greenhouses. For information — brochures, write 783 Hutchinson or phone 385-2841.

ATEX LAWNMOWER LTD., 409 Swift St. Service and sale — Toro.

Fertilizer

STRAIGHT OLD COW MANURE, 4 yds. $36, 7 yds. $49, bag $2.00. Old horse manure $4.50 yard. 595-0773.

120 GARDEN SUPPLIES

Fertilizer

SAANWOOD FARMS LTD.
Cow manure, 652-2026 or 652-1743. No Sunday calls, please.

PENDRAY FARMS LTD.
6 yards cow manure, delivered, $42. 477-1519.

COW MANURE
Phone 478-1876

Plowing, Rotovating and Cultivating

DON'S TRACTOR SERVICE
477-3913
We rotovate, plow, cut grass and brush also, loading and hauling.

COOPER-RHOADES TRACTOR SERVICE
478-3143 or 477-5167
Grass or brush mowing, rotovating, loading, haul'ng, lot cleanup.

385-8198
Rotovating, grass cutting, hauling, yard cleanup, handyman repairs.

Topsoil, Rocks and Fill

SCREENED TOPSOIL WITH sand and manure $12 C.Y.
Minimum Delivery 6 C.Y.
Garden Sand $3 C.Y.
Plus Delivery
Sand — Fill
Road Gravel
Drain Rock
Crushed Rock
Bark Mulch — Coarse 1½"-3"
Bark Mulch — Fine ¾"-1½"
E. NIXON LTD.
Office 385-4431
Nights 479-1937
or 479-2995

BARK MULCH

Brilliant Douglas fir mulch, beautify your garden, helps control weeds. Great soil conditioner. We deliver 4 yds. min. $13. cu. yd.
382-3521 652-2973

BEST SCREEN BLACK LOAM 7 yds. $65; bag $2.00. No. 1 clean black soil, easy to spread, 14 yds., $112. 595-9129 after 4 p.m.

NO. 1 TOPSOIL, WINTER SPEcial, 12 yards $99. 478-7030, 478-2858.

125 PETS and SUPPLIES

SPECIAL

Aquariums, 23 gallon and under ½ price. 33 gallons wood grain, $45. Canopies. 50% off.
Baby show quality budgies (green only), $12.98; Tid Cockatiels, $99; White, $129.98; Normal $59. Good supply of Finches, including Strawberry, Cordon Bleu, and Orange Weaver.
10% off cage with purchase of Bird.
New shipment of Macrame supplies at reasonable prices. We sell E.C.O. bird craft pictures.
THE BIRD CAGE
3619 Shelbourne Plaza
477-3811

TROPICAL FINS and FOLIAGE
2719 Quadra 385-1000
SALT and FRESH WATER FISH AQUARIUM SYSTEMS
Open Mon.-Fri. 10:30-9
Sat. 9-5:30, Sun. 1-5

A MAGNIFICENT STUD OR show dog, Alaskan Malamute, registered from champion line. Adores children and has been trained. 15 months old, price negotiable. 656-2688.

FREE TO GOOD HOME, REGIStered Labrador Retriever, female, 8 years old, spayed. Great with children, and also makes a good household watchdog. 656-1505.

PUPPIES: BOSTON TERRIERS, Japanese Chins, $75 and up; small, ideal house pets. Cobble Hill. 743-2701.

ONE 10-WEEK-OLD MALE OLD English Sheepdog puppy, $275. Phone after 6 or weekends, 592-6757.

ATTRACTIVE PLAID TRAVELLing case for small animal, ventilated, size 11x16x7, $25; No calls after 8. 382-9934.

WHITE, LONG-HAIRED CAT with darker markings seeks loving home, neutered, good with kids. 384-3594.

GOOD HOME FOR 6 MONTH old female Dalmation Samoyed cross dog. Good with children. 479-0796.

ELEGANT AND INTELLIGENT cross bred puppies urgently required good homes. Animal Crusaders, 386-9832.

RED SETTER PUPPIES
(Purebred). To approved homes only. Please phone 478-4438 anytime.

PUREBRED FRENCH LOPS, 7 weeks old, Flemish Giant cross, 7 weeks old. (112) 248-3594.

REGISTERED DOBERMAN PUPpies, 8 weeks, with papers, for sale. 388-6372.

RABBITS, YOUNG BLACK Dutch, Bucks and Does, $3. 385-5425.

FEMALE MINIATURE DACHshund, spayed, has shots, $200. 595-4030.

AT STUD REGISTERED DOBERman Lord Keystone Thorr to approved females only. 382-9954.

COMMON HAMPSTERS $1.75 each, Teddy Bear hampsters $2.50. 383-8502, 383-0084.

PUREBRED FEMALE POmeranian, 2 years old. Good with children. 656-5255.

TWO MALE ENGLISH Springer spaniel puppies, for sale, $125, 479-4864.

1 YEAR OLD MALE REGIStered Brittany Spaniel for sale. Phone 598-2436.

REGISTERED GERMAN SHEPherd, male, black-tan, 13 months, $200, 385-4393, 384-5706.

WANTED — PUREBRED DOberman Pinscher, female, good home guaranteed. 112-646-2067.

FEMALE BASSET, 6 MONTHS, tattoed, shots, vet checked, $175. 478-2195.

ONE MALE PEKINGESE, 8 weeks old, 386-2771.

CANARIES FOR SALE, MALE $20, hens $10; phone 598-7194.

MINIATURE POODLE PUPPIES for sale, $50. 652-3081.

WANTED: ONE MALE SIAMESE for breeding. 479-4491.

TWO BLACK MALE POODLE pups. 479-5626.

WHITE COCKATEIL, 1 YEAR old, partial trained, $100, 385-0024.

PUPS FOR SALE, BORN AT Christmas, $15 each. 383-6058.

BIRD CAGE, STAGE AND accessories, $25. 383-6043.

REGISTERED MALE IRISH SETter. 20 months. Offers. 385-0331.

127 CHICKS, POULTRY HATCHING EGGS SUPPLIES

ORDER YOUR MEAT AND LAYing type chicks now. Will forward price list. 656-4129.

128 LIVESTOCK SUPPLIES and EVENTS

HAY AND STRAW FOR SALE. Delivery arranged. Grier's Farm Ltd., Duncan, 746-6550.

THREE THOROUGHBREDS AND ½ Arab for sale, $1000 each. Call Bo evenings. 652-3643.

HUNT VALLEY ANNUAL TACK Sale, come swap and shop. For info call Bo evenings 652-3643.

WANTED: ENGLISH TRAINED horse, 5 to 9 years, good home assured. 592-2078.

7 YEAR GELDING QUARterhorse and western tack, $400. Call evenings, 478-3536.

HORSE TRAILER, NEW FLOOR, new paint, good shape. Duncan 748-2620.

SAANWOOD FARMS
Hay, 652-2026 or 652-1743. No Sunday calls please.

FOR SALE: ONE BARNSBY 17". 2 Western saddles plus bridles. All in good condition. After 5, 386-2908.

K AND M BOARDING STABLES $145 per month with indoor riding. Phone office 652-3014.

WEE WILLIE WINKIE, EXcellent show pony, grey gelding, 13.3. 478-8120.

PACKER FOR SALE, GELDING, 6 years, 15.3 hands. 652-2050 or 652-4215 ask for Sharyn or Fred.

PRETTY ½ REGISTERED ARAB mare, after 4, 479-6333.

HAY $60 PER TON DELIVERED. 479-1367.

BEDDING.
478-3826

GOOD HAY FOR SALE. PHONE Duncan, 746-5995.

128 LIVESTOCK SUPPLIES and EVENTS

QUARTERHORSE MARE, 15.2 hands, 14 years old, excellent condition, good family horse, no bad habits. Well trained. Has many game trophies. Must sell, will accept best offer over $300. Tack also available. 642-3466.

NEW IN VICTORIA, WOMAN 21, wants full time work. Enjoys working with animals. Has experience with horses, light dog grooming and basic obedience. Linda 386-0571.

JOHN MacNUTT TRUCKING
sawdust shavings and hog fuel. 479-6560, 479-1908.

GREEN THOROUGHBRED mare, 7 years, excellent mover, good dressage prospect. Call 652-2050 or 652-4215 ask for Sharyn or Fred, $1500.

"ANGRI MELODY" DARK BAY registered thoroughbred gelding, 16.2 hands, age 5 years. Excellent confirmation. Started over rails. $2500. 652-5715.

HERE COMES THE JUDGE, 14.1 grey gelding, well schooled English or Western cross country, and show ring work, $700, 598-1208, 478-1227.

RARE PALOMINO MORGAN Gelding, 9 yrs., 15.1, English and western, started jumping, excellent show prospect. Offers, Scottsdale Stables, 478-9969.

BOARD AT SCOTTSDALE STAbles, 5 miles from town, next to Thetis Lake Park and Highlands. The best trail riding area in Victoria. 478-9969.

3 YEARLING ¾ BLOOD, BEEFAlo bulls, other percentage beefalo available, including bred cow, 753-5627.

15 YEAR OLD BROWN GELDing. Super trail horse has won many trail competitions. Good home essential. 478-1227.

MANDER TRUCKING
Cedar hog fuel, big loads lower prices. 479-6452; evenings 477-5053, 479-7629.

ENGLISH SAADDLE BARNSBY with under pad, English bridle with running Martingale and Western bridle. 658-8963.

TRIUMPH SHERMAN HERMES type saddle, 16½", good condition, complete, $200. Ask for Jenny, 479-7297.

REGISTERED PONY FILLY, 2 years old, 2 youths and 2 adult saddles, 1 English, plus numerous packs, 652-2975.

GOATS — 2-YEAR-OLD SAANAN, milking doe $65. 7-month-old Saanan doe, $45. Call 652-2618 before Sunday.

WESTERN SADDLE, EXcellent condition, asking $275. 383-8433.

BIG STURDY HOMEMADE DOUble horse trailer, $1500. 652-4113.

WHITE ROSE PIGGERY, YORKshire boar service. 478-5153.

130 HEAVY EQUIPMENT and MACHINERY

BOBCAT

Rent a Bobcat with a backhoe, post hole auger, ram hammer, box scraper, grapples, pallet forks, York rake or other accessories. DL01978A, 478-0811.

Sales, service, rentals, parts
Habitat Equipment Centre

FOR SALE BY OWNER 1976 John Deere 450C crawler loader, complete with 9300 backhoe and extra bucket. Has under 1000 hours and is in first class condition. Full price $28,500. 287-4262 or write Victoria Press Box 112.

FOR SALE — COLCHESTER lathe, 17" swing by 72" between centres, New 5 hp 3-phase motor, complete with magnetic switch, good condition $2400. 383-3500, after hours, 386-1988.

1970 LOUISVILLE DUMP TRUCK complete with 225 cat, new rubber and work, $9500. 1966 White tandem complete with 22' flat deck, good condition, $3500. 652-1440.

1975 MASSEY-PERGUSON NO. 11, wheel loader, 875 hours, like new; offers. 652-2973.

TANDEM TRAILER SUITABLE for hauling cars or small equipment, $1300. 652-1831, 652-1283.

STEEL DUMP BOX WITH HOIST, good shape, cheap. 112-646-2067.

135 FARM IMPLEMENTS

USED TRACTORS AND EQUIP.

VICTORIA STOCK
Stock 3723—1966 Ford 300, Selecto-Speed tractor $4650.00
Stock 3635—1971 MF-20 Tractor-loader c-w 3 point Hitol, P.T.O. and Ford 13' Backhoe $7650.00
(Will sell without backhoe)
Stock 3288—I.H.C. model 1A Farmall tractor c-w 6' front mount sweeper 13 room $1750.00
Stock 3371—1958 Ford 641 tractor $1850.00
Stock 3607—1970 Leyland model 384 tractor c-w Turner Flail mower cab $3000.00
Stock 2872—Ford side mount sickle mower- will fit 8N $450.00
Stock 3145—Hawk-Bilt manure spreader $450.00

VANCOUVER STOCK
Stock 3039—1970 MF-40 tractor-loader $4500.00
Stock 2670—1970 Ford 5000 tractor $6550.00
Stock 3380—1976 Ford 6600 tractor, has 156 hrs on it. $13,950.00
Stock 3521—Ford 5000 tractor $6650.00
Stock 3413—Ford 4000 tractor-loader $4800.00
Stock 2521—1962 JD model 2010 tractor loader $2600.00
Stock 3608—1974 Ford 3000 tractor-loader $3995.00

ROLLINS MACHINERY LTD.
610 Alpha St.
Victoria B.C. V8Z 1B2
Dl. Lic. D01331B
Phone
VICTORIA
day 384-0541, eves. 652-1380
VANCOUVER 874-6404
PARKSVILLE 248-3456

ISLAND'S BEST STOCK OF good, used and reconditioned farm tractors and equipment. J. Grieve Motors Ltd., Saanichton, 652-1642

NEW CASE HYDRAULIC FARM tractor, 446, 16 h.p. with rotary mower, rototiller;, $4000. Phone 658-8081.

WANTED: TRACTOR WITH 3 point hitch and loader, also irrigation pump, cash. 598-3684.

1948 CASE TRACTOR, A-1 CONDItion, best offer. 2836 Rita Rd., Langford.

WANTED: FARM TRACTOR AND implements. 383-5294.

TO PLACE YOUR CLASSIFIED AD PHONE DIRECT

386-2121

148 LEASE VEHICLES

We Thought You Should Know...

A PRE-LEASED VEHICLE IS AN EXCELLENT BUY

LEASE

78 HONDA CIVIC
2-DOOR STANDARD
Contact Roy Hughes

TEST DRIVE 1977 Chrysler Cordoba 2-Door Hardtop

V8, automatic, power steering, power brakes, radio with 8-track, vinyl roof, factory air.

You'll Save

ENSIGN LEASE LTD.

1855 Quadra
at Caledonia
386-2411
D.L. 00548B

Ask for Greg Smith or Bob Denbow

150 CARS FOR SALE

We've Got Em While They Last AT

VICTORIA DODGE CHRYSLER ON YATES

3 ONLY
ASPEN Custom 4 dr., 6 cyl., auto, vinyl roof. radio. $4639

4 ONLY
VOLARE Custom 4 dr., Sedan, 6 cyl., auto., power steering, vinyl roof. $4639

1 ONLY
ASPEN 2 dr. Coupe, 6 cyl., power steering, vinyl roof. $4649

30-DAY 100%
POWER TRAIN WARRANTY
ON OUR USED CARS (1973 and NEWER)
—12 month extended power train warranty available.
—3-year oil changes at manufacturer's specifications on all used cars at no cost to you.

PICK YOUR CAR PICK YOUR PAYMENT

EXAMPLE:	
Amount	$1,000
Months	$112
Interest	$68.96
Payment	$89.08

Other amounts available up to 48 months. Above example computed at annual percentage rate of 12.5 per cent on approved rate.

VICTORIA
DODGE CHRYSLER
Hours: Mon.-Fri. 9-9
Sat. 9-6
DL. No. D00867A
384-8174

'64 CHEV IMPALA 2-DOOR hardtop, power steering, power brakes, 283 auto., new tires, mags, new dual exhaust, buckets, reliable. Offers on $850 or trade for older truck. 383-7739.

ESTATE SALE. '72 GRAN Torino Squire station wagon. Air, V-8 automatic, one owner, 53,000 miles. Real nice shape. Any reasonable offers. 383-8985.

1975 CADILLAC ELDORADO, only 18,000 miles, Vancouver prices $8500-$9500. For quick sale sacrifice at $7900. Phone between 12 and 5, 385-5522.

1968 THUNDERBIRD FOUR door, classic model, needs minor body work, as is, $1500. Must sell this week. Phone between 12 and 5, 385-5522.

'71 MONTE CARLO, IMMACUlate, custom paint, new engine, TA radials, $2500 or offers. Greg, 384-6483.

1977 ASPEN S.E.
Loaded, Moving, Must Sell. Open to offers. 384-5605.

'67 VOLKSWAGEN FASTBACK, deluxe, new clutch, gas heater, radials, $500 firm. 598-7791 after 5 p.m.

1964 FOR FAIRLANE 500, TWO door, power brakes, radio, good running condition. $500. 383-0564 after 5 p.m.

1965 BUICK SKYLARK, 4 DOOR, auto., new snow tires, tested January '79. $650. 477-6107.

'68 TOYOTA STANDARD, JUST tested, excellent town car. $450. 388-7614 evenings.

1976 CHRYSLER CORDOBA, AIR conditioning, power steering, brakes and windows, 642-5095.

1967 4-DOOR, AUTOMATIC, SUNbeam Minx, $350. 592-7427.

150 CARS FOR SALE

McCALLUM DATSUN VOLVO
McCallum Motors Ltd.

MILES OF SMILES IN EVERY BUY AT THE 'Happyface' Place!

74 Camaro Z28
76 Pontiac Lemans Spt. Cpe.
76 Toyota 4x4 Landcruiser
76 GMC camperized van
72 Comet 4-dr. auto.
77 Datsun B210 Hatch. Loaded
70 Triumph Spitfire convert
74 Volvo 144, sunroof AC, AT
75 Datsun PU and camper
75 Datsun LWB PU and canopy
72 Ford LTD S.W.
73 Ford F250 PU
75 Dodge Monaco Royale
77 GMC Sierra PU

BCAA INSPECTION FOR YOUR SAFETY

DOWNTOWN
1101 YATES AT COOK
382-6122 Dir. Loc. 0085A

COLWOOD
1856 Island Highway
478-1741 Dlr. Lic. D-0850

PLIMLEY
BRITISH LEYLAND
1010 Yates
382-9121

FULL SELECTION OF USED CARS COMPETITIVE PRICES!

Shop Yates Street

FOR TOP VALUES
Open 9 a.m.-8 p.m.
Dealer Licence 572A

J.C. MOTORS LTD.

77 COUGAR XR7	$6995
74 TORINO wgn. V-8, AT	$3195
74 PINTO 4-speed	$2495
73 CHARGER SE	$3495
73 TOYOTA 1600 sedan	$1695
73 FORD LTD HT V-8	$2695
72 VEGA GT 4-speed	$1395
72 IMPALA 4-dr. HT, AT	$2195
72 TOYOTA 2-dr.	$1595
71 HORNET sedan 6 std.	$1295
71 DATSUN 510 4-speed	$1395
70 LE MANS Ht. Auto.	$1795
69 MAZDA 1500 sedan	$ 895
69 COUGAR V-8 AT	$2195
69 FORD XL 2-dr. HT	$1494
68 T-Bird loaded	$1695

837 Yates DL00115A 384-0521

164
'74 Volvo 164. This top of the line Volvo has only 37,000 miles and is fully equipped with auto, air, sun roof, AM-FM, 8-track stereo, 4-speakers, P.S., P.B., leather interior, Michelin radials, very clean. For more information call
GREG BRADY
McCallum Motors
DL00850A
382-6122 or 386-0171

'73 MONTE CARLO
V-8 auto, power steering, power brakes, radio, bucket seats, low mileage, excellent condition. For further information please call STAN CROCKER at CORNELL — CHEV — OLDS LTD. 3050 Douglas, 385-5777 or (Res) 388-5779. D-00681A.

ESTATE SALE
Must be sold this weekend. '76 Datsun, F10 wagon, 4-speed, radio, very low mileage, new snow tires, $3,350 or offers. 592-0560, 477-9734.

'77 BUICK SKYLAR, TAN AND brown, 5,500 miles, 2-door, V-8 automatic, power steering and brakes, radio, rear window defroster. Spotless condition. Asking $4450. Phone 382-1097.

1976 BUICK CENTURY, POWER steering, power brakes, 17,000 original miles, equipped for trailer towing, radio, whitewalls, radial tires. 9-5, 384-9824; after 6 p.m., 652-5661.

FORD FALCON FUTURA
1966 6 cylinder, 3-speed, automatic, asking $500. 477-6086.

1975 AUSTIN MINI, '78 TESTED, 8-track and am-fm radio, $1850. 384-6115.

1970 CHEV. STATION WAGON, 350 V8, automatic, $750 tested. 656-5086.

1965 CHRYSLER SARATOGA 300, in great shape, $875. 477-2141, 388-4351.

1973 MACH I, SILVER, PS, PB, radio, tape deck, 30,000 miles. $3600. 743-5025 after 5.

1964 CHEVELLE MALIBU, EXcellent condition, just tested, offers, 384-0470 between 5-8.

'76 CAMERO, 305 AUTOMATIC, power brakes and steering, $5,000, or consider trade for van. 595-5429.

'69 CHRYSLER NEWPORT 4-door hardtop, 383 engine, 2 barrel, $1500. 384-7538.

COLLECTOR'S ITEM—'57 STUDEbaker (Silver Hawk); '48 Hudson. 642-3688.

1972 MARQUIS, 4-DOOR HARDtop, Brougham, 54,000 miles, Sacrifice $1850 or best offer. 478-6563.

1975 VW SCIROCCO. PHONE 383-2205 after 6 on weekdays and anytime weekends.

1975 HONDA CIVIC, EXCELLENT condition, $2500 or best offer. 385-5575.

1974 DATSUN 710, 4-DOOR, 38,000 miles, excellent condition, 595-3960 or 477-5559.

73 FIREBIRD, 350 V-8 AUTOMAtic, power steering, power brakes, good condition. 479-4851.

'66 CHEVY II, 6-AUTOMATIC, 4-door, good shape, $525. 478-9706.

1968 VOLKSWAGEN PICKUP IN excellent condition, $2100. 386-1932.

DATSUN 1971, 1200, ASKING $900. Phone 384-2823.

73 TOYOTA COROLLA, GOOD shape; offers. 384-9217.

1977 OLDS 98 REGENCY, MOST options, $7900 or offers. 652-1771.

1970 OLDSMOBILE DELTA 88, 60,000 miles, asking $700. 478-8225.

150 CARS FOR SALE

DOUGLAS
VOLKSWAGEN
PORSCHE
AUDI

Your Largest Volkswagen Dealer On The Island!

'77 DEMOS PRICED TO CLEAR!

ACT NOW AND SAVE HUNDRED$

77 AUDI 100 sedan. Automatic, power steering, sun roof, air conditioning, and stereo system. $9995

77 VW DELUXE RABBIT. 2 door, automatic, with radio and sun roof. $4995

77 VW SCIROCCO. Automatic, and radio. $5995

77 AUDI FOX Sedan. automatic, and radio. $6595

77 VW GET-A-WAY Camper. Automatic, fully equipped.

Test Drive The AUDI 5000

New Stock Arrived! Good Color Selection Available Now!!

100% Financing on Approved Credit Scotia Plan!

Douglas Volkswagen Ltd.
Porsche - Audi
3329 Douglas Street
388-5466
Dealer Licence 00341A

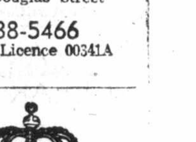

EMPRESS PONTIAC BUICK GMC

YOU CAN NOT Buy A Better Car Than An EMPRESS CROWN SEAL USED CAR, with a 30 day, 100 PERCENT MECHANICAL WARRANTY!

77 Honda Civic	$4495
77 Firebird	$5495
76 Ford Crew Cab 4x4	$6995
76 Blazer 4x4	$6595

OPEN
Mon.-Thurs. 9-9
Fri.-Sat. 9-6
2867 Douglas at Topaz
382-7121 D.L. D01227A

MUST SELL — 1973 VEGA Good condition, dependable Chevrolet. Good tires, brakes, tested. 850. 384-6077.

1967 AUSTIN 1800, 4 DOOR sedan, very good condition, $825. 477-7356.

'72 PONTIAC CATALINA, 2-DOOR hardtop, $1600 or best offer. 478-3208.

'70 MAZDA 1200, 4 SPEED, RADIals, good shape, $995, 479-4187 5 to 7 p.m.

1968 CUTLASS, 52,000 MILES, EXcellent condition, $1700. Phone 384-7983.

'61 PONTIAC TWO-DOOR, 6 CYLinder standard, mags, good condition, $185. 478-2530.

1972 METEOR RIDEAU, 500, good condition, price extremely negotiable, phone 595-2946.

'66 MERCURY STATION WAGON, well cared for. $1200. 656-5624.

'69 VW BUG, DAMAGED FRONT end. Rebuilt motor. Phone 642-5887.

1973 PINTO TWO-DOOR, 4-speed. $1,400. 388-4195.

1970 MAVERICK, 6 STANDARD, in nice condition. 477-1933.

1956 METROPOLITAN COUPE, needs some work. Offers. 382-4805.

1974 DUSTER, SLANT 6, P.S., radio, excellent condition, 656-5864.

1972 OLDSMOBILE TORONADO, fully equip., $3,395. 477-8941.

'69 COUGAR XR7, PERFECT condition, $2500. 656-1843.

150 CARS FOR SALE

150 CARS FOR SALE 150 CARS FOR SALE 150 CARS FOR SALE 150 CARS FOR SALE 150 CARS FOR SALE 150 CARS FOR SALE 150 CARS FOR SALE 150 CA

De Pape

WE MOVED
WE MOVED
INDOORS AT
779 PANDORA
(Formerly WOODWARD'S and CARR'S Furniture)

74 Mercedes 450 SE
4-dr. all luxury options; including sunroof, air, stereo, local automobile, excellent history.

73 Mercedes 450 SL
Hardtop and convertible top, fully equipped.

70 Mercedes 280SL
Hardtop and convertible top. Auto P.S., P.B. A most desirable and hard to find model.

77 Lincoln MK V
Designer series Cartier model. Gorgeous locally owned automobile with all luxury appointments and only 3,000 miles.

77 CADILLAC
Fleetwood Brougham d'Elegance 4-dr., fully powered with all luxury options, including electric sliding moonroof. Pampered 1 owner. Beautiful automobile with only 9,000 miles.

75 Chrysler Wagon
TOWN and COUNTRY, all power options including: Air, Stereo, Cruise control, Low mile beauty.

72 Triumph GT-6
HATCHBACK. Exceptionally clean and well cared for. Probably the nicest one in British Columbia.

72 Ford Conv't
LTD, auto., P.S., P.B., P.W., 6-way power seat, factory air conditioning.

77 OLDS Cutlass
77 MONARCH
75 Mustang Ghia
74 MGB
73 COMET GT
68 FIREBIRD
68 Fairlane 500

OPEN 8:30 to 5:30
CLOSED SAT-SUN

DePape Motors Ltd.
779 Pandora 384-8035 D-00264A

REG. MIDGLEY
AMC Jeep FIAT

Very Special CARS!

'74 CAMARO H.T.
A little red beauty!

'74 COUGAR XR7.
class, red with black vinyl.

'74 THUNDERBIRD!
blue, with all the equipment!

'74 FIAT X 1/9
sports car with a hardtop!

'74 FIAT 131 2 DR.
one owner, like new!

COME AND HAVE A LOOK!
THEY'RE FAR ABOVE AVERAGE!

REG. MIDGLEY
AMC Jeep FIAT

736 Cloverdale 385-8756
D.L. 00247A

'72 MALIBU
2-door, hardtop, 350 motor, P.S., P.B., air conditioning, new paint, very good condition. $2,250. 384-5603.

MUST SELL 1971 COUGAR XR7, Cleveland 351, automatic, power steering, power brakes, factory stereo and tape deck, new radials, immaculate condition, $2800 or best offer. 592-1517.

1973 RENAULT 15
Must sell in a hurry. Front wheel drive, 4-speed, AM-FM cassette, 4 speakers, good shape, reasonable offer. 384-6233.

'71 LINCOLN CONTINENTAL, loaded, tape deck, etc., fantastic condition, $3,750 or best offer. 478-6147 before 5 p.m., 592-6711 after 6 p.m.

'72 FORD GRAN TORINO, AUTOmatic, power steering, power brakes, radials. 351 V-8, 2-door hardtop, asking $1395. Phone 385-7868, after 5:15 p.m.

'69 CHARGER SE, MOTOR REbuilt 2,500 miles ago. new transmission, high performance, 450 h.p. must sell, $1,200 or nearest offer. 479-0688.

1977 CHEV IMPALA. 1977 MALIbu classic. 1977 Nova. 1977 Cutlass Supreme. 486-1213. Tilden Rent-a-Car. D-158227. Mr. Porter.

'64 CHEV, 6 CYLINDER, AUTOmatic, 82,000 miles, well maintained, clean. $400 or offers. 479-7427.

'76 MUSTANG COBRA II, PURE pleasure package, quick, nice handler, many options. $5,200. Phone 385-9861.

1966 METEOR MONTCALM, AUtomatic, power steering, power brakes, radio, good runner, $250, 384-8639.

1965 MALIBU, GOOD CONDITION, custom interior, high performance engine, heavy duty driveline components, $1900, 478-3802, 478-1122.

'75 TOYOTA COROLLA SR5, 5 speed, $3,300. '67 Chev Impala 2 door 283, $1200, or nearest offer. 656-5404.

1968 CADILLAC COUPE DE Ville, excellent mechanical condition, good body. Must sell. $1500 or best offer. 388-6775.

1975 MUSTANG II GHIA, 2 DOOR, 302, V-8, automatic, power steering, power brakes, 26,000 miles, $3500 or best offer. 478-2602.

$375
63 VALIANT, CONVERTIBLE, slant "6". Apply 30 Douglas apt. G.

1974 VOLVO 145 STATIONWAGON, fuel injection, automatic, low mileage, 1 owner, $4600. 478-5466, 478-2021.

'73 PLYMOUTH, SATELLITE, 48,000 miles, good condition, $1950. 477-1411 or 479-2775.

1976 COUGAR XR7, 14,000 MILES, new car condition, lots of options 478-7847 after 6.

Cornell
CHEV/OLDS
Cadillac
CHEVROLET TRUCKS
Sales/Service 385-5777

CHECK OUR
Premium Trades
AND SAVE
$$$

74 CHEVY II	$3595
74 CUTLASS 'S'	$3795
73 Monte Carlo	$3695
71 Volkswagen	$1695
78 Blazar 4x4	$10,200
76 Volare Wgn	$5595
76 Datsun ½-ton canopy	$3795
77 Dodge 4x4	OFFERS
77 Cordoba loaded	$7895
77 Malibu Classic	$6295
77 Chevy Van	$5895
75 Nova 2-dr.	$3195
77 Nova 2-dr.	$4795
75 Vega Panel	$2195
76 Nova Hatch Back	$4295
74 Ranger XLT, Air.	$3795
75 Chevelle Stn Wgn	$3695
76 Datsun B-210	$3195
76 Capri 4-Speed	$4995
76 Cobra	$5995
73 Corvette	Best Offer
73 Cougar XR-7	$3295
72 Malibu Conv't	$3395
74 Ranchero	$4195
75 Ford Super Cab	$5995
75 Ranchero	Offers
76 Lincoln MK VI (Bill Blass Edition)	$13,700

Large Selection
Of Used Cars
To Choose From

GMAC and BANK FINANCING AVAILABLE

CORNELL
CHEV-OLDS LTD.
3050 Douglas—385-5777
Dealer Licence D-00681A

S&H TOYOTA

LARGEST STOCK OF NEW TOYOTA'S IN B.C.

'77 DATSUN
Hatchback, 5 spd., radio $3995

76 TOYOTA
COROLLA 4 dr. auto, radio $3695.

76 PLYMOUTH
FURY 2 dr. HT $3795

75 CELICA
One Owner $4295.

73 VALIANT
4 dr., automatic $2995

73 TOYOTO
CORONA 4 dr. auto. $2995

66 VOLKSWAGEN
VAN camper conversion. $1295

SAUNDERS AND HITCHMAN LTD.
2040 Cadboro Bay Road
at Fort and Foul Bay
Dealer Licence D01751A

592-2471

S&H TOYOTA

COMPACT 4-DOOR
1975 PONTIAC VENTURA. One owner, immaculate condition with less than 19,000 miles. Economical 6 cylinder engine, automatic trans, P.S. Radio, steel belted radial ply tires. For information and personal service contact
BARRY FOSS
at 382-7121 or res 595-6703 Empress Pontiac Buick GMC Ltd. DL01227A

'77 BUICK
V-8 auto, power steering, power brakes, radio, vinyl roof, with only 9000 miles. To see and test drive please call STAN CROCKER at CORNELL — CHEV — OLDS LTD. 3050 Douglas, 385-5777 or (Res) 388-5779. D-00681A.

1974 OLDS CUTLASS SUPREME Sports Coupe. Absolutely immaculate, most accessories. Very economical, purchased new. Replacement over $9,000 sell for $4300. 598-7142.

1962 BUICK, GOOD TIRES, 2 new tires, 2 snow tires, $150. Work just done, 1 motor mount to fix, $225 or best offer. This can be seen at 900 Tolmie.

'73 VW BEETLE
Good condition, radio. $2000. 385-0809.

1967 BEAUMONT, 327, 4 SPEED, good condition. Asking $2000. 474-2857.

1974 THUNDERBIRD, IN MINT condition, very low mileage, all power equipped. 386-8001.

1970 LTD WAGON, ALL POWER, factory air conditioning, new radials, $1500; offers. 656-6806.

1966 VAUXHALL VIVA, GOOD go-to-work car, 598-3507, after 5.

'65 CHEV CONVERTIBLE, IN running order, offers. 385-5036.

1973 CHRYSLER NEWPORT CUStom, offers. 658-5047.

Garden City Auto Sales LTD.

Auto Sales
Auto Service
Auto Lease
Three Big Reasons
Why We Really
Come Through For You

CARS

78 TRANS AM Air. T-Top, tape, PW, tilt, 500 mi.
77 T-BIRD loaded
76 CORVETTE L-82, air
75 COMET 6, auto., P.S.
75 CAPRICE Conv't 27,000 miles, immaculate.
75 VEGA Auto.
75 MUSTANG II, 6 cyl, 4-spd
75 CORVETTE Roadster. V-8, 4-speed, 14,000 miles.
74 ASTRE, Safari Wgn.
74 VOLVO 244 GL, auto.
73 DUSTER, 6, auto.
73 PLYMOUTH Sebring
73 LEMANS "455"
73 PINTO Squire Wgn.
73 DATSUN 610 2-dr. HT
72 VW, 411 auto.
72 CHALLENGER 340 Auto.
72 CORTINA 1600 4-speed
71 FIAT 124S
71 LEMANS Convertible
70 METEOR SW, loaded
69 ACADIAN, 4 dr.
69 NOVA, V-8 auto., P.S.
68 CYCLONE HT
68 MERCEDES 250S, sharp
67 TEMPEST Coupe, air
58 EDSEL. Immaculate

TRUCKS

75 DODGE ½ ton Pickup and canopy
74 RANGER XLT V8, AT
71 TOYOTA Pickup and canopy
71 DODGE ¾ ton, V-8 auto.
71 MAZDA and canopy
71 CHEV ¾ ton Suburban
60 GMC Camper Van

COME IN AND SEE US FOR ALL YOUR MOTORING NEEDS

We Pay Cash For Good Clean Cars

2978 DOUGLAS
382-9111
D-00319A

Brian Holley MOTORS LTD.
SUBARU
VOLVO

77 HONDA Civic 2 dr.	$3395
77 DATSUN 280Z	$8495
76 COMET auto.	$4495
75 MAZDA RX4 wagon, at.	3895
75 ASTRE GT	$2595
75 VENTURA Sprint	$3995
74 MARINA Coupe	$1895
74 VOLVO 142 GL, O.D.	$4695
74 VOLVO 142 S, 2 dr.	$4295
74 DATSUN B210 hatch	$2495
74 FIAT 128 2 dr.	$1995
74 PINTO 3 dr., auto.	$2695
73 BUICK Century wgn.	$3395
73 COROLLA Wagon, at.	$2295
73 CAPRI V-6	$2695
73 MARINA, auto.	$1895
72 DATSUN 510 Wagon, at.	$2395
72 DATSUN 510 Wagon	$1695
71 MGB GT	$2895
68 DATSUN Pickup	$1395

Many more to choose from

Most Cars
BCAA TESTED
and reconditioned

Brian Holley
MOTORS LTD.
3319 DOUGLAS
Between Woodwards and Woolco
DL 00903A 384-1161

'69 CORTINA
Economize with this excellent little 4 cyl car. For more details call STAN CROCKER at CORNELL — CHEV — OLDS LTD. 3050 Douglas, 385-5777 or (Res) 388-5779. D-00681A.

1973 DATSUN 1200 FASTBACK, doesn't even like gas, 50,000 miles, snow and summer tires. Runs great. Lady driven. Offers on $1975, 383-5043. After 5 p.m.

FAMILY SPECIAL
1973 Chev Caprice two door hard top, in good condition, colour brown with plush cloth interior and vinyl top. $2200. 479-3981.

1974 FORD TORINO, 4-DOOR, power steering and brakes, automatic, radial tires, good condition, $1695 or best offer, 386-7984.

1975 PONTIAC CATALINA SAfari wagon, only 19,000 miles, like new, air conditioner, loaded. Only $4,750. 592-3124.

HONDA '77, TAN, HAATCHBACK, vinyl, sun roof, stripe, moulding radio, 8,000 miles, $3,900. 1006 Tolmie, No. 5, 5 p.m.

1973 PINTO SQUIRE STATION wagon, automatic, excellent condition. 477-0029.

'73 CHRYSLER NEWPORT, EXcellent condition, sacrifice $1500. 383-3353 after 5.

'69 AUSTIN 1300, FIRST RATE condition, tested, low mileage, 592-6341.

61 OLDS, NO RUST, GOOD tires, new trans, engine needs repairs. Offers 383-6908.

1971 DODGE CHARGER. V-8. Many extras, quick sale. $2,100. 592-2645.

75 RABBIT, 4-SPEED, 28,000 miles, $3,000. 656-1634.

'67 FORD GALAXIE, VERY good shape, radio, $450. 384-4028.

1970 FORD CUSTOM, GOOD CONdition, $850, 382-6291.

'68 CHRYSLER, ONE OWNER car, very good condition. 384-4376.

L(.)(.)K!
Overstocked
Prices Slashed

74 DUSTER	$3482
74 PINTO Auto	$2571
73 GRAND Torino	$2387
73 MAZDA Auto	$1893
73 GMC ¾-ton	$2987
72 CORTINA	$1134
72 DATSUN 510	$1605
72 FORD Auto	$1088
71 PINTO	$1332
70 PONTIAC Auto	$1047
70 FORD LTD	$1296
70 VW BEETLE	$1149
70 FIAT Spyder	$1681
69 BUICK Slylark	$1296
68 PONTIAC Auto	$537
68 CHRYSLER	$525

PLUS 35 MORE

Palm Motors
3342 OAK
(1 block from Douglas off Cloverdale)
386-8385 D-00641A

CREDIT
Good or Bad

WHO CARES
WE FINANCE
NO CO-SIGNERS
Let us re-establish your credit. Separated, divorced, single, male or female. You qualify. Buy and pay at same location.

Instant
"NO-RED-TAPE"
Credit

Palm Motors
3342 Oak St.
(1 blk. from Douglas off Cloverdale)
Walk In Drive Out

Wille Motors
CARS and TRAILERS

68 SCAMPER 15' Trailer	$1995
71 FIAT Spyder	$1095
73 CHARGER Htp.	$2995
'73 CHARGER	$2195
'73 BUICK, 37,000 miles	$1995
'74 MAVERICK Grabber	$2875
'74 TOYOTA Auto	$2995
'75 CORDOBA loaded air	$5995
'75 DODGE Wgn. loaded air	$5195
'76 VOLARE wagon	$4995
'76 GREMLIN X, must see.	$2995
'77 DELUXE Dodge Aspens	$4595
'77 VOLARE Deluxe Coupe	$4595
'78 DIPLOMAT All Options	$7396

TRUCKS

'68 MERC. 4x4, must see	$3595
'75 FORD Ranger ½ ton	$3795
'75 DODGE ½ T. Club Cab	$5195
'76 RANGER XLT ¾ ton, air	$5595

VANS AND MOTORHOMES

'71 DODGE Customized Van	$2995
'74 DODGE ½ T, V-8, auto.	$2695
'75 GMC IT LWB	$4195
'75 DODGE ¾ T LWB	$4295
'75 DODGE 12 passenger	$5495
'75 MAXI 5 passenger	$5595
'76 DODGE, button tufted	$5995
'76 DODGE ¾ T. Maxi Van	$4995
'77 KIT 22 ft. Motorhome	$15,985
'77 DODGE campers	from $8995

Dir. D-00840A
3240 Douglas at Cloverdale
382-2313
OPEN 9 'TIL 6 P.M.

Downtown Sidney
AUTO SALES

CLEAN CARS ARE HARD TO FIND.
BUT WE'VE GOT THEM.

77 ASPEN station wagon
76 ASPEN station wagon
76 MONARCH 4 door
76 MONTEGO MX Hardtop
75 NOVA 4 door
76 SPORTABOUT station wagon
75 DATSUN 710
74 GREMLIN A-T
73 MAZDA 808 S-W
72 MAZDA 808 A-T
67 COUGAR

76 ¾ FORD Pick-up
76 ¾ DODGE van
74 ½ FORD Ranger
74 ½ TOYOTA long box
70 VW 9 PASS BUS

USED MOTOR HOMES
75 22 ft. BENDIX
75 26 ft. BENDIX class "A" loaded
77 27 ft. BENDIX class "A" loaded

DL 1759A
2360 Beacon Ave. 656-7259

PAINTER
MOTORS LTD.
2936 Douglas
(formerly Malibu Motors Lot 2)
74 DODGE Monaco 4 dr. sedan
74 CELICA 4 speed
73 MUSTANG Mach I mags
72 CHEVELLE 2 dr. HT mags
71 CHARGER auto
71 BUICK Centurion auto
70 GTO JUDGE, black
73 MONTE CARLO vinyl top
70 TOYOTA Corolla auto
69 CHARGER vinyl top
69 PONTIAC Safari wagon
68 FIREBIRD convertible
68 BEAUMONT 4 dr. sedan
65 FORD station wagon
66 RIVIERA loaded
SPECIALS
73 DATSUN 610 s-w $1995
70 CORTINA auto $1295
100% BANK FINANCING O.A.C.
D-00346B 385-0122

1968 PLYMOUTH SAATELLITE Sport, 2-door hardtop, new brakes, muffler, shocks and rubber. $600 or offers. 385-3034.

'74 COUGAR XR7
V-8 auto, power steering, power brakes, radio, vinyl roof. Excellent condition. To see and test drive, please call GLEN LOCKHART at CORNELL — CHEV—OLDS LTD. 3050 Douglas 385-5777 or (Res) 478-0247 D-00681A.

1965 VOLKSWAGEN BEETLE, very good mechanical condition, brand new clutch, recently painted. Asking $600. 592-1802 after 6 p.m.

1973 TOYOTA CELICA ST, 4 speed, radio etc. 39,000 miles. Absolutely immaculate throughout, $2575. John Ladd 384-1721, 592-3121. Sports and Classic Cars. D00244A.

'74 EL CAMINO, 350 AUTOMATIC, power steering, power brakes, 31,000 miles. Excellent condition. $3750. 388-4928.

'55 OLDS 88, EXCELLENT CONdition, new tires and exhaust, city tested, partly restored, $1,000. 474-2610.

1950 CHRYSLER HIGHLANDER, unusual tartan and leather interior, original and complete. $1,600 or best offer. 386-7320 after 4 p.m.

1963 CHEV BISCAYNE, MOTOR not working, body excellent condition, good tires, asking $75. 479-5793.

'69 PLYMOUTH SATELLITE, new transmission, brakes and battery. Excellent condition. 477-1698.

1967 DODGE CORONET 500, 2-door hardtop, 39,000 miles. $1350. 658-8277.

1964 DODGE ALTERMATIC, V8, good transportation, $375. Phone 383-1369.

Millstream
CHEVROLET

73 MONTE CARLO, 2 door hardtop, V-8 automatic, power steering, power brakes, radio, finished in white with black vinyl top. $2975

'73 TOYOTA COROLLA wagon, 4 cylinder automatic. Finished in light green. Ideal second car. $2250

'77 CAMARO LT V8 automatic, power steering, power brakes, radio. Finished in metallic orange with fawn trim $6275

'76 CHEVROLET ½ ton stepside short wheel base pickup, V8 automatic, power steering, power brakes, radio, rally wheels, Scotsdale trim. Finished in maroon with fawn trim $5350

OPEN
MON. - FRI.
8:30 a.m. - 9 p.m.
SATURDAYS
9 a.m. - 6 p.m.

Millstream Chevrolet Ltd.
1730 Island Highway
474-1211
Dealer Lic. D01384A

MADSEN
MOTORS LTD.
Clearance Price
ON GOOD
USED CARS

73 Valian Scamp
2 dr. HT. Slant 6, AT, P.S., P.B. R. $2195

76 MAVERICK
6 AT, P.S., R. $3695

74 BOBCAT
3 dr., 4 cyl., 4 spd. r. $2495

73 DATSUN 510
4 cyl, 4 spd. R. $1995

72 OLDS DELTA
ROPALE, loaded $2395

71 Olds Toronado
Loaded $3695

70 FORD
Station Wagon $1895

70 PONTIAC
4 dr. auto. $1395

69 OLDS 442
AT, P.S., P.B. R $1995

69 Olds Cutlass
4 dr. $1095

70 CORTINA
4 cyl, 4 spd. $ 995

GOOD SELECTION OF USED TRUCKS AND VANS
OPEN Monday-Friday 9-8
Saturday 9-5
Call Ken Sherman
or Rene DeBellefeuille
478-5011
2691 Sooke Road
(Glen Lake)
DL 00569A

PAINTER
MOTORS LTD.
74 MONTE CARLO sharp
74 TORINO Gran Sport
73 MUSTANG Fastback
73 CADDY Eldorado loaded
73 CUTLASS 2-dr.
72 CELICA mags
72 CELICA ST
72 CHEVELLE 2-dr.
71 MUSTANG coupe
71 COMET Fastback 4-speed
70 DUSTER
69 CUTLASS convertible
68 TRIUMPH TR4
67 CUTLASS stn. wgn. loaded

SPECIALS
74 FORD ¾-ton auto., P.S., P.B., dual tanks $3195
73 ASTRE hatchback auto., low mileage $1695
73 TOYOTA Corolla, auto. $1995
73 MAZDA 808 coupe $1495

100% BANK FINANCING O.A.C.

1513 QUADRA at PANDORA
D-00346 A 385-0122

'69 NOVA
4-dr sedan, 6 auto, radio, real nice car. For further information please call STAN CROCKER at CORNELL — CHEV — OLDS LTD. 3050 Douglas, 385-5777 or (Res.) 388-5779. D-00681A.

'69 El Camino
Come and see this beautiful hard to find automobile. New paint, mags and big tires. Excellent throughout. YATES AUTO SALES LTD. 950 Yates. St. 388-7722 D-01610A.

'74 NOVA COUPE
V-8 auto, console, radio, mags, looks and runs great. For more details please call STAN CROCKER at CORNELL — CHEV — OLDS LTD., 3050 Douglas, 385-5777 or (Res) 388-5779. D00681A.

'71 VOLVO 4-DOOR, AUTOMATIC. Possible trade for older pickup, Ford or Mercury preferred. 474-2858, 385-6167.

'76 PLYMOUTH GRAND FURY, colour gold, 4 brand new tires, good condition. Asking $3500. 388-1839 from 8-4.

'73 GRAN TORINO. POWER steering, power brakes, good condition. $1750 or best offer. 595-4501.

1966 PONTIAC PARISIENNE, 4-door hardtop, $100 or best offer, 388-5056.

1976 FIREBIRD FORMULA, NEW car condition, loaded, 384-1918 evenings.

1969 FIREBIRD CONVERTIBLE, 350, green, good condition, $1900 or best offer. 656-7136.

1975 PINTO, EXCELLENT CONdition, 17,000 miles, one owner. Asking $2,695. 479-1480.

1976 HONDA CIVIC, AUTOMATIC, hatchback, 12,000 miles, snow tires. 383-6075.

1960 FORD, GOOD TRANSPORtation, tested, $400 or offers. 592-3708.

'71 RENAULT 12 TL, MODEL R1170, good condition, $550 or offers; moving, must sell. 385-7018.

'76 PONTIAC ACADIAN, 17,000 miles, 4-speed, good gas mileage, $3000. 478-5942 after 5.

1955 PLYMOUTH 4-DOOR SEDAN. Excellent condition throughout, $500. 595-8791.

MUST SELL 1976 PLYMOUTH Fury, low mileage, $3800 or nearest offer. 656-4555.

'63 FAIRLANE, GOOD CONDItion, tested till September, $300 or best offer. 598-5404, after 5.

MUST SELL, '67 PONTIAC PARIsienne, 2 door hardtop, $500 or offers, evenings, 598-2704.

'73 CAPRI 2600 CC, 4-SPEED, 58,000 miles, radials, lots of extras, good condition, $2495. 479-6277.

'72 CHEVELLE TWO DOOR hard top, 307, offers. 479-0298.

'66 FORD GALAXIE 500, WELL maintained, $500, 598-1341.

1963 VALIANT, 6-CYLINDER just tested, $250. 382-0016.

1962 FORD FALCON STATION wagon, $250. 384-7703.

SUBURBAN MOTORS

1978
CAPRI II
IS
HERE!!

3-door Hatchback
3-door Ghia
3-door Super Cat
ALL
available with either economical 2.3 litre engine
OR
powerful 2.8 litre

TEST A
FIESTA!!

Financing by
Ford Motor Credit
On Approval

SUBURBAN
MOTORS
3377 Douglas St.
386-6131
Dealer Lic. 00863A

Speedway MOTORS LTD.
VOLKSWAGEN
PORSCHE
AUDI

Vancouver Island's
EXCLUSIVE
PORSCHE
DEALERSHIP
78 911 SC Targa
78 924 Coupe
78 911 SC Targa demo
75 911 S Targa
73 911 E Targa

AUDI 5000
78 Audi 5000 demo.
78 Audi 5000 met. blue
78 Audi 5000 met. silver
78 Audi Fox wagon
78 Audi Fox 2 dr.
77 Adui Fox 4 dr. AT.
75 Audi 100 LS

PUTTING
YOU FIRST
KEEPS
US FIRST

971 Yates Street
at Vancouver

Dealer Licence No. D-00486
385-2415

'74 CAPRICE
V-8 auto, power steering, power brakes, tilt wheel, factory AM-FM tape, air conditioned, power windows, local car. Try it and you'll like it. To view please call STAN CROCKER at CORNELL — CHEV — OLDS LTD., 3050 Douglas, 385-5777 or (Res) 388-5779. D-00681A.

SIDNEY CAR MART
Shop in Sidney and SAVE-
Extra Clean
Late Model Cars
Trucks and Vans
9757 5th St. D01591A. 656 2432

AUSTIN MINI
1975, excellent condition, 22,000 miles, $2,500, also 1965 Anglia, $200 or offers. 658-8849, 658-8688.

ALPHA ROMEO
1974 Spider only 12,000 miles, executive driven, $6500 or best offer. 598-3014 or 598-8378.

1962 CORVAIR 6-CYLINDER 4-speed, radio, good condition, city tested and licensed. Reasonable. 1612 Foul Bay Rd.

77 LINCOLN MARK V, CARTIER series, fully loaded, sunroof, low mileage, new $18,800. Asking $14,300. Ken 385-6237.

'67 COUGAR, 289 ENGINE, $750. '65 Ford SW, 289 engine. Runs well. $250. Phone 656-3322 mornings.

1972 VEGA HATCHBACK, EXcellent condition, $1200. Phone after 5, 479-5652.

1969 BEAUMONT TWO-DOOR. 307, 3 speed, automatic, after 6, 656-5971.

74 CHARGER SE, 49,000 MILES, p.w., air, 400 4-barrel, new paint, new snow tires. $4,000. 384-2976.

AUTOMATIC
'61 Hillman, 2 owner, excellent condition, $450. 652-3327.

'72 TOYOTA COROLLA 1600. '75 engine, 40,000 miles. $1550. 595-6910.

1967 FORD FALCON, 50,000 miles, brake and steering work needed. Offers. 386-7174.

'67 MGB, $1100 OR BEST OFFER or trade for good musical equipment; ask for Bob Junior. 385-4438.

'71 BUICK LESABRE, POWER steering, power brakes, automatic transmission, 350 V-8. 386-0059.

'63 RIVIERA 425 AUTOMATIC, good condition, sacrifice, $1195 firm. 478-2530.

MECHANICS SPECIAL, '65 OLDSmobile, $75. 384-0951.

METRO TOYOTA

NEW
78 COROLLAS from
ONLY $3798

ACTION CENTRE
SPECIALS!

76 SUNBIRD CPE.
Esso Car Clinic approved! 12 mo,-12,000 mile warranty available.
MONTH END SPECIAL
$3507

76 MONZA
2 door coupe. Esso Car Clinic approved! Automatic, power steering, power brakes.
MONTH END SPECIAL
$4307

77 COROLLA SR5
Liftback. 5 speed, 11,000 miles!
MONTH END SPECIAL
$4407

REMEMBER
our cars are
ESSO CAR
CLINIC
inspected for your
PROTECTION

Over 100
Inspected Used Cars
To Choose From!

IF OUR
PRODUCT
Doesn't Impress
you — NO SALES
PITCH WILL!!

100 per cent
financing at
'ACTION CENTRE'

Open 9 till 9
CALL NOW!
386-3516

Metro Toyota Ltd.
625 Finlayson
Dealer Lic. 00431A

METRO TOYOTA

FRESH TRADES

77 MAZDA GLC 5 spd	$3895
77 HONDA Civic	$3295
74 MAZDA AT, P.S.	$2995
73 MAZDA wgn 808	$1495
71 PINTO auto.	$1695
70 PONTIAC Wgn.	$795

HORWOOD
mazda
823 PANDORA
385-1451 D 00803A

'75 MALIBU
STATION WAGON
V-8 auto, power steering, power brakes, radio. To view and test drive please call GLEN LOCKHART at CORNELL—CHEV—OLDS LTD. 3050 Douglas 385-5777 or (Res) 478-0247 D-00681A

74 CUTLASS 'S'
Mean looking car with wide, wide tires, stereo, tach, and B and M quick shifter, finished in a Dark Blue with matching interior. YATES AUTO SALES LTD. 950 Yates St. 388-7722, D-01610A.

'74 AMX 4-SPEED
See this hard to find 1974 model. Finished in a beautiful blue with white vinyl roof. A very powerful, good looking car. Trades welcome. YATES AUTO SALES LTD. 950 Yates St. 388-7722. D-0161A.

'58 CHEV BEL AIR DELUXE, 2 door, 283, 3-speed standard, new tires, Wonder-Bar radio, colour gold and white, 64,000 original miles, must be seen, A-1 shape, asking $900 or best offer. 479-5558 after 6.

75 VOLVO 164E
6 cyl. fuel injection; auto, power brakes, power steering, air conditioning, other extras, one owner, excellent condition. $6,495. Phone 656-6668.

1964 FORD FALCON FUTURA for parts, good transmission, new idler arm, new muffler and tail pipe, new fuel pump, pistons need setting up, needs new generator; offers. 382-0137.

1969 AUSTIN AMERICA, NEW engine and paint, Michelin tires, CB headlights, Pioneer FM 8-track, many extras, must be seen and heard to be appreciated. 598-2673.

1973 MAZDA RX3 SPORTS Coupe, 4-speed, radio, stereo tape deck, new radials, 35,000 miles, $1595 or offers. Phone after 4, 479-5103.

1975 DATSUN B210 2 DOOR, 4 speed, low mileage, turquoise in colour, asking $2900 or nearest offer. Call 598-5074 between 5:30-9 p.m.

'72 SATELLITE SEBRING PLUS. V-8, power steering, power brakes, mags and radial tires. Excellent condition. Phone 382-7991 anytime weekends after 5 weekdays.

SACRIFICE, '71 IMPALA, EXcellent mechanically, no rust, automatic, power steering, power brakes, 4-door hardtop. Must sell, $1095. 652-5813.

'69 MUSTANG FASTBACK, 351 cu. in. engine, 4-speed standard, excellent condition, $2500 firm. 385-0814.

66 CHEVY II SS, AUTOMATIC, 72,000 miles, second owner, excellent condition, $2400 or best offer. 383-5929 after 5 p.m.

1975 COUGAR XR7, 2 DOOR hardtop, PS, PB, PW, 23,000 miles. $4,750. 652-1673.

'62 MINI STATION WAGON, good condition, new tires, tested, $325. 474-2710.

'69 TOYOTA, 3-SPEED AUTOmatic, just tested, good town car. $400. 384-6653.

1974 PINTO STATION WAGON, roof rack, radio, $2200. 478-5110.

ENSIGN CHRYSLER PLYMOUTH

We
Thought
You
Should
Know...

WE HAVE A FANTASTIC SELECTION OF CARS AND TRUCKS CHECKED BY CAR CLINIC DIAGNOSTIC CENTRE

GOV'T TESTED
PLUS 2-YR.
WRITTEN
WARRANTY

NO DOWN
PAYMENT.
100% BANK
FINANCING
INCLUDING AUTO
INSURANCE O.A.C.

74 Bobcat Wagon
76 Cordoba
74 Mazda SW
73 Dart Swinger
76 Honda Civic
75 Dodge Colt S.w.
76 Datsun F10
73 Valiant
75 Chrysler Imperial
77 Volare Custom
77 Mercury Cougar XR7
75 Plymouth Gran Fury
77 Aspen Custom
77 Chev. Camaro
77 Plymouth Fury
77 Dodge Monaco
77 Pontiac Firebird
74 Datsun B210
74 Sebring Plus
74 Olds Delta 88
75 Dodge Dart Sport
78 Chrysler LeBaron
71 Datsun 510 S.W.
77 Cheyenne Blazer 4x4
75 Toyota S.W.
77 Volare S.W.
75 Valiant Brougham
74 Buick Apollo
74 Plymouth Cricket S.W.
76 Fury Sport
71 Chrysler New Yorker
75 Fiat 124
76 Firebird Formula 400
77 Chrysler Cordoba
73 Valiant Duster
76 Fury Salon
72 Mazda

Plus Many More

Also:
Huge Selection of
Trucks and Vans
All Diagnostic
Checked
Test Drive
Them Today

ENSIGN
Chrysler-Plymouth
Ltd.
DOWNTOWN
YATES AT COOK
Dealer licence number
D495A
386-2411
Open Weekdays
Till 9:00

'75 CUTLASS
4-Dr., V-8 auto., power steering, power brakes, radio. Only 31,000 miles. To view please call GLEN LOCKHART at CORNELL—CHEV—OLDS LTD. 3050 Douglas 385-5777 or (Res) 478-0247 D-00681A.

CAN'T AFFORD 3 CARS MUST sell '47 Chrysler 4 door, $1,200, 2413 Mowat, '63 Landrover Dormobile, camper, offers, 1821 Belmont, 385-5340.

1970 JAVELIN, POWER STEERing, power brakes, automatic, 2-door hardtop, bucket seats, really good condition; best offer. 386-7984.

1963 VALIANT, SLANT 6, NEW battery, new exhaust, excellent condition. $550 or nearest offer. Please call 479-7161 days, 385-1938 evenings.

MARK II WAGON, 1973 TOYOTA, immaculate, AM-FM tape deck, power brakes, steering, etc. Owned by doctor. $2450, all offers considered, trade. 656-6806.

WIFE'S CAR '66 DODGE Charger, silver with maroon interior. Tested, 383 automatic, 57,000 original miles. $1300 or swap for Colt or Celica. 383-8286.

1975 NOVA SS, VERY GOOD CONdition, 4 speed, mag wheels, $3800 or best offer, phone 384-5090 after 5.

'69 COUGAR XR7, $3,000 INVEST. B and B, 531 Windsor, holley, headers, new paint and trans. $2695. 383-8985.

1966 DODGE MONACO CONVERTible, excellent condition, $1095. Call 382-7594 after 6.

1972 DATSUN 1200, NEW TIRES, clutch and starter, through testing station, $1000 firm. 595-6097.

1975 YELLOW COMET, 6 AUTOmatic, power steering, excellent condition, $3400. After 6, 595-8219.

1968 CAMARO, 6 CYLINDER standard, $400 or best offer. 382-3439.

'69 MACH I, NEW PAINT JOB, good condition, asking $2800. 382-8041 after 2.

75 TORINO STATIONWAGON, new radial tires, 400 engine. 479-2567.

1974 LUXURY THUNDERBIRD in, mint condition, only 19,300 miles, $6500. 386-1932.

THREE POINT MOTORS

77 DATSUN B210	$3,795
76 MERCEDES-BENZ 300 D Electric sun roof	$15,590
76 MERCEDES-BENZ 240 D Automatic, radio	$11,975
76 SCIROCCO Silver, sun-roof, only 10,000 miles	$5,395
76 DATSUN PICKUP Long-box, heavy-duty bumper. mirrors, 19,000 miles	$3,995
75 DATSUN 710 Very nice white sedan	$3 5?5
75 DATSUN B210	$3,195
74 DATSUN B210 Hatchback	$2695
74 VOLKSWAGEN Beetle	$2795
75 MAZDA 808	$2,595
74 DODGE Cricket auto.	$2395
74 AUDI	$3,995
74 VW 412 WAGON	$2,995
74 DATSUN B210	$2,495
73 DATSUN 610 S.W.	$2995
73 DATSUN 510	$2,395
72 MERCEDES Benz 280 SE 4-5	$12,475
72 TOYOTA PICKUP and Canopy	$2,495
72 CORTINA auto.	$2,095
72 DATSUN 510 Automatic	$? ?95
72 DATSUN 510 auto.	$2295
1972 DATSUN 1200 Fastback	$1,995
72 DATSUN 1200 auto.	$1995

2620 GOV'T
AT HILLSIDE
385-6737
Dealer Licence D00740A

METRO
HONDA

SPECIALS!

74 DODGE SWINGER
6 cylinder, automatic, radio, power steering, power brakes 31,000 miles, and in excellent condition!
$2995

75 VW RABBIT
2 door, and only 18,000 miles on this locally driven one-owner automobile, in like new condition!
$3595

MAKE AN OFFER

77 Honda H-B	Offers
77 Honda H-B	Offers
75 Honda	Offers
76 Firebird	Offers
76 Trans AM	Offers
76 Corolla SR5	Offers
75 Bobcat Wgn.	Offers
74 Austin Marina	Offers
73 Nova	Offers
73 MGB	Offers
70 Mercedes 250	Offers
69 Mercedes 230	Offers
68 Mercedes 250 'S'	Offers

100 per cent
Bank Financing at
12½ per cent
Per Annum
O.A.C.

NEW
78 HONDAS
Available for
SALE or LEASE

388-6921
9 A.M. TO 9 P.M.
2151 Blanshard
NEXT TO
THE ARENA!
Dealer Lic. D.01627A

METRO
HONDA

'75 Nova Hatchback
V-8 auto, radio, low mileage. For more details please call GLEN LOCKHART at CORNELL—CHEV—OLDS LTD. 3050 Douglas 385-5777 or (Res) 478-0247. D-00681A.

TWO-OWNER CARS
'68 Pontiac Tempest, lady's car, 76,000 miles, O.H.C., 6 cylinder, power steering, automatic, radio, 2-door hardtop, good condition. $900. '67 Delta Olds 88, 4-door hardtop, all power, radio, good condition. $700. 479-4105.

'54 FORD PICK UP 360 CUBIC inch rebuilt C-6 auto. Posi rear end, dual exhaust, mags and tires, acrylic lacquer paint. Custom interior, sacrifice at $2000 or offers or part trade on a Camaro or Firebird, 477-3315.

'74 PONTIAC LEMANS SEDAN, V-8, automatic, power steering, power brakes, radio, blue with vinyl roof. Only 28,000 miles. Contact Art Boyer, Empress Pontiac Buick GMC, 382-7121 (res.) 592-9301. D-01227A.

1963 CADILLAC COUPE DE Ville, colour black, fully powered, excellent shape, new tires, plus 2 snows on separate wheels. Only 2 known of this series in the area. Closest to $2,000 buys. 384-8400 after 6 p.m.

'62 VOLKSWAGEN BEETLE, 100,000 miles, reliable transportation, $500 OBO. 385-4394 between 4 and 5:30 p.m.

1972 DATSUN STATION WAGON, good condition $1600. 478-7468.

150 CARS FOR SALE

1974 DATSUN 260 Z, 4 SPEED, sunroof, 48,000 miles $5695; 1974 Datsun 260 Z, sunroof, air conditioner, 4 speed, 36,000 miles, $5895. 1973 Datsun 240 Z, 4 speed, 55,000 miles $4695; 1974 AMC Javelin, console, automatic, bucket seats, 40,000 miles $3495; 1970 Pontiac GTO, extra clean $3495; Cowichan Datsun, RR6, Trans-Canada Hwy., Duncan. Phone 746-4448.

CUSTOM 1970 MUSTANG, flared fenders, radial T-A's and Vector Mags, white, 4:11 Posi, engine — $2000 parts and machining, padded roll bar. (Class record holder — Western Speedway and Observatory Hill). Suspension — Konis, Swav Bars. 592-7192.

RARE 67 DATSUN AUTOMATIC Super Sports, 4 door. Only 48,000 miles, steel radial tires, good condition throughout, no rust, closest offer to $775 takes it. 656-4383 after 6.

1969 PONTIAC GRAND PRIX, ABsolutely immaculate, low mileage, options include power windows, tilt steering, vinyl roof, bucket seats, console automatic. Must be seen. Tested. $2800. 388-7826.

1967 FORD 390 WAGON, NEW steel radials, new carburetor, trailer hitch, electric brake controller, 88,000 miles, excellent condition $1200. 385-3610.

1955 PLYMOUTH STATION wagon, body and tires in good shape. Has extra set of snow tires, motor seized up. $75 or best offer. 642-3466.

TOYOTA CLICA, 60,000 MILES, new brakes, radial summer and winter tires, mags, AM-FM radio, excellent condition, asking $27... 382-4825 after 5.

1975 GRANADA GHIA, 2-DOOR, 302, sunroof, leather upholstery, radio, snow tires, new shocks, immaculate body work. $4400. 479-8665, p.m. or evenings.

1970 MAVERICK 2 DOOR, 52,000 original miles, automatic, 6 cylinder, radio, Tested Jan. 1979, excellent running condition. $1595. Phone 479-4966.

1975 CORDOBA, FULLY-equipped with air and sunroof. Best offer. 477-8712, 385-3916, ask for George.

1965 EPIC, NEW TIRES, BATtery, muffler and brakes, good transportation. $375. 478-7657 after 5:30.

'73 142 GRAND LUX AUTOMATic, low mileage, excellent condition. Asking $3400. 2033 Stelly's X road. 652-4236.

LOCKED OUT BY B.C. TEL. Must sell '66 Ford Galaxie. Very good transportation, $500 or best offer. 479-8484. Desperate.

SACRIFICE, 1972 MUSTANG Rally Sport, 55,000 miles, power steering, power brakes, automatic, mags, $2395 or offers. 385-3291.

1974 FIAT 128 2 DOOR SEDAN, excellent mechanical condition, $1500. For information call 478-9870.

1973 DODGE CHALLENGER, V-8 automatic, power steering, power brakes, very good condition, $3,000, 642-3218.

1970 VOLKSWAGEN BEETLE, new motor, new brakes, new muffler, new tires. $1375. After 10 p.m. 598-1593.

1970 DODGE DART 6, CUSTOM deluxe 4-door sedan. Automatic and radio. Metallic gold, well maintained, clean. $1700. 477-4160.

'71 VEGA, HATCHBACK, STANdard, 30,000 miles, on '74 engine, clean, peppy, mechanically sound, $550. 384-0272.

'72 PINTO RUNABOUT, VINYL roof, sun-roof, radio, radials, tapedeck, 51,000 miles, very good condition. Asking $1800. 652-3854.

1965 VOLVO 122, VERY CLEAN. Well maintained, $1250. John Ladd 384-1721, 592-3121. Sports and Classic Cars. D00244A.

'77 HONDA ACCORD, GOLD with black vinyl roof and sunroof, mags, 16,000 KM, $5200. 479-8954. Between 12 and 5.

MUST SELL 1978 TRANS AM loaded. Will trade for small car with difference VW beetle, etc. Phone 743-5095.

1977 VOLKSWAGEN RABBIT, under warranty. 10,000 miles. $4300 or offers. 592-9880.

'72 MACH I, FRESH PAINT, ENgine, radials, sharp looking, $3495. 383-8985.

'69 CAMARO, ECONOMICAL, 6 auto., power steering, new paint, runs real good, $1995. 383-8985.

'65 CHEVY II, 2-DOOR HARD top, 283 automatic. Lady owner. $895. 383-8985.

'58 BUICK RIVIERA, EXcellent body, mechanical. $1850 or best offer. 598-1359.

'73 FIAT 128, GOOD CONDITION, low mileage, best offer. 112-646-2067.

'69 VIVA, 57,000 MILES, EXcellent running car, good body, $350. 656-3055.

'69 VAUXHALL EPIC, PARTS, whole, good tires, no battery. 642-4208.

1973 THUNDERBIRD, IMMACUlate, $5550. 1974 Austin Mini 1000, $2250. 382-4931, 595-5062.

1972 TOYOTA COROLLA 1600 CC. 4-speed, good condition, $1050 or offers. 382-4828.

1976 TOYOTA CORONA STATION wagon, 19,000 miles, excellent condition, $4200. 478-9837.

1961 CHEVROLET BELAIR, good running order, needs body work. 384-8319.

66 PONTIAC LAURENTIAN, V8 automatic, 4 door, good condition, tested November, $350. 598-7858.

74 CAPRI 2000, EXCELLENT condition, 20,000 miles, $3650. 479-0282.

66 BUICK SPECIAL, BEST offer. Also 69 Epic parts or whole, must be sold this weekend. 385-2690.

'56 BUICK CENTURY, 2-DOOR, hardtop, $1000 firm. Call 385-3295 before 5.

'67 DODGE DART, REBUILT slant 6. '64 Plymouth Valiant. 382-8039.

1971 VEGA HATCHBACK, AUTOmatic, new motor, good interior, mechanically fine. $750. 592-3137.

BODYMAN'S SPECIAL
'55 FORD V8, 4-DOOR AND spare parts. 592-4433.

AUSTIN 1100, GOOD CONDITION, many new parts, some work needed. $250 or offers. 479-4657.

1976 MAZDA 808, ONLY 14,000 miles, excellent condition, offers. 477-4609.

1970 CADILLAC ELDORADO, fully-equipped, $3495. Phone after 6, 656-1856.

WELL KEPT 1966 FORD SEDAN, 390, V8, automatic, 17 mpg, $450. 112-743-4580.

67 COUGAR, V—8 AUTO, P.S., p.b., 8 track, new paint, vinyl roof, 642-5358 evenings.

'65 OLDS F85, 4 DOOR SEDAN, V8 auto, very good condition, $900, 656-6545.

MECHANICS SPECIAL. '65 Dodge, '69 motor, needs work, $125. 642-4239.

'64 PARISIENNE SPORT, 2 DOOR hardtop, all power, mechanically sound, no rust. $500. 385-4698.

TOYOTA CORONA MARK 2, 1971, 91,000 miles. New paint, excellent condition, $1750, 478-2563.

1959 MUSTANG, 302 AUTOMATIC, 50,000 miles, $2995. 592-9190.

'65 COMET 289, $200. AS IS, phone 384-7953.

1967 VW STATION WAGON, $150. 479-3379.

'66 GRAND PARISIENNE, 327 V8, excellent condition, 479-6902.

'71 FORD, 4-DOOR, BUCKET seats, mags, tested, $650, 384-3110.

1970 FORD CORTINA GT, 2-DOOR, 4-speed, $800. 386-1914.

2, 1965 VW'S, 1 RUNNING, 1 NOT, both for $425, 642-3574.

'66 PLYMOUTH, GOOD CONDItion, $400 or offers. Phone 478-4839.

1970 VW BUG, 69,000 MILES, $900. 384-8541.

'69 FORD LTD, EXCELLENT condition, $1000 or offers. 384-5973.

'65 VW BEETLE, 37,000 MILES on new engine, $600. 592-3908.

1966 AUSTIN CAMBRIDGE, 62,000 miles, $500 or offers. 386-7404.

'56 FORD ZEPHYR, $100. 478-5153.

1970, 1500 MAZDA AS IS, BEST offer on $250. Call after 5, 656-3543.

1971 DUSTER, 2-DOOR, 6 AUTOmatic, offers, 595-5956.

1977 AUSTIN MINI, ANTIQUE gold, radials, $3000 firm. 595-1624.

1975 DATSUN 710, 22,000 MILES. 592-4928 or 595-1521.

1964 COMET, AUTOMATIC, V-8, good condition. Offers. 479-6594.

150 CARS FOR SALE

1968 TOYOTA CROWN, 6 CYLINder, 4 speed, body and mechanics good, tested, $1000. 474-1487.

1962 PLYMOUTH WAGON, $200 or nearest offer. 385-4689.

1965 VOLVO STATION WAGON, good condition, $1000. 382-3715.

1978 FORD FIESTA, 3000 MILES, very economical to run. 383-3934.

151 SPORT, IMPORT CARS

COLLECTORS
'51 MG—TD Model
Completely restored and in beautiful condition. FUN TO DRIVE. Appreciates every year. Must be seen Asking $7,000.
DePAPE MOTORS LTD.
779 PANDORA D-00264A
384-8035

1968 AUSTIN MINI "COOPER" van, new 1098 cc, pistons, cam, header, twin carbs, radials, new paint, radio, fun and sporty, $1800. Serious inquiries please, 479-6770.

YOUR LAST CHANCE — TRANSferred overseas — must sell 1973 MGB by Feb. 3, 1978. Excellent condition. Was $3200, now $2750. Phone 388-1805, between 8 and 4.

'73 JENSEN INT. III
$12,700 OBO. Excellent condition, 943-8053, Vancouver. Evenings, weekends.

'69 GT6+ WITH RADIAL TIRES, cassette deck, $2300 or best offer. 385-9661 weekends or after 6 weekdays.

'73 MERCEDES 280 COUPE, electric sun roof, AM-FM, tape, air, driving lamps, snow tires. Excellent condition, $10,500. 595-7396.

MUST SELL — 1973 VEGA
Good condition, dependable Chevrolet. Good tires, brakes, tested, $850. 384-6077.

1966 TR4A IRS
Mags, radials, headers, SU carbs, 4-speed, rebuilt motor. 385-6121, Bill.

MERCEDES-BENZ
1970 — 300 S E L
One owner. Ph. 595-5552

1975 TRIUMPH TR7, EXcellent condition, 22,000 miles, 7 radial tires, AM-FM, radio, $5300. 382-7654, after 4.

'68 FIREBIRD, V8, EXCELLENT condition, extras. $1,500 firm. 598-5379.

1973 RENAULT 17 GORDINI, fuel injection, power windows, $2500. 479-5453.

CLASSIC 1969 E TYPE, 50,000 original miles, $11,000. 479-2773 between 6-8 p.m.

530i
1977 Immaculate and loaded
388-4334

1958 CORVETTE 4-SPEED FULL chrome, new interior, $6800. Serious inquiries. 595-5035.

1970 FIAT 124 SPORT COUPE, good condition, for sale or trade. $1200 or best offer. 479-6187.

'75 TR6, AM-FM CASSETTE, NEW clutch, brakes, muffler, tires. $6200. 385-8305.

'76 MGB 8,000 MILES, OVERdrive, 5 months warranty left, $5000. 382-1735.

1971 TR6, BURGANDY, NEW RAdials, very clean, $3,500. 479-8694 after 6 p.m.

PORSCHE — AUDI FOX
1974, low mileage and very well maintained. $3500. 384-6202.

'74 MGB, 30,000 MILES. VERY good condition. 478-6646.

'73 MERCEDES 280. AUTOMATIC, air conditioning, $8900. 477-6666.

'50 GMC SHORT BOX ALL DONE up. 652-1972 or 595-8611.

1973 BMW, SUNROOF, $4,500. 656-5618.

TRIUMPH TR7, MUST SELL IN A hurry. 479-2992, after 5.

'77 TR7, 11,000 MI., AM-FM CASsette, $5795. 748-3651 after 6.

1973 MIDGET, EXCELLENT CONdition, asking $2500. 386-0062.

154 TRUCKS, BUSES AND VANS

MUST SELL '71 KENWORTH CAB over tandum tractor with sleeper, rebuilt Cummins. 9513 Roadranger transmission. Phone Stu after 5 p.m. 383-4054.

1974 TOYOTA PICK-UP, LONGbox, standard transmission, 43,000 miles, extra clean, will throw in CB. Asking $2,500. 383-0855 after 7 p.m.

1977 DODGE VAN, 360 V-8, CUStom interior, fridge, bed, stereo fm, cruise control, over sized tires, mags, 10,000 miles, many extras. $8750. Comox 112-339-5492.

1966 FORD VAN, REBUILT body, new paint, 351 Cleveland 4 barrel. Many extras. Ready to finish interior. Asking $3500. 385-4957 evenings.

1948 CHEVY ½-TON WITH WRAP around windows, 327 350 horse, 3-speed on the floor, motor is completely rebuilt, 0 mileage, $1000 or best offer. 382-4361 after 6 p.m.

1972 FARGO (DODGE) ½ TON pickup, automatic transmission, power brakes, power steering, 318 cc engine, good condition, $1790 or best offer. 477-9740.

75 CHEVY VAN, WHEELS, tires, windows, seats, carpets, loads of options, executive driven, low mileage. $6395. 595-2312, 595-7230.

Must sell. Datsun truck with Caveman canopy, 9,000 miles, many extras. $4000. 656-2910.

'77 SILVERADO, ¾ TON WITH canopy, power steering and brakes, radio, 3,000 miles, $7000. 385-2102.

1962 PARTLY CAMPERIZED VW van, 1972 engine, new brakes, good tires, tested till Sept. 1978. Asking $450. 479-5369.

1977 FORD VAN, MUST SELL IMmediately; will accept any reasonable offer. 385-5911, 382-6680 evenings.

1977 CHEVY VAN, 6-CYLINDER standard, extra passenger bench seat, low mileage. Asking $4800. Phone 382-7372.

1972 FORD ¾ TON, CAMPER special, V8, power steering, power brakes, automatic, dual tanks, new paint, $2,975. 477-4388.

'71 STANDARD CHEV, PICKUP with canopy, one owner, very good condition, price negotiable. 743-9713 or 743-2850.

1951 GMC ½ TON, 289, 3 SPEED, automatic, mags, boots, carpeted, dual mufflers, $500. Closest offer. 478-2023.

1964 VW VAN, PARTIALLY CAMperized, reconditioned motor. 382-9310 after 5 p.m.

1974 DODGE AUTOMATIC, ¾ ton, camper package, 440 engine, canopy. $3,800. 385-2134.

1974 FORD, 250, 4X4, PS, PB, V8, 4 speed, 8000 lbs. winch, $4300 or best offer. 112-743-5754.

1966 ECONOLINE, TESTED, sunroof, mags, radials, roof rack. 595-3152.

'71 VOLKSWAGEN VAN, CAMperized, radial tires and 2 new snow tires. 383-9516.

'72 VANDURA GMC, V8, AUTO., new paint, new tires, mags, interior, $3495. 383-8985.

1972 FORD ½ TON, RADIO, good tires, needs door and fender. Asking $1,495. 592-2727.

VINTAGE
1946 Dodge 1 ton pick-up, also Corvair pick-up. What offers? 656-4745.

CAB OVER CANOPY ALUMINUM standard box. Asking $175. 642-3574.

1974 RED TOYOTA, 32,000 MILES, canopy and extras. Offers, 595-8425.

'65 CHEV ½ TON, 4-SPEED WITH rebuilt 350, will consider trades. $1050 or best offer. 383-7766.

1972 DATSUN PICKUP, CANOPY, new tires and snows, excellent condition. $1500. 477-1218.

'50 GMC SHORT BOX, ALL DONE up. 652-1972 or 595-8611.

'60 VOLKSWAGEN VAN, RADIals, headers, etc. $600. 479-4882.

'71 FORD ½-TON PICKUP, $850 or closest offer. 386-8229.

'69 DODGE ½-TON WITH CANopy, good shape; offers. 656-2168.

'72 FORD VAN; 302 V-8, OFFERS. 656-7465.

'75 DODGE VAN. 6 STANDARD, partly camperized, offers. 383-1492.

1977 GMC ½ TON, SHORT BOX, 8,000 miles, 382-3311.

1966 GMC ½-TON, EXCELLENT condition; offers to $1000. 479-7493.

'73 FORD F250 4X4, 360 4 SPEED, trades considered, 479-8069.

154 TRUCKS, BUSES and VANS

CAMPERIZED
VW VAN
1967, in excellent condition, 4 spd. trans. 30,000 mi. on rebuilt engine, AM radio. Professionally finished inside with couch convertible to double bed. Cupboards and counter space, sink, windows all around.

Come in and write your own deal, and for personalized service on this unit call:
ROSS OWENS
478-1741
McCALLUM MOTORS LTD.
COLWOOD
DL00850B

ATTENTION
Painters — Elec. Contr. 32' ladder truck, elec. winch and controls. Cedar Hill X Rd. and Blenkinsop Rd.
477-1051

BOUGHT NEW NOV. '75 DODGE, 9,000 GVW, ¾-ton pick-up, handle any camper you can muster. Has all options, 360 cu. in., power steering, power brakes, twin gas tanks, twin batteries. Just tuned just tested. Must sell at $4,700. 478-8263.

'75 DATSUN SPORTRUCK LONGbox, 4-speed transmission, canopy, fully undercoated, 30,000 miles. Possible trade for older pickup, Ford or Mercury preferred. 474-2858, 385-6167.

1975 GMC ¾-TON PICKUP. DEluxe High Sierra 25, 8,200 GVW, Camper Package, 2 tone, 350 automatic, many more options. Exceptionally clean. Asking $4,895. 478-1950.

1976 DODGE TRADESMAN VAN, B100, V-8, 16,000 miles, excellent condition, $5,500 or best offer, phone Dan Ray, weekdays, 9 to 5 at 595-5151, weekends and evenings, 479-3376.

70 VW VAN, CAMPERIZED, stove, sink, queen size bed, near new engine, 21,500 miles, radials, new paint, $3,000 or best offer. Must sell, 478-5353 after 6 p.m.

RARE ONE
1949 Ford Sedan delivery, very original and in excellent running condition, no rust. Asking $950. 652-3327.

'71 CHEV VAN, SIDE PIPES, porthole, sunroof, vent, new paint, new clutch and new tires, stereo, TV, cooler, beautiful interior. 385-6477.

4 WHEEL DRIVE SPECIALISTS — motor, transmission, differential service. Custom installations. Fredrick Motors, 616 Queens. 383-6632.

FOR TRUCKS SEE
WILLE MOTORS LTD. Car ad in today's classified section 150 or call 382-2313.

LIKE NEW — 1974 DATSUN pickup, 4-speed, radio, West Coast mirrors, heavy-duty bumper. 595-4655.

1974 FORD ¾-TON PICKUP 360, V8, power steering, power brakes, $2700. Phone Duncan 748-0341 between 8 a.m. and 5 p.m.

'74 ECONOLINE 200. 6 CYLINder automatic, 56,000 miles, captain seats, sun roof, ¾ finish, asking $3300. 656-9010, 8 a.m. to 4 p.m.

'73 FORD HEAVY DUTY ¾ TON, step-side box, V-8 auto, power steering and brakes, $2800. 478-5466, 478-2021.

1968 FARGO ½ TON, SLANT 6, automatic, 71,000 miles, tested. $995. 1501 Laurel Lane off St. Charles.

1973 CHEV HEAVY DUTY ½-ton, 350 V-8, power steering, power brakes, automatic, $1995. Phone after 4, 479-5103.

'73 CHEVY VAN, SUNROOF, new paint, custom interior, excellent condition. 656-4005, or 656-3214 after 5.

FORD 1969 HALF TON 6 CYLINder, 4 speed, 15" wheels, runs good. Plywood canopy. Phone after 5 p.m. 749-6109.

'66 CHEVY VAN, CAMPERIZED, am-fm cassette, tested, $1300. 386-9457.

1974 FORD ONE TON, WITH 8X12 factory built deck. Power steering, power brakes. 477-8732, 6 p.m.-7.

1977 FORD F250 XLT 4X4, 5,000 miles, will trade. 386-3985 or 479-5978.

ONE 1976 CHEVROLET ¾ TON pick-up, camperized, excellent condition. 652-2944.

'72 FORD VAN, V8 AUTOMATIC, excellent condition, $3,500 or offer. 656-3473.

1974 ECONOLINE SUPER VAN, 20,000 miles, standard, big 6 motor. 388-5358.

1972 TOYOTA HILUX, EXTRAS, good condition, $1800, after 5 p.m. 383-2594.

1973 INTERNATIONAL CREW cab, 4x4 canopy, 1975 1 ton Toyota, mag wheels, 478-3051.

1974 DODGE TRADESMAN VAN, automatic, low mileage, new tires, $3,000. 479-8930.

72 DATSUN PICKUP 1600, 51,000 miles, canopy top, $1650 or best offer. 385-7694.

'69 DODGE PICKUP, 318 AUTOmatic, recent brakes, exhaust, runs well. 383-4347.

1973 FORD F500, STAKE SIDE box with hoist, new motor and clutch. 479-3157.

SNO-BIRD RECREATIONS LTD.
1640 Cedar Hill X Rd. 477-7713
Campers—Trucks—Van Inserts

'73 FORD ¾ TON RANGER XLT, Camper Special, 10.00x16.5 tires. Offers on $4200. 656-5225.

1968 DODGE SPORTSMAN VAN, excellent condition, 383-3464 after 3 p.m.

1959 MERC, FIRST $200 TAKES; thousands of good miles left. To view 974 Bank St.

69 CHEV, ½ TON, AUTOMATIC, with canopy, good condition, $1595. 386-0326.

'71 CHEV, ¾-TON, P.U., REbuilt auto. p.b., V-8, offers, 595-5193, 385-4063.

UNEMPLOYED, MUST SELL, '77 new style, 6,000 miles. long box Mazda, offers, 478-7990.

'67 FORD ½-TON. RECENTLY tested, radio, canopy. 384-4028, 382-4876.

'73 VOLKSWAGEN WESTPHALIA, good condition, low miles, $4800. 383-9864.

1975 INTERNATIONAL TANDEM 270 Cummins 5th wheel and gravel box 746-4861.

'71 FORD ½-TON WITH CANOPY, 6-cylinder, standard. Low mileage. 384-3485.

1968 ¾-TON CHEV PICKUP, many extras; open to reasonable offers. Phone 479-2302 after 5 p.m.

1947 JEEP CJ2A, 4-WHEEL drive, body poor, good running condition, $600. 478-3860.

1971 VOLKSWAGEN PICK-UP truck, 1600 engine, $1,500 or best offer. 746-6781.

'68 TOYOTA LANDCRUISER, ALL rebuilt, after 5 p.m. weekdays, 477-4148.

1967 DATSUN
Pickup, reasonable shape, tested, $900. 478-7498.

1974 DATSUN PICKUP, CANOPY, heavy duty rear bumper, snow tires. 385-5140.

1972 FORD COURIER AND CANopy, tested; best offer on $1500. 595-8733.

1963 DODGE 700, 24' FLATDECK, GVW. 46,000; offers. 383-5732 after 6.

1961 GMC PICKUP, $400.
478-3115.

1972 FORD ½-TON, LOW MILEage, V8 standard, $1995. 478-6468.

'75 FORD ¾ TON, 4X4, EXTRAS, must sell, 652-1031.

1976 CHEV VAN, LOADS OF OPtions, low mileage, $5,500. 479-8133.

1967 FARGO VAN, RUNS BUT needs work, $550. 383-8433.

1975 TOYOTA LAND CRUISER, many extras, $4,995. 478-0410.

1970 FORD CREW CAB.
478-3826.

1971 MAZDA 1800, FOUR SPEED, snow tires, good shape. 384-4683.

MUST SELL 1977 FORD VAN; offers. 382-6680, daytime 385-5911.

1969 VOLKSWAGEN CREW CAB, good condition. 386-0355.

66 TOYOTA LANDCRUISER, $1795. 382-0677.

1976 F250 ¾-TON PICKUP. 385-8898, after 6.

76 DATSUN SPORTS TRUCK, 4 speed, radio. After 4 p.m. 386-0965.

'71 FORD VAN, ECONOLINE 200. 383-6529 John.

154 TRUCKS, BUSES AND VANS

'74 RANGER
½-TON PICKUP
V-8 auto., power steering, power brakes, air conditioning, top shape. For more information please call GLEN LOCKHART at CORNELL-CHEV-OLDS LTD., 3050 Douglas, 385-5777 or (res.) 478-0247. D-00681A.

MUST SELL THIS WEEK 69 Chev van, heavy-duty brakes, heavy-duty suspension, block heater, extra large gas tank, Pioneer KP 4000, AM-FM stereo and cassette, 40 channel digital CB, brown carpeting, sink, bed, cupboards, ET Super mags, Mickey Thompson N50's, 15" and more. $1,800 or best offer. 478-7817.

'54 FORD PICK UP 360 CUBIC inch rebuilt C-6 auto. Posi rear end, dual exhaust, mags and tires, acrylic lacquer paint. Custom interior, sacrifice at $2000 or offers or part trade on a Camaro or Firebird, 477-3316.

'73 TOYOTA LANDCRUISER
FJ40 4x4, 30,000 miles, extra wheels and tires, soft top, electronic ignition, custom roll bar, mechanically sound and in excellent condition. For sale or trade on equal value van. $4190. 592-1026.

MOVING VAN OR FREIGHT hauler. 1972 International 1600 Loadstar, New motor, 16' aluminum box. Rear or side loading. $5500. Call 383-4942 for further details.

1971 CHEV VAN
G30 SERIES
350 Automatic, power disc brakes, recently tested, $2300 or offers. 652-5652 after 7.

1977 DODGE TRADESMAN VAN, automatic, power steering, power brakes, 360. $5100 firm. No. 101-1340 Harrison. After 5 and weekends.

158 TIRES

ALIGNMENT
AND
SHOCK
SPECIAL

4—MONROE MATIC shocks. Installed plus front end alignment.
SPECIAL AT $65.25

4—MONROE SUPER DUTY or Super "500" shocks installed. Plus front end alignment.
ALL FOR $95.95

2—McPHERSON STRUT shocks. Installed plus front end alignment. For
ONLY $115.15

4—ONLY CHROME SPOKE for Chev ½ ton (less caps).
ONLY $39.95

2—ONLY 16.5"x8.25" wheels, chrome, 6 hole. To clear.
THE PAIR $64.95

MANY Other In-Store
WHEEL SPECIALS
Available — See Them
Soon For Best Choice

D & D TIRE
1620 BLANSHARD
382-7283

UNIROYAL STUDDED STEEL belted radial, white wall snow tires HR-78-15. $30. each. Phone 479-8473.

TWO STUDDED WW SNOW tires, E78-14, four-ply nylon tubeless. One good one fair tread. $25 pair. 656-6556.

4 GENERAL SCRAMBLER LT tires, 2 mounted on 15x8 and 2 on 15x7, white spoke wheels, fits Ford ½ ton 4x4, $500 or offers, 385-4800.

TWO STEEL-BELTED RADIAL tires, studded, new, no rims 165-13" $150. 388-4620.

1974 VOLVO WHEEL. SUMMER tire mounted, 1 pair of 15" tire chains. 479-3931.

FOUR MAZDA RALLY WHEELS. Offers. 656-1466.

FOUR 16" SPLIT RIMS AND tires, $100. 479-2792.

700X14 SNOW TIRES AND SUMmer tires, cheap. 479-8587.

160 PARTS, ACCESSORIES

TWO REAR FENDERS FOR 71 Beetle, good condition, $50; front bench seat for Acadian or Chevy II, $25 or nearest offer. 656-1425.

1966 RAMBLER AMBASSADOR, good for parts. After 12 noon, 386-9754.

'63 INVADER, 350 4-BARREL, headers, turbo 400, body needs work, 656-1779.

ADAPTER, CHEV ENGINE, V8 or 6 to Toyota Landcruiser, $60. 658-5059.

WANTED 8 428 COBRA JET motor, suitable for rebuilding, 384-4686 between 5-7.

DELUXE ALUMINUM CANOPY for small truck, offers. Phone 658-5120.

FOR SALE ONE CAPTAIN'S seat, dark brown, asking $100, 385-4800.

64 PLYMOUTH, DEPENDABLE parts, 68 Dodge Coronet for parts, 318. 592-9319, ask for Glenn.

WANTED: 1965-66 FORD 352 block, flywheel and bellhousing, 390 crank. 478-3973.

SNOW CHAINS FOR FORD 250, never used, cheap. 383-1428, leave message.

DODGE SLANT 6, CHEV 6, ENgines. 1940 Dodge ¾ ton truck. 479-0182.

OFFERS WANTED ON BATTERY Chargers, cost $56. used twice. Please phone 477-3205.

67 CADILLAC FLEETWOOD, 4-door sedan, all electric motors for parts. 384-4806.

'66 DODGE WAGON, 3-SPEED transmission, carb, radiator, etc. 479-3274.

65 ACADIAN, 4-DOOR, PARTS OR whole, 474-1956.

'63 STUDEBAKER, PARTS. 1196 High Rock Ave. 386-9677.

'65 MGB FOR PARTS. PHONE 385-4438.

'72 VEGA GT, FOR SALE FOR parts. $200. 474-2697, after 5.

8' PICKUP TRUCK CAP, GOOD condition, 385-8198.

NEW 600 HOLLEY FOR FORD. $85. 386-7639 after 5 p.m.

4 CUSTOM SS WHEEL COVERS for 14" rims, $45. 658-8120.

'68 LTD WAGON, NO MOTOR, good tires. 386-6448.

'68 383 WITH TRANSMISSION for $200. Phone 388-6469 anytime.

'66 FORD XL PARTS OR WHOLE, good body. 383-4669.

FORD 390 FOR PARTS. 4 SPEED transmission rebuilt. 595-1247.

'64 PLYMOUTH, AS IS FOR $100. 478-9498, anytime.

NEW, 340 HEADERS AND HOOKups, $90, 477-9295.

'58 BUICK SPECIAL, 2-DOOR hardtop, runs, best offer to $200. 383-5605.

'51 CHEV ½-TON PICKUP, NO motor or trans. $75. 592-7403.

COMPLETE POWER STEERING for 250 Ford 4X4 truck. 656-2062.

160 PARTS, ACCESSORIES

SAVE $50
Brand new Roberts push button AM-FM radio and 8 track (in dash). Reg. $169.95. TO CLEAR $119.95. Expert installation available.
B.C. SOUND & RADIO SERVICE
931 FORT 383-4741

SPRINGS
SPECIALIZING IN overloads for pickups (including imports). Booster and helper springs (leaf and coil) for cars.
Prompt Repairs—Free Estimates
Phone 384-0213
LOGAN'S RV SERVICE CENTRE
650 Burnside East near Douglas

VOLVO 112S BUMPERS, $5 SET. Grill parts, $2. '66 Datsun 1200, engine parts, box $5. Tires B78-13 excellent (wheel), 685-15, 600-15, 590-15, $3 each. Jack and wrench, $2.50. Home utilities, ancient, B and D 6" saw, $10, offers. 15 Lotus Street. 388-6140.

SMALL BLOCK, HEADERS TO fit '62-'64 Chev, 720 Holley, 2 new 15" tires on Chev rims, balanced, also 2, 16" tires off rims, other small block parts, '54 Chev for parts, (Bumblebee Lives), Ken, 592-1015.

1969 396 (375 TO 425 HORSE), 12,000 original miles, balanced, Tarantula, new carb., headers, clutch, starter, electronic ignition, new ZL1 cam included. Offers. Inquire at 102—2546 Quadra between 5-6 p.m.

Why Sell Your Car?
Have your import or domestic engine done by professional rebuilders. Rebuilt engines available. Sea Power and Machine, 656-4341.

PARTS CHEAP LEFT OVER from service station close out; mufflers, miscellaneous seals, bearings, filters, brake shoes, hoses, some tires, welding rod, etc. 656-6596.

WANTED: BY STUDENT REAR end to fit 67 Valiant, 318 V-8, will take whole car, motor blown, OK, 478-5254 after 4 p.m., anytime weekends.

RADIATOR REPAIRS, FAST TOP quality repairs at Maurice's Auto Body, 427 Beta St., phone 386-3381 or 384-8094. Located behind the Burnside Pay and Save Gas Station.

B. C. AUTO WRECKING LTD.
Now wrecking most make of cars and pickups, 652-1181.

NEED SOME SPARE DOLLARS? We buy used high-performance auto accessories, mags, and tires for cash at Frank's Trading Shop, 1819 Douglas, 385-2022.

COBRA JET HEADS, 428 BLOCK, 4 speed, 735 Holley carb, 427 adjustable rockers, 427 rods, 3:55 rear-end; 68-69 Fairlane ram air hood. 479-2337.

TOYOTA LANDCRUISER ENG., $150, needs rebuild; also a 3-sp. trans., top shift, conversion, $150. 658-5059.

VICTORIA 4-WHEEL DRIVE
FREE WHEELING HUBS for any make of 4-wheel drive. D-13531.
597 Hillside at Rock Bay. 386-6511

RE-MANUFACTURED VW ENgines, $320 installed, guaranteed 6 months or 6,000 miles. 384-3150, anytime.

CHEV, SMALL BLOCK, ENgine, dynamic hydraulic cam, lift 302, dur. 284, $50. One pair 396 Chev. heads $100. 598-2402.

FORD FLATHEAD, PARTS, finned heads, manfolds, transmissions, seats, carburetor. 386-9086.

302 FORD MOTOR, FIRST $95 takes. 385-2022.

162 AUTO REPAIRS, SERVICE and TOWING

DARYL'S MOBILE AUTO
REPAIRS AND SERVICE
At your home or business, 24-hour emergency service. Phone 388-4436.
Special rates for
Old Age Pensioners

TUNE UPS AND OIL CHANGES, any other mechanical work, labour rate $10 per hour. 382-9954.

VANDER MOTORS, CAR REPAIR below average labor costs, 595-1926.

SCRAP CARS HAULED
Associated 478-9571

166 CARS AND TRUCKS WANTED

WANTED
TO BUY
TOP QUALITY
CARS
DePape Motors Ltd.
779 PANDORA 384-8035

WE PAY
the Highest Prices for
Your Clean Used Car
TRY US—YOU'LL BE
SURPRISED!
Empress Pontiac Buick
GMC LTD.
382-7121 DL01227A

TOP DOLLAR
FOR
TOP CLEAN CARS
Contact:
GLEN LOCKHART
CORNELL-CHEV-OLDS
3050 Douglas 385-5777

TROUBLE SELLING YOUR
CAR OR TRUCK?
CALL or COME INTO
GARDEN CITY AUTO SALES
2978 Douglas 382-9111

CASH FOR YOUR LATE MODEL car. We also consign.
ESQUIMALT AUTOMART LTD.
480 Esquimalt 382-7195

WANTED SPORTS CARS, AUSTIN Mark III, Sunbeam Tiger, TR4A or TR5. 112-335-2250.

WANTED: 67-71 FIREBIRD, IN sound mechanical condition. Ron, 477-1269, anytime.

WANTED 1968-69 NOVA SS, good condition, reasonable. 598-7356.

168 CAMPERS, TRAILERS and MOTOR HOMES

TENT TRAILERS
Lionels, Leisurecrafts and Lextras
From $995
TRAVEL TRAILERS
Bolers, Road Rangers, Alios
Sundowners and Holidaires
13' — 31'
SALE SPECIAL
1978 FLEETCRAFT 18'
Tandem, fully self-contained, trailer. Unbeatable Price $4675
MOTORHOMES
Winnebago, Otto, Empress
Good selection. Trades welcome
TRUCK CAPS from $399
Propane — Accessories
Service — Sani-Station
IMPALA CAMPING WORLD
Ph. 656-5504 DL00248B
on Pat Bay Hwy. Sidney
Open 7 Days a Week

'77 OKANAGAN
CAMPERS AND TRAILERS
AT DISCOUNT PRICES
PARTS AND ACCESSORIES
— REPAIRS —
OPEN 9 a.m.-6 p.m. MON.-FRI.
LOGAN'S RV SERVICE CENTRE
650 Burnside near Douglas
384-0213 D-00287A

74, 14' LITTLE MATE TRAILER, sleeps 4, with 3 burner stove, furnace, 3 way fridge, toilet and water tank, electric brakes, new condition, 656-5391.

168 CAMPERS, TRAILERS and MOTOR HOMES

Fennell's
TRAILER SUPPLIES LTD.
PROPANE — REPAIRS
AND
APPLIANCE SERVICE
Pre-Spring
Discount Sale
All Inventory
5% - 30% off
Jan. 28 to Feb. 25
Sorry, No Phone Orders
Feb. Only — Closed Sundays

DON'T FORGET
EASTER BREAK IS
EARLY THIS YEAR
HAVE YOUR UNIT
SERVICED NOW
10 per cent off
parts and labour
Custom Building
and
Van Conversions
Large Parts
and Accessories Store
652-3941
Mon.-Sat. 9 to 5
Sun. 12 to 4
6459 Patricia Bay Hwy.

COASTLINE
Have the RV's
That Satisfy Your
Quality, Style and
Price Needs

78 TRAVELAIRE ROYAL 20 FT.
A truly deluxe 20-ft. tandem at a modest 1978 price, complete with forced air heat tub and shower, 3-way fridge and more. See it . . . you'll love it.

78 TRAVELAIRE 17 FT.
Our popular family trailer will definitely meet your budget. Complete with fridge, furnace, stove and oven, all in a popular family floor plan.

Still a Couple Left
1977 TRAVEL-MATES 14 FT.
With toilet, fridge and furnace. Sleeps four. $3995.

Mini Motor Homes
TRAVELAIRE ROYAL 23 FT.
A CANADIAN motorhome rapidly gaining a reputation as a total RV. Total quality craftsmanship, total luxury interiors, total use of space, total eye appealing style, total excellence in road ride and handling. A TRULY CANADIAN RV. If you're looking for a total mini, as many owners were, you're looking for Travelaire. Travelaires looks and price tell you they aren't built cheap, but you don't buy a ROLLS ROYCE IF YOU WANT . . . CHEEP.

See Travelaire
TODAY
HOURS: 10 a.m. to 5 p.m.
Monday thru Saturday
SUNDAYS 1-5 P.M.
COASTLINE
TRAILER CENTRE
1621 ISLAND HWY. — 478-0933
D-28-172

DOMINION
MOTORS
HOME OF
—LAYTON—HOLIDAIRE trailers
—GALAXIE Campers and canopies
—KIT Campers
—CHINOOK Motor Homes
Pre-Spring Specials
12,000 BTU air conditioner with heat unit at $535. (Installation $45.00 if wired). Plus tax.
PARTS, ACCESSORIES
REPAIRS
HOURS OPEN
MON. to SAT., 8 A.M. to 5 P.M.
1703 BLANSHARD ST.
(Across from Hudson's Bay parking lot), Victoria, B.C., 385-5012.
Dealer Licence Number D-00448A

DOGWOOD TRAILER SALES
PARTS—PROPANE
WESTERN WILDERNESS
Campers
WILDNERNESS KOMFORT Trailers
2630 Deveille Road.
Highway 1 at Millstream
478-6841 DL 00421A

CHEVY STEP-DOWN VAN, 19½', fully camperized, built-in bathroom, stove, 3-way fridge, tape deck, 6,000 miles on rebuilt engine, tested until January '79. Closest offer to $3,000. 598-3126.

RESPONSIBLE FAMILY WISH to rent your Mini-Motorhome June 20th - August 30th. Experienced driver will respect your equipment for an all highway trip to Regina. We Care! 477-4984.

BY OWNER 1976 MINI MOTOR home, mileage 3,000, sleeps 6, propane stove, fridge, Furnace and air conditioning, bath and shower, $16,000. 384-5451 or 478-5345.

BARGAIN. 8' TRAVEL MATE PApoose, 6 months old, like new. 3-W fridge, furnace, stove, four berths. Hydraulic legs, $2500 O.N.O. Phone 383-7084.

FOR RENT — 26-FOOT WINnebago Chieftain c-w air conditioning and own generator. Sleeps six. $175 per week and 10c per mile. Phone: 386-7586.

CUSTOM 8½ FT. OVERHEAD camper, new condition, cold weather special, 3-way fridge, stove, oven, furnace, $2500. 479-7493.

MARCH STARTS CAMPING SEAson, try this '71 Sprite Travel Trailer as new, 13', heater, stove, fridge, (3 way), serge brakes, $1800, 478-8263.

1973 19' ARISTOCRAT MOTOR home, Dodge chassis, 25,000 miles, self-contained, sleeps 6, excellent condition, new tires, $11,000. Call after 5:30 p.m. 477-5266.

HOMEMADE CANOPY CAMPER, equipped with propane furnace, etc. $200 or best offer, please phone 477-6269.

FOR RENT: 21' WINNEBAGO motorhome. Winter rates. Available from February 12th on. 477-2704.

28' WINNEBAGO CHIEFTAN loaded, 25,000 miles. 595-8611 or 652-1972.

19' BENDEX CORSAIR, FULY equipped, 3 piece bathroom, $11,500. 478-6738.

1975 SCAMPER, 14½', LIKE NEW condition, sleeps 6, 478-7847, after 6.

1974 VW WESTPHALIA CAMPER van, automatic, 56,000 miles, good condition. $5,500. 478-8262.

BOX TRAILER, 4X4X8, WHEELS balanced, good tires. Firm $275. 479-6929.

16' 1971 SCAMPER, FURNACE, oven, porta-potti, top condition. 478-6463.

TRAILER, HEAVY DUTY 4x4x6, $400 or trade for tools. Doug, 598-4429.

DELUXE 8' ALUMINUM CANopy, lights, insulated, like new. $450. 386-0944.

IMPORT METAL CANOPY INSUlated, $75; utility trailer, $75, 4x6. 382-7015.

MOTOR HOME FOR RENT, DAY, week or month. 479-5291, 479-3505.

69 TRAVELAIR, 16', SLEEPS 6, asking $2100. Phone 477-9106.

168 CAMPERS, TRAILERS and MOTOR HOMES

PEDEN
RECREATIONAL VEHICLE LTD.
VANGUARD
'78 Now In Stock
CAMPERS — TRAILERS
MOTORHOMES — CANOPY TOPS
VAN CONVERSIONS
5TH WHEEL TRAILER
See Whats New
FOR '78

'77 VANGUARD CLEARANCE
9'6" CAMPER — Fridge, furnace, toilet, jacks to clear. $4510
11' CAMPER — fridge, oven, furnace, etc. To clear. $4481
15' TRAILER — sleeps 6. To clear. $2995
19' MINI-HOME on Ford 1 ton. Chassis self contained. $14,760
22' MINI-HOME on Ford Chassis C-W 460 V-8, awning. $17,535
"SORRY, NO TRADES
AT THESE PRICES"

JUST TRADED
'70 9½' VANGUARD $2495
'75 8' OKANAGAN $2595
'77 16' VANGUARD Trailer, loaded $4495

Parts and
Accessories Store
Everything Imaginable To
Build or Equip Your R.V.
Van Tops Installed
—REPAIRS—
Rentals Book Now
PEDEN R.V. LTD.
386-3464
2855 QUESNEL ST. D-01950A
Behind Empress Pontiac Buick

BOB'S
MOBILE HOMES LTD.
FEBRUARY
SPECIALS
28' 1977 NOMAD
$7295
35' 1977 NOMAD
$7745
23' 1978 NOMAD
$6595
17' 1978 NOMAD
$4825
USED UNITS
20' '74 VANGUARD many extras $5495
16' TRAVELAIRE $2295
15' '72 SUNSET $1895
25 Crease 386-3623
DL 00414A

1976 LONG BOX TOYOTA PICKup and canopy, 6 wheels, Bosch headlights; Travelmate Papoose camper and jacks wired for pickup, 3-way fridge, gas heater, 3-burner stove, sleeps 4. $5000. No calls Friday evening or Saturday. 656-6940.

FOR RV VANS SEE
WILLE MOTORS Car ad in today's classified section 150 or call 382-2313.

TERRY TRAILER, TWO YEARS' old, shower, hot water, toilet, oven, stove, sleeps 8, phone between 5 and 7 p.m. 595-8992.

76 EMPRESS MINI, 19½, SLEEPS 6, fully equipped, like new. 652-2914.

1974 Volkswagen Campmobile. Excellent condition, C.B. and extras low mileage. 642-3584 after 7 p.m.

15' FLEETCRAFT, EQUALIZER hitch. $1,400. 479-4641.

30' TERRY, 5TH WHEEL, LIKE new. 388-6617. 6 to 8 p.m.

169 MOBILE HOMES and MOTOR HOMES

1976 MODULINE, DOUBLE WIDE, 24x40, completely furnished if desired, situated Shawnigan Lake. Phone after 6 p.m. all day weekends. 743-4159.

12X68, TWO BEDROOMS, WALL to wall, drapes, appliances, immaculate condition, sea view site, Sooke. Asking $15,500. 642-5569, 383-4973.

12X68, LARGE FAMILY ROOM, wood burning fireplace, 4 coloured appliances, partly furnished, carpeted throughout, 2 sheds in lovely adult park, $18,500. 478-2462.

10x50
Nice park, new carpet, ready to move in. Friendy Mobile Homes, 474-1288 (24 hrs.) or Mill Bay 743-5564. DL01635A, 1-1002 Goldstream Ave.

1976 MODULINE DOUBLT WIDE, 24x40'. Completely furnished if desired. Situated in Shawnigan Lake. Phone after 6 p.m., all day weekends, 743-4159.

12'X68' — FLORENCE LAKE, high secluded lot with view. 3 bedroom, all appliances. Consider house, condominium, mortgage, or ??? trades. (Evens.) 477-7750.

REPOSSESSION!
L-127 below factory cost! Bank says sell! Offers for beautiful 24x52 Neonex. Buyright 474-2154.

CLOSE TO SHOPS
Roomy 10x45 with two additions. Friendly Mobile Homes, 474-1288 (24 hrs.) or Mill Bay 743-5564. D101635A. 1-1002 Goldstream Ave.

NO COMMISSION!!
L-104 Gov't pays so you save on 12x68 all ready priced well below market value! Patio doors, now only $12,800. Buyright 474-2154.

TRANSFERRED, MUST SELL. double wide on private leased lot, Glen Lake area, many extras, 2 months free rent. Only $20,000. Call after 6 p.m. 478-6073.

WANTED
Clean, well-located 2 or 3 bedrm home for eager client. Friendly Mobile Homes, 474-1288 — 24 hrs or Mill Bay 743-5564. DL01635A. 1-1002 Goldstream Ave.

QUALITY 12 X 68, 2 BEDROOM and den, large sundeck, storage shed, price $18,900 includes 1 yr. site rent. Admiral Homes Ltd. 478-6434 or 478-0034. D-01343A.

12' X 62' PARAMOUNT, CARport, covered sundeck, utility room, storage shed. On large landscaped lot, in Langford Adult Park. Offers to $19,500. 478-6963.

$7900!!
C-120 on Vic bus route, quiet corner lot 1 block to shopping centre! Call Buyright 474-2154.

IMMACULATE 24x52!
L-113 3-bdrm, 2 baths, large lot, Vic bus, patio doors, 4 appl., $25,900. Call Buyright 474-2154.

URGENT: MOVING, MUST SELL 3 bedroom mobile home, situated in beautiful landscaped park, any reasonable offer considered. Phone after 5 p.m. 478-0805.

14' WIDE
TRIANGLE HOMES (Victoria) Lt.
D.L. 01668A 478-1774

3-BEDROOM, ATTRACTIVE, 24x52 mobile home, landscaped, patios, attached workshop, located in adult park. 478-3147, after 5.

25' OLDER NASHUA HOUSE trailer, good condition, bath, fridge, stove, sink, $1,750. Phone 383-6355 evenings.

12 BY 68 TRAILER, 2 BEDrooms, perfect condition. Offers. 478-2067.

BANK REPOSSESSSION 1975 12x68 Parimount 3-bedroom mobile home. Contact 478-9531.

26X8 WITH 2 ADDITIONS, MUST be moved; offers on $3500. 478-7431.

MUST SELL ANY REASONABLE offer considered, 24 x 52 double wide, many extras, Sooke. 642-5876.

SINGLE TRAILER PAD, COBBLE Hill, 70 acres, privacy, beautiful view. Call W. Martin. 743-2578.

46X12 1 BEDROOM, UNFURnished, large carport, Trailer Park, Duncan. 245-3297.

MOBILE HOME ON PRIVATE land. 386-6412. 9-4.

169 MOBILE HOMES AND PARKS

Friendly
Mobile Homes
BUYING OR SELLING?
For a sincere interest in your needs call:
1-1002 Goldstream Ave Victoria
Vic. 474-1288 Mill Bay 743-5564
24 Hours DL01635A

VIEW THE OCEAN
12'x60' — 2-bedroom, mobile home in Ivy Green Mobile Home Park and Marina, overlooking Ladysmith harbour. Covered, carpeted deck, 4 major appliances, carpets and drapes. Quiet area, low pad rent, economical to heat, little maintenance on home or yard, making ample time for golf and fishing. Good rates available at marina. Boat ramp and close to good fishing in sheltered waters. Write Box 655, Chemainus, B.C. V0R 1K0 or phone 246-9504.

TWIN OAKS
New park. Ready for occupancy in spring. Separate family and adult section. Bus route Downtown. Only 5 min.

BUY RIGHT HOMES 474-2154
Trans. Can. (Hwy. 1) at Spencer Rd., Langford.

READ THIS
If you are tired of renting and have no down payment, you can own a beautiful Cambridge 12x52, close to shopping centres, for only $173.76 per mo. Stop to view, call Paul, Friendly Mobile Homes, 474-1288 (24 hrs.) or Mill Bay, 743-5564. DL-01635A. 1-1002 Goldstream Ave.

OPEN HOUSES
NOW ON DISPLAY
AT OUR MODERN
MOBILE HOME PARK
GOLDSTREAM MOBILE HOMES
Across from Shell on
Island Hwy. near
Goldstream Park
478-1751

COSY 12'X48' TWO BEDROOM mobile home with cabanna and addition on nicely landscaped lot in attractive adult park. Pets allowed. For only $14,500. Phone 478-3974 after 5 pm.

$168.78 PER MONTH WITH small down payment and Lake View, 2 bedroom. Clean, 4 appliances. Friendly Mobile Homes, 474-1288 — 24 hrs. or Mill Bay, 743-5564. DL01635A, 1-1002 Goldstream Ave.

12X62 2 BEDROOM, 4 APPLIances. Plenty of parking, private secluded garden, large addition making 20x20 lounge. Garden shed. Friendly Mobile Homes, 474-1288 — 24 hrs. or Mill Bay 743-5564. DL01635A, 1-1002 Goldstream Ave.

TRADES
We will accept cars, trucks, boats, trailers and R.V.'s on our large inventory of mobile homes. Friendly Mobile Homes, 474-1288 — 24 hrs or Mill Bay 743-5564. DLo1635A, 1-1002 Goldstream Ave.

THE BEST LOT IN THE PARK
12x52 2-bedroom Kentwood, on spacious treed lot, in park 5 minutes from downtown Langford, 8x16 sundeck, storage shed and 2 parking spaces, $17,900 or offers. 478-9722.

NEW DOUBLE WIDE
SITE!
Fantastic view overlooking lake yet only 10 min. from Woolco! Exceptional. Buyright 474-2154.

12x48
Two bedrooms, nice home, good park. Friendly Mobile Homes, 474-1288 (24 hrs.) or Mill Bay 743-5564. DL 01635A, 1-1002 Goldstream Ave.

A STEAL
Beautiful near new 14x70 with furniture and 4 appliances. Friendly Mobile Homes 474-1288-24 hrs. or Mill Bay 743-5564. DL01635A. 1-1002 Goldstream Ave.

LOOK 24x48 DOUBLE WIDE Modular style. Many Quality features. See us — we're friendly. Friendly Mobile Homes 474-1288 — 24 hrs. or Mill Bay 743-5564. DL01635A. 1-1002 Goldstream Ave.

IMMACULATE 2 BEDROOM, 12x50, 4 appliances, furnished Beautiful Cedar Creek Park, Mill Bay. Easy financing, $9,800. Herb Smith, 388-6275, pager 880 or 382-4112.

NEW 14 WIDE!
Skirted, sundeck, beautiful local park. Buyright 474-2154.

1977 70X14 MARLETTE IN Sooke. 642-5828 after 6.

175 HOTELS

NOW
AVAILABLE
1204 Yates Street
Spacious accommodation near downtown. Everything supplied. Daily from $12.50 single, or $15.50 double. Weekly or monthly rates also available. Children welcome. 383-0742 or 386-2812.

JAMES BAY
Rooms to let by day, week or month. Very reasonable rates, from $25 a week. Inquiries phone 384-7151, 270 Government St.

178 SUMMER HOMES, COTTAGES, RESORTS

SKI WHISTLER
Condo's by day or week. Garo, Box 190, Whistler. 932-5385.

190 ROOM and BOARD

OAK BAY GUEST HOUSE
1052 Newport. For senior citizen. Single room with private bathroom, also, single room with toilet and basin (share bathroom). 598-4330.

ROOM AND BOARD, COMFORTable, for university student or working man. 592-7484.

ROOM AND BOARD FOR SINgle working man, $150 per month. 385-2690.

BEAUTIFUL ROOM WITH FIREplace for lady. Lovely quiet area. 595-5347.

193 ROOMS TO RENT

JAMES BAY INN
Rooms to let by day, week or month. Very reasonable rates, from $25 a week. Inquiries phone 384-7151, 270 Government St.

ROOM FOR RENT WITH OR without board in comfortable home, student or young working adult preferred. Phone 386-0702 after 4 p.m.

BEDSITTING ROOM, KITCHEN and bathroom basement apartment, Richardson St. $160. 382-6949.

AVAILABLE IMMEDIATELY. Furnished, carpeted, share kitchen, bathroom and laundry. $80. 383-9883.

ONE ROOM FURNISHED. Fridge, hot plate, utilities included, $100 per month. 1325 Kings Rd. 652-1034.

SHARE ACCOMMODATION, good location, for working person or student. Sears area. 595-4044 after 6 p.m.

NICE ROOM, HOT PLATE AND fridge, quiet street, Woolco area. $110. 386-6283.

TWO ROOMS, SINGLE AND DOUble, phone 9 a.m. — 12 noon, 382-0041.

FAIRFIELD BY THE SEA, bachelor, TV lounge, utilities included, $125. 386-7347.

LARGE FURNISHED ROOM with or without meals. Close in. 382-4192.

CLEAN, FURNISHED ROOM, share kitchen, laundry and bathroom facilities. Phone 385-8198.

197 HOUSEKEEPING ROOMS TO RENT

Western
HOMES Ltd.
1037 Cloverdale Ave. 388-6314

PENSIONERS
FURNISHED
CLOSE TO VIC HIGH
Non-drinkers, non-smokers, 1 bedroom — $125, Bachelors — $99, includes utilities. Avail. NOW.

CLOSE TO TOWN. PHONE 386-1027 between 5 p.m. and 7 p.m. Monday to Friday only.

SMALL WARM STUDENTS' room, 3 months only. $45 month. 384-0936.

197 HOUSEKEEPING ROOMS TO RENT

WALKING DISTANCE TO TOWN
One housekeeping room. Rent $100. To View Call BEFORE 6:00 P.M.
384-5830
david burr ltd.
655 Fort St. 384-9335

BEACON HILL PARK
AREA
Single room, with stove and fridge, 1 block to Cook St., renting for $105 per month. Call 477-0073 after 5 p.m.

LIGHT HOUSEKEEPING ROOM, ideal for middle aged or retired gentleman, close to town, non smoker please. 1026 Johnson St., 385-8481.

FAIRFIELD, SEMI-FURNISHED, large room with kitchenette, available Feb. 1st, $150. Housekeeping room overlookingg backyard, with kitchen, $160. 383-8529.

OFF BAY ST. ON BUS ROUTE, spacious, clean housekeeping room, fully furnished with sink and fridge. All utilities included. Laundry facilities. 478-0915.

RITZ HOTEL — DOWNTOWN
Elevator service. TV Lounge. Now upgraded to latest fire prevention standards.
710 Fort St. 383-1021

SINGLE ROOMS INCLUDES UTIlities, hot plate, fridge, bed, table and chairs, Vic West area, one block from bus. 384-5605.

CLEAN ROOM, FOR WORKING non-smoking girl, in Fairfield district, in comfortable old home, $90 per month. Call after 7, 383-3019.

DOWNTOWN, EVERYTHING supplied, stove, fridge. Quiet working man or active pensioner, 711 Johnson.

FAIRFIELD-COOK, AVAILABLE March 1st. Large, bright, fully furnished. $115, includes utilities. 479-3163.

LARGE FURNISHED LIGHT housekeeping room, separate kitchen, all utilities, $110 per month. 383-4387.

ROCKLAND AREA, LARGE FURnished room with private kitchenette. 598-4044, after 5.

BRIGHTLY FURNISHED ROOM, carpet, cablevision, cooking facilities. $70. 383-4082.

FURNISHED, SHAG CARPETing, sink, fridge, stove combination, share bath. 384-0063.

$85 MONTHLY, LINDEN AVE. wall-to-wall carpeting, main floor for lady. 479-4353.

FAIRFIELD, FURNISHED room, share kitchen and bath, $90 a month. 388-4501.

YOUNG PEOPLE TO SHARE house in James Bay. Phone after 5, or save this ad, 383-2622.

ONE BRIGHT ROOM, IN CHARacter older building, $155. 388-7605.

FURNISHED ROOM, LINEN SUPplied. 1515 Vining, 595-6226.

SELL IT
FAST
THROUGH
CLASSIFIED
DIAL 386-2121

200 APARTMENTS TO RENT UNFURNISHED

GORDON HEAD
TOWNHOUSES
Available immediately, spacious 2 and 3 bedroom, private patio, 1½ baths, finished rec room, washer and dryer, minutes from school and shopping, family oriented living, no pets, 1 year lease. Professionally managed by Edgecombe Properties. From $305-$340. Call 477-5422.

VISTA ROYALE
1345 Pandora Street
382-3616
Immediately 2 bedroom, $280. March 1st 1 bedroom $192-$201. Includes heat, hot water, cable, swirl, sauna, parking, colored appliances, shag, large balcony. Controlled entrance. Elevator. Near bus and shopping. Mature adults. No pets.

BEACON HILL — JAMES BAY
ONE BEDROOM SUITE, INCLUDING LIVING ROOM, DINING AREA, KITCHEN, ETC. FULLY CARPETED. QUIET, MODERN BUILDING, NEAR THE PARK. MAID SERVICE AVAILABLE. NO CHILDREN, SMALL PETS WELCOME. NO RENT INCREASE FOR 1 YEAR. 576 SIMCOE. 384-7017 (5-9 p.m.) or 652-3566.

McKENZIE WOOD
Come to dignity, and quiet, and extra space, and security and convenience: 3½ rooms, 1 bedroom, $227. Available now, 382-4312 (eves. 479-0444). Dickie Agencies, 919 Fort.

BEACON HILL
2½ bed at $325 per mo. Bachelor at $125 per mo. Includes utilities. BRIAN RIPLEY 592-2431 Lansdowne Properties.

1-BEDROOM APARTMENT, ON main floor of older tri-plex, close to bus, stores and downtown, $204 per month. Owner pays heat and hot water. Call Doug Foord, 382-6447 or 479-1687.

2-BEDROOM CONDOMINIUM wall-to-wall carpeting, washing machine, dryer, fridge and stove, drapes, close to all amenities, available 15th February, $250 per month, 384-5603.

2-BEDROOM, FURNISHED OR unfurnished. 4 appliances. 12x50 mobile home. Mill Bay, $220 per month, Herb Smith, 388-6275, pager 880 or 382-4112.

NEAR WELLBURN'S. 1 AND 2-bedroom apts. in older character block. Utilities included. Immediate occupancy. $190 and $160. 386-7306.

VERY ATTRACTIVE 1 BEDroom and bachelor. Walking distance, to Safeway and Parliament bldgs. Ideal bus routes. In immaculate, modern building. 382-2001.

CHARACTER HERITAGE HOUSE
1270 Yates at Fernwood, bachelor from $146, 1-bedroom $182. Walk to town or bus at door. 382-3553 or 477-8292.

2 BEDROOM APARTMENT available March 1st, close to town $275 includes utilities, carpet, drapes, stove, fridge, and separate entrance. 384-4078.

ONE AND TWO BEDROOM SELF contained apartments. Large fenced yard, phone 386-0783. Children welcome.

1 BEDROOM SUITE $160.50, heat, fridge, stove and water included. No children. View Royal area. 595-6243 after 5 p.m.

LOVAT AVE. NICE 2-BEDROOM suite at $155. Available immediately. Close to Town and Country. 384-5059.

ESQUIMALT, 1 BEDROOM, $199; bachelor, $160; heat, hot water, cablevision included. Phone 478-3854 or 382-5380.

ROCKLAND ARMS
Beneath the Oaks. One bedroom for retired lady. 1050 Linden Ave.

BACHELOR BASEMENT SUITE, Montrose Avenue — $145, utilities included. 595-1925.

$167.00 — ONE BEDROOM SUITE, available March 1st. 1239 Park Terrace, Esquimalt. 385-2925.

QUIET 1 AND 2 BEDROOMS, pool, tennis court, small pet welcome, Lampson St. 383-5641

TWO BEDROOM BASEMENT suite, utilities included. Children, pets welcome. 383-3963.

ONE-BEDROOM, FIREPLACE, Esquimalt, older. $165. 385-6357.

3 BEDROOMS $220. COLWOOD-Langford. 1 child, no pets. 477-2548.

FACING PARK, 2-BEDROOM apartment, $150. 382-7441.

200 APARTMENTS TO RENT UNFURNISHED

GARDEN CITY PROPERTY MANAGEMENT LTD

1018 ROSLYN
3 bedroom older home. Fireplace.

611 ADMIRALS
Suites available immediately $189 up. Utilities included. Child welcome. Central Esquimalt. 382-6512, Caretaker.

3390 VETERAN
2 bedroom duplex with large kitchen, covered parking, lawn, appliances $285.

1018 ROSLYN
Older suite, 1 bedroom downstairs, 3 bedrooms upstairs. Fireplace.

791 PANDORA
Character bachelor suites. City centre. Newly painted and carpeted. $135. 384-1449.

831 ELLERY
From $205. Bright, spacious 2-bedrm. suites, available immediately; child welcome. 388-6892, 477-8292, 388-5194.

2409 VANCOUVER
2 bedrm upper triplex. Available immediately.

742 LAMPSON
2 bedrm suites in large clean apt. block. 384-3686.

1226 JOHNSON
Centrally located, new and 1 and 2 bedrm suites in a quiet apt. 384-0132.

901-640 BROADWAY
3 bedrm, 2 baths townhouse. Fireplace and playground. Children and small pet welcome.

DINGLEY DELL
Must be seen, lovely 2 bedrm condo. Fridge and stove. Storage area.

1360 ESQUIMALT
Deluxe condo, fridge, stove, washer, dryer. Fireplace. Available immediately.

WEST BAY TERR.
Cosy 2 bedrm 4 plexes. Available immediately. Children and pets welcome. Washer and dryer facilities. $209. 384-1262.

1324 JOHNSON
Upper and lower duplex. Older character home. Both 2 bedrm. Lower has fireplace and appliances.

3534 QUADRA
Deluxe corner 1 bedrm. suites. $220. Available immediately. Good location. Lots of cabinets. Light carpet. 388-7582.

Ste. 202-920 Hillside, 388-5194

ATTRACTIVE SUITES

1. QUALITY-BUILT APARTMENT has 1 and 2-Br. suites available for quiet adults. View St. location. Contact Mr. Townsend at 383-2637.
2. CENTRALLY LOCATED 1-Br. units available at $176 per mo. and up. Contact Mr. Smith at 595-5827.
3. ONLY ONE LEFT 2-Br. unit in modern block. Contact resident manager, Mr. Stuart, 388-9893.
4. NEW 12-SUITE BLOCK has one 1-Br. suite available. Phone Mrs. Thompson at 384-7204.

COMPLETE PROPERTY MANAGEMENT
(A division of D. F. Hanley & Assoc.)

NOW AVAILABLE

LARGE AND COMFORTABLE
2 and 3-Br. suites where children are welcome. Contact resident manager re reasonable rents, Mrs. Swanbeck at 383-5995.
COMPLETE PROPERTY MANAGEMENT
(A Division of D. F. Hanley & Associates)

OPEN SUN. 12-2 P.M. 1255 VERDIER BRENTWOOD MANOR

Only 4 new 2-bedroom, spacious suites left at $240 per month with gold Moffat appliances close to Marina and Shopping Centre. Call Audrey anytime at 386-4455.
J. D. BOSDET LTD.

WATERFRONT

Seagate, 707 Esquimalt Rd., on Victoria's Harbour waterfront, with a very large indoor-heated swimming pool and hydro therapy pool. Mature adults only, no pets. Available March 1. Large, 2-bedroom corner suite, $270. Also large 1-bedroom waterfront suite $220. Includes heat and cablevision. Resident Manager, 383-1731 or 388-6100. Diamond Developments Ltd.

AVAILABLE FEBRUARY 1ST, bachelors, one bedrooms, and two bedrooms. Heat, cable and water included. Close to town, right on bus line. No children or pets. Controlled entrance, laundry room and extra locker space. Undercover parking extra. For more information call manager 382-2845, 1300 Yates Street. Viewing times Monday-Saturday, 9 a.m.-8 p.m., Sunday, 12 noon-4 p.m.

QUINTRO MANOR
3800 QUADRA
Rent Starts $225
3 extra large modern, 2 bedroom apts. to rent, all modern conveniences, ample parking space, or direct bus line, close to Mayfair and Town and Country Shopping centers, for inquiries please phone 383-0431.

$170
CRAIGFLOWER
TILLICUM AREA
Deluxe, bright, one-bedroom in modern building. Heat, hot water, cable, parking, carpets, drapes, laundry, appliances all found. Handy to town and bus. No children or pets please. Available Feb. 1st. To view phone 388-6536.

1-2 BEDROOMS, NICE VIEW. Quiet, clean, well controlled building, elevator and laundry facilities. Drapes, carpet, stove, fridge, storage, balcony, cablevision, heat, water, parking. Close to shopping centre, bus, parks, Esq. Senior Citizens Centre. Adults only, no pets, 382-2221.

JAMES BAY
Freshly painted, clean 2-br. view suite. Gorgeous outlook over strait from 10th floor corner. Swimming pool, hydro, saunas, underground parking, prestige building, mature adults only, rent $330. Manager, 382-4650.

$105
Bachelor suite Kings-Quadra, heating included, suitable mature lady. 385-0471.

SILVERWOOD APT.-417 QUEBEC 2 br. — $220. view of inner harbour. 1 Br.—$180. both modern, balconies, quiet, available Mar 1st., walk to town, adults. 384-9798.

QUIET WATERFRONT
2-bedroom suite, newly decorated, reasonably priced. Adults only building. Sorry no pets. Contact Manager 388-6806.

MODERN ONE-BEDROOM, large sitting and dining area, stove and fridge, cablevision, free laundry, carport, no children. $165 monthly. 721-3084.

1-BEDROOM SUITE, QUIET, self-contained, central, available March 1st, suitable for older person. 385-1035.

ONE BEDROOM SUITE, VERY nice. Including all utilities. Reasonable rates. Phone 386-7942 before 9 p.m.

ONE-BEDROOM SUITE FOR rent, $200, including all utilities. 384-9206.

1-BEDROOM SUITE, OAK BAY apartment block, all utilities included, March 1st. 592-1167.

1-BEDROOM FOR RENT, $196 per month, Bachelor $155. Fairfield, Cook area. 386-0693.

1-BEDROOM APARTMENT IN charming house next to park. 595-5376, 595-0765.

SIDNEY IMMED. 2-BED. SUITE, range, fridge, 1 child O.K., $210. 656-4000, 656-2427.

LARGE BACHELOR SUITE, $145 per month. Available February 1st, middleaged only. 595-2480.

LOOK

No further, we have the right apartment or town houses you need. Our buildings are in all areas of the city.

THE VILLAGE GREEN
(James Bay)
2 BR townhouses, one bedroom and bachelor apartments are now available. Just one block from the ocean one block from the shopping centre.
All units are fully equipped with drapes, wall-to-wall carpeting, stove, fridge and even a spin washer dryer. Don't miss seeing these.

ALSO
The following new buildings offer extra large suites, equipped with deluxe appliances, wall-to-wall carpeting and color co-ordinated drapes. All buildings have a live-in helpful manager.

INVERNESS MANOR
960 Inverness
WHITECAP MANOR
343 Simcoe
THE DONEGAL
2533 Dowler Place
PRINCE ALBERT MANOR
1025 Kings Rd.
QUEENSTON MANOR
1017 Queens
DUNDAS MANOR
404 Dundas
ROYAL GRAHAME
2648 Grahame St.

WE ARE OPEN EVERY DAY
OFFICE 388-4243
AFTER HOURS PHONE
KRIS or JACK
383-8324
LAURIE 595-2306
FRANK 477-9177
DEBRA 388-5716
F. W. STAPLES

HILLSIDE
Consider something with a difference, large bright suites are now available in this beautiful new building. We have one bedroom with den, two floor up and down two-bedroom suites. A few three bedroom. Also some deluxe two storey penthouse with fabulous views of the city. Deluxe appliances, carpets and much much more. For prior viewing and rental information. Office 388-6234 or Mrs. Bolk 658-8855.

FABULOUS FAIRFIELD
We have some two-bedroom suites now available in this desireable area close to downtown and Beacon Hill Park. Featuring ensuite, plumbing, self cleaning ranges, automatic defrost fridges, underground parking and much more. To view these desireable adult suites please contact
Mrs. Murray 384-1776
Mrs. Bolk 658-8855

SIR FRANCIS DRAKE
335 St. James St.
1 Bedroom from $188
2 Bedroom from $242
Phone Mrs. Anderson
386-0847 after 6 p.m.

1022 PANDORA
Brand new and centrally located building, five blocks from city centre, with bright suites and large balconies, deluxe kitchens, drapes, w-w, double glazed windows, controlled entrance. Just available from $210 a month. Underground parking. For information call Mr. Tremblay 384-6436.

CAPSTAN COURT
650 Head St.
A newer building, centrally located in Esquimalt. Large suites with balconies, wall-to-wall, drapes.
1 Bedroom from $194
2 Bedrooms from $250
See Our Manager
Mr. McAllen
Phone 386-0083

ELLERY MANOR
855 Ellery
Now available 1, 2 and 3 bedroom apartments in newer building. Centrally located in Esquimalt. Drapes, controlled entrance, free parking, etc.
1 Bedroom from $170.
2 bedroom from $243.
3 bedroom from $287.
Mr. and Mrs. Perkins
Managers
Phone 382-2942

McKENZIE MANOR
1010 McKenzie Ave.
Featuring very spacious suites with extra large kitchens. Sauna and separate billiards room. Two bedrooms from $255, one bedroom from $190.
Mrs. Henderson 479-6486
AMBLEWOOD DEVELOPMENTS

TWO-BEDROOM CONDOMINIUM for rent, available March 1st, 1978. Esquimalt. $375 per month less with lease. Includes heat, underground parking, fridge, stove, drapes, wall-to-wall carpets, contolled entance. games and hobby room, huge kitchen, 1½ bathrooms. 658-1094.

3 BDRM $289
2320 QUADRA ST.
Second floor suite, nearly new block, suitable for small family, sorry no pets. Available March 1st. Phone 592-4429 for appointment.

1 BDRM $190
879 ESQUIMALT RD.
Newly decorated and carpeted ground floor suite, with good view of Straits. Available immediately, 388-5736.

ESQUIMALT, 1-BEDROOM AND den condominium, available March 1st, 1978. $325 per month less with lease. Includes underground parking with controlled access, heat, wall-to-wall carpet, stove, fridge, drapes, 1½ bathrooms. hobby and games room. 658-1094.

COLUMBIA APTS.
850 Admirals Rd. 3-bedroom suite, available now. Two bedroom suite, available March 1st. One bedroom, March 1st. Children welcome. 382-5811. 388-7651.

PARLIAMENT BUILDINGS area. One bedroom suites. Fully equipped kitchen, cablevision, washing facilities. No Children or Pets. Call 382-5945, 9-12 noon.

1-BEDROOM SUITES, $188. Available March 1st. $184 Available immediately. Next to park. Heat, cable, drapes, appliances included. No pets. 383-4880.

1-BEDROOM SUITE AVAILABLE immediately, $219. Available for March 1st, One 1-bedroom suite for $214 and 1 bachelor suite for $164. All utilities included. 382-9329.

AVAILABLE IMMEDIATELY, $177. Large 1 bedroom suite, suitable for 1 or 2 quiet elderly people, stove, fridge, washing facilities. No children or pets. Phone 598-6147.

BACHELOR NEAR OAK BAY junction, small block, clean, recently renovated. Wall to wall, heat included. $159. 598-1145 or 383-4568.

$128.40 — BACHELOR; $140 — 1-bedroom, 735 Pandora. 386-1946 or 384-5459.

2 BEDROOM APT. HILLSIDE area, Available Feb. 15th. 592-9416 anytime before 10 p.m.

BEAUTIFUL WATERFRONT, 1 and 2-bedroom. Low rent. Utilities included. 384-1001, after 3.

NEAR NADEN LARGE 1 BEDroom suite. $160 per month, 479-2684.

1-BEDROOM APT., $180 MONTHly, wall to wall, heat included. Close to town, Call 658-8070.

BACHELOR APARTMENT. VIEW Towers, 621-1147 Quadra. Available immediately. 592-4272.

Now Renting
984 McKenzie

"YOUR PLACE"
1 Bedroom Apts.
"Your place will offer all you would expect in apt. living and more, a place to call home." An architect designed apt. set on 3 acres of woodland, each apt. is designed to offer you something different.

Wall-to-wall
Drapes
Coloured appliances
Wallpapered kitchen and bathrooms
Double glazed windows
Lighted tennis court
Underground parking
Large balconies
Mirrored closets

1 BEDROOM from $225
For prior information and viewing:
MR. HARRIS, 479-5688
MR. DARLING, 479-0119
AMBLEWOOD DEVELOPMENTS

STOP

Looking for a new, clean building with the best rates in town? Compare us! Five minutes from town on bus route. Children welcome. Included in rent is your parking, water, and most importantly heat (saving you approx. $20.00 per mo.). Also, ask about our lease plan.
VIEW TODAY
NEED A RIDE?
We can pick you up to view.
Craigflower House
Call 384-1101, 385-7389
TOD HACKETT
Construction Ltd.

CLOVERDALE TOWNHOUSE COURT
991 CLOVERDALE
2-Bedroom 2-Storey From $263
HEAT — CABLE INCLUDED
Close to stores, schools,
OPEN TO VIEW
12-7 P.M.
Contact Manager Ste. 101
PHONE 385-0814
Or 385-0991 Ans. Service

HILLSIDE AREA
Between Cook-Quadra
Available now or Feb. 1st, a lovely 1-bedroom suite, renting for $185 per month. For further details call 386-0112. Adults only. No pets.

WEDGEWOOD TERRACE
Large 1 bedroom suites, close to downtown, no children, no pets. 384-6353.

THE SENTINEL
For that better apartment phone 385-1249, 1- and 2-bedroom suites available in Esquimalt.

Near Downtown
HARTNELL HOUSE
1204 Yates
Controlled entrance, elevator, near bus, includes parking, studio bachelor suites. From $177.50 monthly. 383-0742 or 386-2812.

1 BDRM. $214
Available one and two bedroom suites, completely carpeted, laundry rooms on each floor, ample parking and bus at door. Call 388-6614.

BEACON HILL PARK AREA AND James Bay area. Bachelor one and two bedroom suites available. Rent from $160-$240. With guarantee of no increase for 2 years. Adults, no pets. 592-9516.

885 OLD ESQUIMALT RD. APT. Two bedroom, beautiful large corner suite, with 2 balconies. Only $230. March 1st. Mature adults. No pets. 477-7026 evenings, 386-1074.

CARLTON TERRACE APT. ESQ. Available February 1st. 1-bachelor, $164. Includes Hydro, heat, parking, laundry, cable, controlled entrance. 382-9329.

VICTORIAN APT.
2111 SPRING RD.
1-BR from $160. Parent with child welcome. Res. Mgr., 383-6989.

SOOKE
2 bedroom apt., duplexes, fridge and stove, $165 per month. Rental purchase available. 382-8471, 385-2268.

MODERN 2-BEDROOM, PARK-like setting. Heat, cablevision and parking included. Mature adults only. Sorry, no pets. 383-3239.

BEHIND PARLIAMENNT BLDGS, 1, 2-bedrooms. Very reasonable. Utilities included. 382-5772, 592-7678.

3150 JUTLAND
Cozy, bright, 1-bedroom and 1 bachelor suite, close to Woodwards. 382-0088 or 388-6652.

2-BEDROOM SUITE IN OLDER home, Oak Bay area, available February 1st. $275. Phone after 3, 598-2238.

BACHELOR APARTMENT available. Immediate occupancy. Contact Manager Executive House, 388-5111.

1-BEDROOM APARTMENT, Fairfield area, $174. View between 5 and 7 daily, 975 Fairfield, see manager, No. 104.

ADMIRALS RD. NEAR NADEN 1-bedroom suite, available immediately. Heat, cable, laundry and parking. 384-3985.

COOK-HILLSIDE
Very quiet, clean, 1-bedroom apartment in modern block. From $187 per month. 382-0271.

AVAILABLE FEB. 1ST, 1-BEDroom apt. $160; includes heat, cable, no children or pets. 384-7924.

2-BEDROOM SUITE, FIREplace, new house, $200. Plus utilities. 478-4226 After 5.

FOR RENT — 3-BEDROOM ground floor new home. Goldstream area. Phone 478-0537.

1-BEDROOM BASEMENT SUITE, separate entrance, carpeted, near park and busses. 386-3008, 386-0134.

VANCOUVER — FAIRFIELD one bedroom suite $180 includes heat, no children or pets. 383-3942.

WATERFRONT, DALLAS ROAD bachelor apartments, $165. Adults only. No pets. 383-5498 or 385-4211.

BROWN BROS. on BLANSHARD
"People Helping People"

FIRST CHOICE IN APARTMENT RENTALS

ONE BEDROOM SUITES
$185.00 205 Blackwood Manor, 2664 Blackwood Avenue at Hillside
$220.00 112 Campus Court, 1631 McKenzie Ave.
$209.35 311 Carriage House, 1020 Burdette Ave. Avail. March 1
$208.00-$227.00 Charles Dickens, 243 Gorge Rd. E. Heat included
$192.34 407 Don Quadra, 3244 Quadra St.
$190.00 Ellery Apts., 837 Ellery Street, Child welcome
$185.00-230.00 Gordreau Apts., 129, 131, 135 Gorge Rd. E., Pool, Sauna, Swirl Pool
$177.93 303 Greensleaves, 2523 Wark St.
$191.02 309 Grenadier Manor, 1537 Belcher Ave.
$170.35 214 Lord Nelson, 1615 Belmont Ave.
$183.80 304 Louise Apts., 1143 Pandora Ave.
$215.00 Manchester Court, 565 Manchester Road, Heat included
$190.00-225.00 Prince Charles, 215, 217, 219, 221 Gorge Rd. E.
$210.00-225.00 Redwood Park, 155, 157 Gorge Rd. E. Pool, Sauna
$181.25 Regency Apts., 1975 Lee Ave.
$195.00 Thornwood Manor, 028 Inverness Ave.
$212.31 Wellington Manor, 1670 Fort Street

TWO BEDROOM SUITES
$275.00 Blackwood Manor, 2664 Blackwood Ave. at Hillside
$350.00-375.00 Byoaks House, 3958, 3962 Cedar Hill Rd.
$300.00 Campus Court, 1631 McKenzie Ave. March 1
$290.00 Charles Dickens, 243 Gorge Rd. E. Heat Included
$256.90 Don Quadra Apts., 3244 Quadra
$260.00-295.00 Gordreau Apts., 129, 131, 135 Gorge Rd. E., Pool, Sauna, Swirl Pool
$295.00 Manchester Court, 565 Manchester Rd., dishwashers included
$270.00-310.00 Prince Charles, 215, 217, 219, 221 Gorge Rd. E.
$290.00-315.00 Redwood Park, 155, 157 Gorge Rd. E. Pool, Sauna
$197.56 Regency Apts., 1975 Lee Ave.
$197.51 Royal Commodore, 715 Vancouver Street, Elderly persons preferred
$425.00-465.00 Village Oaks, 2125 Oak Bay Ave. No children or pets
$254.25 Woodridge Manor, 2230 Cadboro Bay Rd., March 1

BACHELOR SUITES
$151.25 405 Antrim Court, 2310 Quadra St.
$150.04 Skyline Gorge, 2925 Qu'Appelle St.
$175.25 Parkside Towers, 890 Academy Close
$163.56 Greenleaves Apts., 2523 Wark Street

THREE BEDROOM
$525.00 Village Oaks, 2125 Oak Bay Avenue, no children or pets
For further information please call Brown Bros. Agencies at 385-8771.

LARGE AND LUXURIOUS

SEVERAL LUXURY CONDOMINIUMS FOR RENT
Compare These Units With Your Present Accommodation
—A spacious master bedroom larger than most bedrooms in single family homes.
—2 full 4 pc. bathrooms, a house size kitchen with eating area. Each unit has full size appliances, custom made cabinets and most important quality finishing and floor coverings throughout.
—Hugh swirl pool and sauna, games room and workshop. There is plenty of storage room and laundry facilities on every floor.
—Close to excellent shopping, the University, Recreation facilities and Parks. The new Library is right next door. There is Cross town and downtown bus service right by the door.

2-bedroom $350
1-bedroom $265
CALL TO VIEW
Daytime 384-1101
Weekend and Evenings
477-8646
TOD-HACKETT
CONSTRUCTION LTD.

AVAILABLE NOW OR MARCH 1st
2-bedroom apartment, very clean, on transportation and opposite shopping centre. Rent $234.23 per month. Very quiet building. Please phone 382-0626. Adults only, no pets.

OCEAN AND MOUNTAIN VIEWS
Vic West, walking distance to town. 1 and 2 corner suite bedrooms, from $180. Includes heat, cable, drapes, wall to wall carpet. Sorry no children or pets. Please call, 386-9654.

TOWNHOUSES
Three bedroom, close to shopping and schools, 1½ bathrooms, family room, cablevision, washer-dryer hook-up. Includes stove, fridge, heat, hot water and drapes, parking, spacious lawns, children welcome, no pets. $306.25-$372.25. 595-5313.

A QUIET WATERFRONT REASONABLE RENT
1, 2 and 3 bedrooms.
Rent includes heat, cablevision, indoor pool. Adults only, no pets. Call resident manager, 385-4022 or Realspan Properties Ltd. 388-6454.

NO EXTRA CHARGES
Cable, heat, hydro, parking incl. Modern 1 br. with new w.w. carpet Mar. 1, $211.00 p.m. "Olympic Court" on Selkirk, quiet enjoyment. Res. Mgr. 386-9043. British American Realty Ltd.

TWO BDRM. SOOKE TOWNHOUSES secluded but yet within walking distance of town. Children welcome. Rent to include heat, light, water $300 p..m. Phone caretaker 642-3249 or British American Realty Ltd. 385-1431.

AVAILABLE NOW
1 bedroom suite in modern building. $195. walking distance to shopping and bank, close to bus. to view call Resident manager, 383-9802.

$156.87 Jubilee. Bachelor apt., heat, water, cable included. No pets, children. Avail. now.
PEMBERTON, HOLMES LTD.
384-8124
1000 Government Street

Swiftsure Apts.
540 RITHET
Bachelor suite, $150, available February 1st. 384-2276.

OAK BAY, LARGE ONE BEDroom corner suite, hardwood floors, $188. Mature adults, no pets. 592-0918.

WERK COURT — NEW AND ATtractive apartment building close to schools, town and buses. For more information phone 384-4849.

Rent Something Better . . .

Several luxury apartment homes are being offered for rent at STADACONA CENTRE—a unique opportunity for people who would like to rent something better.
Stadacona Centre is a luxurious multi-million dollar complex, conveniently located next to Stadacona Park at the Oak Bay Junction. 5 minutes from city centre.
—Some suites are larger and far more beautifully appointed than the average new home; some have wood-burning fireplaces.
—Every suite with rich carpets and drapes, spacious closets, outsize balconies; frost-free refrigerators, ranges with "Continuous Clean" ovens, dishwashers.
—Other features include fantastic rooftop gardens with walkways, pools, fine wood and brick everywhere.
—Indoor swimming pool, sauna, swirlpool; tudor library, tudor lounge and recreation room.
—Neighborhood shopping centre discreetly located at street level; full underground parking.
Rents:
Two Bedrooms from $385
One Bedroom from $285
OPEN FOR VIEWING — EVERYDAY
RENTAL OFFICE
1545 Pandora Ave.
Another Quality Development
By Park Pacific
Monday through Saturday
10 a.m. to 5 p.m.
Sunday
12 p.m. to 4 p.m.
Stadacona Centre 595-3132
Oak Bay Junction, corner of Fort and Pandora

BROWN BROS. on BLANSHARD
"People Helping People"
NEW
THE CHARLES DICKENS
Start your New Year in a new suite. Enjoy the warmth and comfort of a bright new suite located on the Gorge waterway beside a natural park-like setting yet only a few minutes from town and major shopping areas. HW heat included.
One bedroom suite from $203.00
Two bedroom suite from $285.00
See our resident manager for a special move-in bonus. For appointment to view please call 388-6448 or Brown Bros. Agencies Ltd., 385-8771.

REALSPAN PROPERTIES LTD.
1031 VANCOUVER ST. 388-6454
FOR RENT AT LAUREL POINT
We have a few select two-bedroom units in this "One of a Kind" development. Excellent for those who would rather walk than drive. Let me show you through these lovely view suites.
JOHN F. COLWELL
388-6454 592-9828

CHILDREN WELCOME ONE SMALL PET
One Month Free Rent
Large 2-bedroom suite. New building, 859 Carrie Street, Esquimalt. For further information please call Resident Manager, 382-8090, Office 384-9793.

OAK BAY WATERFRONT
Very spacious 1-bedroom suite, rock fireplace, views of Mt. Baker and Rainier, utilities included, $325 or $350 furnished. 595-5446, 384-1454.

MUST BE SEEN TO APPRECIate, corner spacious, modern 1-bedroom suite, near Woodward's, on bus line, wall to wall shag, drapes, balcony; March 1st. Adults, $208. 383-8774, 382-1234.

FOR IMMEDIATE OCCUPANCY, clean 1-bedroom apartment, close to Jubilee Hospital on main route to University; $160 a month. Phone 592-2505 anytime or 598-2101 after 5.

AVAILABLE IMMEDIATELY, ESquimalt, 2-bedroom apartment, large bright rooom, sundeck, wall-to-wall carpets, drapes, color appliances, controlled entrance, elevator, $270. To view call 477-2787.

CASA DEL RIO
1535 Jubilee, available March 1st, 4th floor, 2 bedrooms, $246.35; also 2nd floor, 1 bedroom, $201.45. Phone manager 598-6987. Adults only.

ONE BEDROOM APARTMENT available immediately. Across from Beacon Hill Park. Reasonable rent includes heat, hot water and cablevision. Bus stop at door. Phone 384-5242.

CHILDREN AND PETS WELcome at Baywood Arms, 350 Belmont Road in Colwood. One bedrooms from $190; two bedrooms $245; 642-4498.

SEASPRAY PROPERTIES LTD./REALTORS
1911 QUADRA ST.
386-3124
"THE APARTMENT SPECIALISTS"

WATERFRONT
2902 WASHINGTON
(OFF GORGE)
Brand new! Superb water views from most suites. Unusual suite layouts with large balconies. Use of wood siding and large trees close by make for cozy apartments. Just minutes from downtown, this controlled entrance building has 1-bedrooms from $190. Hurry, just a few left.

SOMERSET PLACE
1180 FORT
(NEAR LINDEN)
Our top floor suites are unique with high vaulted natural light. This new building is on the bus route, close to schools and corner stores, yet you can walk to town with ease. Rents from $195.

DOWLER MANOR
2549 DOWLER
Large, 2-bedroom suites just two blocks from downtown. The building features controlled entrance, laundry room and lots of parking space. CHILDREN WELCOME. Rents starting at $245.

CEDAR HILL PL. APARTMENTS
3142 CEDAR HILL RD.
A new unique elevator building in a great location for easy living. Want to play golf? It's so close. Want a balcony and planter box with your suite? Ours have them. Want a DISHWASHER in your kitchen? We can arrange it for you at no cost. Need a great 1-bdrm? Then call us.

NEED A RIDE TO VIEW YOUR NEW APARTMENT
"CALL US NOW"
386-3124
OFFICE HOURS:
MON.-THURS. 9-5
FRIDAY 9-8 P.M.
SATURDAY 9-5
AFTER HOURS:
KIM 385-8310
DENNIS 382-7806

TREELANE ESTATES

This time next month, you could be living in Victoria' most exciting apartment complex for as little as $230 a month.
TRELANE ESTATES with its spectacular views across the Straits of Juan de Fuca, the Gorge and Malahat presents an entire new concept in interior design with color-co-ordinated kitchens and baths, brand-name appliances, quality broadloom and draperies.
The twin complex includes saunas, swirlpool, recreation and hobby rooms and expansive roof gardens complete with observation and entertainment lounge.
One-bedroom apartment homes begin at $225 per month, 2-bedrooms from $400.
Phone 388-5332
TREELANE ESTATES
OPEN HOUSE DAILY
Mon.-Thurs.-Noon-9 p.m.
Fri.-Sat.-Sun.-Noon-5 p.m.
CONCORD CREDITS

ASCOT HOUSE
1537 MORRISON ST.
By Oak Bay Junction
3-bedroom corner suite in new building, with elevator; very reasonable rent. For permission to view contact
598-6711 anytime
GREENBANK Designs

THE HORIZONS
Available February 1st, one bedroom, 4th floor, $230. One bedroom, third floor, $225. Includes heat, hot water, wall to wall, drapes, colored appliances, cablevision and parking. Sorry no Children or pets. 477-9489 or Apply Resident Manager at 1576 Midgard Ave.

WALKING DISTANCE TO TOWN
Older style apartment block.
1-bedroom suite. Rent $140.
Bachelor suite. Rent $133.
To View Call BEFORE 6:00 P.M. 384-5830.
david burr ltd.
655 Fort St. 384-9335

1 BDRM $200
1037 WYCHBURY
New block, extra large suites. Available immediately. Call Resident Manager, Mrs. Wilkins, 383-9191.

JAMES BAY
1-bedroom $192.25. Available now and February 1st. Sauna, Swirl pool, 1 block to mall, on bus line. Will consider child under 1 year of age. No pets. 535 Niagara.

BEACON HILL PARK
One bedroom suite, dinette and decorative fireplace, stove, fridge, water, heat and cablevision included. $195. Avail. February 1st. 383-2253, 656-6148, 642-5313.

AVAILABLE IMMEDIATELY, ESquimalt, 1-bedroom suite on main floor in nice older home on large lot; heat, power, water included in rent, $285. To view call 477-2787.

AVAILABLE IMMEDIATELY, ESquimalt, upper floor of nice older home, bedsitting room, kitchen, share bath, all utilities included, $140. To view call 477-2787.

BRIGHT, SUNNY 1-BEDROOM suite, 10 minutes walk to town; non-drinker, non-smoker, quiet mature person please. 382-0477.

LARGE TWO-BEDROOM APARTment, Harriet Rd. area. Modern kitchen, fridge and stove, $250. 477-0548.

BROWN BROS. on BLANSHARD
"People Helping People"
PRESENTING THE
PRINCE CHARLES
(215, 217, 219, 221 Gorge Road East)
This brand new development offers you a choice of four separate buildings designed for your living comfort.
Situated in the quietness of the Gorge Waterway, yet only a few minutes from town and major shopping areas. Bus stop direct to town just a short distance from your door.
Waterfront suites present a magnificent view of the Gorge waters.
Do you own a small pet? We have a special pet lease to accommodate you.
Open daily for viewing, please see resident manager.
We offer you a special move-in bonus — 50 per cent off your rent for the first two months.
Bachelor suites from $160.00.
One bedroom suites from $190.00.
Two bedroom suites from $260.00.
For further information please call Brown Bros. Agencies at 385-8771.

SPECIAL
for
SPECIAL PEOPLE
1ST MONTH
BONUS
Orangewood Manor
4026 Quadra at McKenzie
2 BEDROOM SUITES
Enjoy the POOL and SAUNA THIS WINTER.
SORRY NO PETS
Manager's office 479-3223
CONCORD

1-BEDROOM SPECIAL
"While They Last"
INCLUDED in the RENT is your parking, water and most important your heat. — A savings of $30.00 per month on your rent.
BEAT OUR RENTS
899 CRAIGFLOWER
384-1101 385-7389
TOD HACKETT
CONSTRUCTION LTD.

Western HOMES Ltd.
1037 Cloverdale Ave. 388-6314
INTERURBAN AND TILLICUM
Large 2-bdrm. condo, fridge and stove, washer and dryer, w-w, loads of storage, curtains. $275 per month. Available NOW.
QUADRA AND HILLSIDE
2-bdrm. suite. Available MAR. 1ST. $245 per month. Call Mrs. Kenny at 383-9139 or Western Homes. 2ND MONTH RENT FREE!!

FREE
ONE MONTH
Rent Includes
Hot Water and
Heating
Quiet established, near new block, 843 Craigflower. 1 and 2-bedroom suites. Adults only, no pets. Sauna and pool table, table tennis. On bus route. Close to shopping. For information call Res. manager, 385-4132; Office 384-9793.

Downtown New Apt.
909 Pembroke St.
(Cor. Quadra)
Lge 2 BR's from $244.
Lge 1 BR's from $177.
Phone 384-7165 — 592-3444

INNER HARBOUR AND PARLIAMENT Buildings, 2 blocks. Large 1100 sq. ft. 2-bedroom corner apartment in 1½ year old building. Automatic defrost fridge, excellent storage. Large bathroom plus master bedroom ensuite. Rent includes heating and hot water. Resident manager 384-4471.

ON THE OCEAN
DUNSMUIR HOUSE
831 Dunsmuir Rd.
QUIET ATMOSPHERE
Adults Only
Harbour View — Spacious Suites
Res. Mgr. 388-4943, 385-7918

NEW CONDOMINIUM, 1342 HILLside (Grosvenor Place), 2 bedrooms, washer and dryer included, close in but still quiet, secluded, Suite 405, $295 a month. For viewing phone Mr. Grealy at 388-5412 or 598-2764.

AVAILABLE NOW — NEAR downtown, 1-bedroom, $190, 2-bedroom, $265. Wall-to-wall, drapes, guest room, elevator, small pet allowed. 2315 Dowler at Queens. To view, 478-6354.

SANSAR APTS.
1140 HILLSIDE
1 modern, spacious, 2-bedroom suite, $260 and 1 bedroom suite, $200, available. Convenient location. All facilities. No pets. Manager — 385-0456.

HAMPTON COURT
Large newly remodeled deluxe 2 bedroom suite in older heritage building, large kitchen, dining area. Spacious bright, sunny rooms, overlooking park. 385-8035.

NEAR CITY CENTRE, 1 ONE bedroom suite, adults only, will pay local move plus half of first two months rent, rent $215 per month. 382-0652.

HILLSIDE AND QUADRA, DEluxe 2 bedroom suite, wall to wall, no pets, available immediately. $240. 382-9995.

COUNTRY LIVING — BASEment suite, large bedsitting room, kitchen-dining room; clean and sunny, phone 652-3446.

SIDNEY. ONE BEDROOM apartment, ground floor, waterfront, available March 1st. 384-3907 evenings.

SPENCER CASTLE
Deluxe with view, 1300 sq. ft., 2 bedrooms, 2 complete baths, washer, dryer, pool. 384-4013, 386-3816.

ESQUIMALT, 1-BEDROOM BASEment suite, heat supplied, $160 month, not suitable for dog or loud stereo, 382-4728.

NADEN 1 BR SEA VIEW
386-3231 John 477-8096

SEASPRAY PROPERTIES LTD./REALTORS
1911 QUADRA ST.
386-3124
"THE APARTMENT SPECIALISTS"
BACHELOR
$195 — 902 CALEDONIA
$160 — 946 BALMORAL
1 BEDROOMS
$190 — 790 DOMINION
$200 — 1147 VIEW ST.
$205 — 1368 PANDORA AVE.
$215 — 902 CALEDONIA
2 BEDROOMS
$245 — 2549 DOWLER PL.
$270 — 1368 PANDORA AVE.
NEED A RIDE TO VIEW YOUR NEW APARTMENT?
"CALL US NOW"
386-3124
OFFICE HOURS:
MON.-THURS. 9-5
FRIDAY 9-8 P.M.
SAT. 9-5
AFTER HOURS:
KIM 385-8310
DENNIS 382-7806

LORD ESSEX — 240 Simcoe Street — 382-1082
$256.00 409 2 Bdrm.
LADY ESSEX — 270 Simcoe Street — 382-1082
$194.25 209 1 Bdrm.
$211.25 404 1 Bdrm.
$217.70 402 1 Bdrm.
$210.94 410 1 Bdrm.
$199.25 211 1 Bdrm.
LORD MICHIGAN — 235 Michigan Street — 384-4654
$206.25 206 1 Bdrm.
DUPONT VILLA — 345 Michigan street — 384-3040
$208.67 208 1 Bdrm.
$170.75 212 Bach.
$265.75 307 2 Bdrm.
For further information call:
BROWN BROS. ON BLANSHARD
385-8771 (anytime)

AVAILABLE NOW
FORT STREET — One bedroom suites from $149.15.
ROCKLAND AVE. — One bedroom suites from $185.84.
OAK BAY AREA — One bedroom suites from $143.95.
HUMBOLDT STREET — Bachelor suite from $157.79 (downtown).
TO VIEW ANY OF THE ABOVE SUITES
PLEASE CALL 385-3411 OR
KER & STEPHENSON LIMITED
680 BROUGHTON ST.

HYBURY HOUSE
3868 SHELBOURNE ST.
2-bedroom available. Includes swimming pool, sauna, Jacuzzi, billiards and free heat, 477-9601.

FORT-PANDORA
Walking distance to town. Mature adults only. No pets or children please. 1 bedrooms from $190. 2 bedrooms from $260. 598-2394.

JUBILEE
1939 Lee Ave. behind Safeway near Hospital. One bedroom from $190. Sauna and whirlpool; 595-1210. Kilmarrock Holdings Ltd.

LUXURY SUITE
TOP FLOOR
2125 OAK BAY AVE.
Elegant finishing, 1,600 sq. ft., fireplace, dining room, 2 bedrooms, all accessory kitchen, 1½ baths, in suite laundry room, controlled underground parking. No children. To view call 388-4344 daytime, 477-5606 evenings.

AQUARIUS APARTMENTS
In James Bay area, to rent clean modern suites, wall-to-wall carpets, drapes, range, fridge and cablevision. Mature persons only. No children or pets. Bachelor suites from $175. 1-bedroom from $190. Bedroom and den from $230. 2-bedroom from $270. Phone 384-7627, 595-6978 evenings.

AVAILABLE NOW OR MARCH 1st
1-bedroom apartments, very clean, on transportation and opposite shopping centre. Rents range from $166 to $191 per month. Very quiet building. Please phone 382-0626. Adults only, no pets.

2 Bedroom $225
2 Bedroom $230
Deluxe Lg. 2 Bdrm. $250
This includes fridge, stove, drapes. carpet, cablevision, heat. On bus stop, Vic West. 384-6383, 478-0225.

Princess Louise
Spacious 1-bedroom apartment, low rent, controlled entrance, close to town and bus, drapes, heat, hot water, cablevision and wall to wall included. 384-5320.

EXECUTIVE TOWNHOUSE, Rockland area, luxury 3-bedroom, featuring brick fireplace, 3 baths, self-cleaning range, 19-cu.-in. frost-free fridge, washer and dryer, garburator, built-in vacuum system, dishwasher. $550 per month. Phone 385-8714 to view.

TIDELINE APTS.
1470 DALLAS RD.
Bachelor Suite $163.07
Resident Mgr. 382-5851
ROBERTS INVESTMENTS LTD.

2-BEDROOM, LARGE QUIET apartment, tastefully wallpapered, heat and hot water included. $225. Stove, fridge. Located on corner Chambers-Grant St. 385-5637 or 477-0525.

1-BEDROOM, LARGE QUIET apartment, tastefully wallpapered, heat and hot water included, $189, stove, fridge. Located on corner Chambers-Grant St. 385-5637 or 477-0525.

ROCKLAND HEIGHTS
Rockland and Oak Bay Avenue, available now, 1-bedroom and 2-bedroom suites. Phone 592-2025 or 598-8755.

BRIGHT CORNER 1 BEDROOM and bachelor. Near Fernwood-Denman. 382-2902 anytime.

QUIET 2 BEDROOM, WALL TO wall, etc. Close to school, children welcome. Sorry, no pets. 595-1247.

FOUR-PLEX ESQUIMALT ONE bedroom suite. 477-8929. February 1st.

BEACON HILL PARK. ONE BEDroom apartment, ground floor, no steps. Quiet small block. 478-7014.

ONE BEDROOM AND BACHElors for rent, Hillside and Quadra. 382-9879.

SIDNEY
Large 2 bedroom, children welcome, $195. 385-6718.

FOR RENT, 1-BEDROOM APARTment, $220 per month, utilities included. 386-0998, 2:30-6:30.

LARGE 1-BEDROOM, $175, COLwood-Langford, 1 child, 477-2548.

JAMES BAY, 3, 1-BEDROOMS, for Feb 1st, 385-4505.

BROWN BROS. on BLANSHARD
"People Helping People"
FIRST CHOICE IN APARTMENT RENTALS

GORDREAU APTS.
129, 131, 135 Gorge Rd. E.
Enjoy the quiet of the Gorge waters while you enjoy a swim in the beautiful full size pool, or relax in the swirl pool and sauna. The suites are large with a full sized balcony. Price to rent from $190.00 for one bedrooms and from $260.00 for two bedrooms. For appointment to view please call 382-0981, 383-6436 or 383-0530. Further information call Brown Bros. Agencies Ltd. at 385-8771.

THORNWOOD MANOR
(1028 Inverness Avenue)
New, bright, clean 1-bedroom suites, priced to rent from $195. Convenient location, close to transportation.

ELLERY APTS.
837 Ellery Street
Luxurious wall-to-wall carpets blend with the extra large suites to make this your best apartment dollar value. One-bedroom suites from $175.00, two bedrooms $225.00. Children welcome. Please call resident manager 386-0045.

REDWOOD PARK
(155, 157 Gorge Rd. E.)
Start your New Year in a new suite. Redwood Park offers you a full sized swimming pool and sauna, covered parking, sundecks, available immediately, one and two bedroom suites from $220.00, $285.00, heat included.

MANCHESTER COURT
565 Manchester Road
Deluxe suites, quality appliances, dishwashers included in two-bedroom suites. Priced to rent from $275.00 for two bedrooms, $215.00 for one bedroom.
For Appointment to View
Please Call 388-5740
For further information call
BROWN BROS. ON BLANSHARD
385-8771 (anytime)

WINDSOR COURT
252, 254, 258 Gorge Rd. E.
Large comfortable suites in adult apartment complex. These spacious units include heat.
For your enjoyment and recreation we offer 50-ft. heated indoor pool, swirl pool, saunas, squash court, tennis court and universal gym.
1 bedroom suites From $195
2 bedroom suites From $255
2 bedroom and
2 full baths $305
Bachelor $180
Sorry
No Children or Pets
Please Call
Resident Managers
anytime
Mr. and Mrs. Hand 383-5059
Mr. and Mrs. Noad 383-0509
Mr. and Mrs. Squire
384-3363 or
Office Mon. to Fri. 9-5 or
388-4555
McArthur Park Estates

NOW RENTING
The Princess Pembroke
1020 Pembroke St.
1-Bedrm. $195-$220
Close to stores and bus, within walking distance to town. Children welcome. No pets. Please Call Mr. Jim Brant, 382-9454.
Senior Citizens interested in rental assistance please see Mr. Brant, resident manager concerning SAFER PROGRAMME.
CHATEAU ROCKLAND
APTS. LTD.

PARK PLACE
2605 Windsor Rd.
(corner of Windsor and Newport across from Windsor Park).
LUXURY
some apartments now for rent in Victoria's most prestigious building, pool, sauna, steam, swirl pool, underground parking, every conceivable appointment, open to view, 2 to 5 daily. Rents from $475 a month upwards. Inquiries 598-2411 or 598-4260 or answering service 385-0991, Greenbank Designs Div. Ltd.

MAPLEWOOD GREEN
3255 COOK STREET
1 and 2 bedroom available. Includes swimming pool, sauna, billiards and free heat. 382-0815 or 385-0045.

Brentwood Tower Apartments
A few choice 2 bedrm. view suites left on top floor, $260 p.m., 1 ground flr. suite with secluded patio, $250 p.m., small 1 bedrm. ground flr. suite suitable for single person, $175 p.m. HEAT, CABLE and PARKING included. Sorry, no children or pets.
To view call Mgr. 652-3437
Westgate Realty, 388-9941

ELDON PLACE
Featuring heated pool, swirl pool, dry sauna, games room, and woodworking room, heat and cablevision included in rent, bachelors to 3-bedroom suites, on direct bus route. Close to Woodwards and Woolco. Phone us at 383-0067 or 386-0614.

MODERN ONE BEDROOM, CARpets, drapes, stove, fridge, on bus route to UVic and College, $190 includes heat and water. Available March 1. Appointment to view 388-5043, Caretaker 382-1678.

CATHERINE COURT
992 GORGE RD. WEST
Second floor, 2-bedroom suite, suit elderly quiet folks, wall to wall, drapes, heat, nice view, 479-6761.

LARGE 2 OR 3 BEDROOM, CENtral location, available immediately. $325. 652-3439.

201 APARTMENTS TO RENT FURNISHED

NEW
Near Downtown
Includes dishes, linen, color TV, radio, underground parking, elevator. Near bus, no steps. studio bachelor suite, $85 weekly or $250-$260 monthly. 1 bedroom suite, $325 per month. 2 bedroom suite, $405 per month. Hartnell House, 1204 Yates.
383-0742 or 386-2812

MONTHLY
WEEKLY
DAILY
Adjacent to Parliament Buildings and Inner Harbour. Fully furnished 1-bedroom suites, color TV, linen, dishes, all utilities, use of sauna, indoor pool, games room, coin laundry.
ROYAL SCOT INN
425 QUEBEC ST. 385-3543
OCEAN PROPERTY MANAGEMENT

BEACON HILL NEAR THE SEA. DELUXE BACHELOR APARTMENT. TASTEFULLY FURNISHED INCLUDING TV. FULLY CARPETED, QUIET MODERN BUILDING, CLOSE TO BUS. 50 YARDS FROM THE PARK. MAID SERVICE AVAILABLE. NO CHILDREN OR PETS. NO RENT INCREASE FOR 1 YEAR. 383-3824.

DELUXE 1-BEDROOM AND bachelor suites, fully furnished, including color TV, dishwasher, sauna, swirl pool and rec room, apartment in 1½-year-old building. maid service, queen or twin bed, separate balcony, by week or month. Ocean Manor, 2930 Washington. 388-7818.

DE LUXE ACCOMMODATION. Furnished bachelor and 1-bedroom suites. Colored TV, dining room, laundry, indoor pool, hydro pool, saunas, lounge, maid service answering service. No pets. Canterbury Inn, 310 Gorge Road. Phone 382-2151

DE LUXE ACCOMMODATION. Furnished bachelor and 1 bedroom suites. Maid service, answering service. Indoor heated pool, cocktail lounge, saunas, coffee shop, dining room, laundry, colored cable TV. "No pets." Coachman Inn, 229 Gorge Rd. E. Phone 388-6611.

AVAILABLE NOW
3½ rms (1 bdrm) apt. with rugs W to W, drapes, elec. fridge, and range, heat, hot water, plus main furniture, cable, parking, Esquimalt close to city, $189 and $197. Dickie Agencies, 919 Fort, 382-4312 or 382-1140.

SUPER POOL, SAUNA AND swirl pool. 1-bedroom suites by week or month, colour cable TV, phone, fully equipped kitchen, maid service weekly, view balcony, laundromat and elevator. No pets. Oxford Castle Inn, 133 Gorge Rd. East. Phone 388-6431.

CRAIGFLOWER MOTEL
On Gorge Waterway, offers deluxe bachelor and 1 bedroom suite at special winter rates. All the comforts of home. Completely furnished with maid service and laundromat on premiss. Call 388-7861.

ADJACENT TO PARLIAMENT Buildings and Inner Harbour. One only, fully furnished de... e suite, including color TV, weekly maid service, all utilities. Sauna, indoor pool, games room and coin laundry. 388-5463.

DELUXE SELF-CONTAINED rooms, double, queen size beds, kitchen, fully equipped with bath, shower. Low daily, weekly, monthly rates. Daffodil Inn, 680 Garbally, behind Firestone Store. 386-8351.

AVAILABLE IMMEDIATELY quiet area in Esquimalt. One bedroom apartment with main furniture, wall-to-wall carpets, drapes, colour appliances, controlled entrance, elevator, $230. To view call 477-2787.

BEACON HILL — NEAR PARK, sea and town. 1-bedroom complete, very pleasant comfortable and quiet. Pool, sauna, swirl, underground parking, inclusive. 385-7841.

QUIET WELL APPOINTED 1-bedroom and bachelor suites by week or month. Kitchen, queen bed, colour cable TV, phone, maid service. No pets. Friendship Inn, 39 Gorge Road East. 386-8335.

JUBILEE HOSPITAL AREA, ON bus route and across from shopping. Fully furnished, including linen and kitchenware. One bedroom $230. Bachelor $210. Adults, no pets. 592-9516.

BARGAIN
From $205. Bright two-bedroom, large ensuite storage, near schools. 831 Ellery, 388-6892, 477-8292. Garden City Property Management.

UNIVERSITY WITHIN WALKING distance, downstairs suite, 2 bedrooms, bathroom, large kitchen, large living room, water, heat, included, $250. 479-3687.

NEWLY RENOVATED FURNISHED STUDIO SUITE, DOWNTOWN KENT APTS. 1322 BLANSHARD AT JOHNSON. MATURE ADULTS. NO PETS. $180. 592-7536.

MICHELANGELO APARTMENTS 1158 Yates, $187.50. Studio—bachelor. Close to town. Everything supplied. Includes parking. 383-0742 or 386-2812.

ESTRELLA MOTEL NOW under new management, weekly rates available. For information phone 384-5122 or see us at 360 Gorge Rd.

JAMES BAY, CLOSE TO PARLIAMENT Buildings. Clean, bright, one bedroom suite, private entrance. Non-drinker or smoker. Quiet mature person. 382-0477.

BEACON HILL — ATTRACTIVE, cozy, 1-bedroom suite available for single working female. Everything included. $165 per month. Call 595-8672, ask for Andy.

ADMIRALS RD., NADEN
LARGE 1 BEDROOM, $165 PER MONTH, CABLE INCLUDED, AVAILABLE IMMEDIATELY, NO PETS. 385-3261.

THUNDERBIRD MOTEL, Entrance Beacon Hill Park, near downtown, reasonable off-season rates. 384-0632.

QUEEN VICTORIA INN, PARLIAMENT Building area, weekly and monthly rates. Indoor pool and sauna. Day or night. 386-1312.

LARGE FURNISHED 2-BEDROOM suite, private entrance, imitation fireplace, 2 blocks from The Bay. 478-0915.

VIEW ROYAL FURNISHED COTTAGES, bachelor $170. One bedroom, $215. Two bedroom $240. Includes all utilities. Adults. 479-8112.

EDGEWATER MOTEL, CLEAN, warm one-bedroom from $165 month. 478-4212.

1 BEDROOM SUITE, SELF-CONTAINED, quiet mature adult, 383-1597.

COZY COTTAGE WITH FIREPLACE and carport. No pets. Malahat Bungalows. 478-3011.

LARGE UPPER 3-ROOM SUITE, Fairfield, older home, $225. Quiet couple, no pets. 598-7493 after 4.

AVAILABLE FEBRUARY, UTILITIES included, references. 385-2743.

LARGE SELF-CONTAINED quiet bachelor, $165. 388-7605.

3 BEDROOM UPSTAIRS, FURNISHED. 477-8171.

202 APARTMENT FURNITURE TO RENT

MAIS
FURNITURE and APPLIANCES
RENT
COLOR or BLACK-WHITE TV'S
FURNITURE—APPLIANCES
MICROWAVE OVEN
at PENNIES per DAY
1821 COOK
385-2435

STANDARD FURNITURE
Three Rooms from
$40 per month
Immediate Delivery
382-5111

MONTH TO MONTH
Piece or Group
CAMOSUN FURNITURE RENTAL
942 Fort St. 383-3655

203 APARTMENTS WANTED

RESPONSIBLE YOUNG WORKING man, 26, wants bright, selfcontained suite, where a little noise can be made occasionally without disturbing others. Prefer quiet area near the sea. References. 595-1188, 6-8 p.m.

203 APARTMENTS WANTED

YOUNG WORKING LADY, seeks bachelor or 1-bedroom suite, in house, reasonable, preferably Fairfield area. 595-5823.

WORKING WOMAN DESIRES character apartment in Fairfield area. $150-$200. Call after 5 p.m. or anytime weekends. 384-9956.

204 SHARED ACCOMMODATIONS

FIRST CLASS ACCOMMODATION. Modern, fully-furnished townhouse near Sears, comfortable and private color TV, $110 per month. Utilities, washer and dryer included. Ideal for man in 20's. References please, available Feb. 1st. Call Bill after 5 p.m. at 595-6272 or Ed Parker at 595-2151.

UPPER FLOOR OF OLDER house (2 rooms) in Fairfield, housekeeping privileges, $125. 383-2174.

ROOM AVAILABLE IN FRIENDLY 4-bedroom house. Fireplace, large yard. Rent $95. Share utilities. 592-6281.

WANTED — FEMALE COMPANION, either to live-in or by day. References. Victoria Press, Box 37.

WANTED — FEMALE COMPANION, willing to share expenses, own bedroom. References. Victoria Press, Box 37.

COSY ROOM FOR CONGENIAL girl preferably student to share large comfortable home with other girls. $100 month. 382-8375.

TWO GIRLS WILLING TO SHARE 3-bedroom house with one other. Own bedroom. James Bay area. $90 plus utilities. 383-2149.

VEGETARIAN HOME
Nice large home on ocean. Chickens, greenhouse, vegetable garden, quiet and secluded. 479-8807.

26 YEAR OLD MALE WOULD like to share large comfortable house with compatible female. 383-3934.

PERSON TO SHARE RELAXED home Oak Bay, convenient to Rec. Centre. $135 includes utilities. 595-3739.

LADY WILL SHARE, FURNISHED apartment, Gorge with same. 383-0689 mornings.

FEMALE TO SHARE LARGE mansion, Oak Bay, $100 per month plus utilities. 598-7980.

ROOM FOR RENT IN EXCLUSIVE house, all facilities available. $125 per month. 385-8651.

PERSON TO SHARE LARGE CO-OP house, preferably female, $85 per month. 592-0768.

NON-SMOKER, LADY TO SHARE house with young couple, before 11 a.m. 382-2566.

206 DUPLEXES TO RENT

171 W. BURNSIDE
3 Bedroom, large living room, dining room, kitchen, 1½ bathrooms, fridge, stove, wall to wall carpeting. Available immediately, 385-6379 or 385-4172, no pets, $300.

COLWOOD
RIDLEY DR.
Duplex, 3 bedrooms, 1½ baths, wall to wall, fireplace, storage and utility room, $340. monthly. 474-1046.

OAK BAY. NEWLY DECORATED, near Rec. Centre. 3-bedroom, fireplace, carpet, drapes, basement, large fenced yard and garden. Children, pets and students, O.K. Available February 15th. 2393 Eastdown 595-8863.

2 OR 3 BEDROOMS, UPPER. Large rooms, nice kitchen, washer-dryer, range, drapes included. Garden and sea view. For responsible people. One child welcome. No pets. $295. Phone 382-4526.

MODERN 2-BEDROOM SIDE BY side duplex, complete kitchen carpets, curtains, covered garage, convenient to town. Work Point or Dockyard, available March 1st, $350 includes water. Phone 386-6571.

SIDNEY — 3 BEDROOM, 1½ bathrooms, range and fridge, wall-to-wall carpet, completely redecorated, some seaview, fenced yard. Available immediately. $300. 656-3159.

ALL UTILITIES INCLUDED, 2 bedroom in-law suite, washer-dryer fridge and stove, wall to wall. Near Esquimalt Rec. centre in Saxe Point. $295, 598-1145 or 383-4568.

SXS DUPLEX, OFF CEDAR HILL Road, corner lot with private entrance, 3 bedrooms, 1½ baths, all major appliances including dishwasher, newly decorated, garden maintenance included, $400 per month. 592-9516.

TWO 3-BEDROOM SUITES TO rent, fridge, stove, wall-to-wall carpeting, and drapes. Laundry facilities available, 872 and 874 Brock Avenue, $285 per month. Phone 478-5040.

SIDE BY SIDE 2 BEDROOM DUPLEX, Cook and Bay area, $275. monthly. Automatic oil furnace, fridge and stove included. Newly redecorated, full basement. 383-3142 or 477-5684.

NEAR NEW DUPLEX, SOOKE and Happy Valley area, immediate occupancy. 3 bedrooms, 2 bathrooms, Harvest Gold appliances, wall to wall, fenced back yard. 479-2788.

LANGFORD SIDE BY SIDE 2 bedroom wall to wall, fridge, stove, carport, full basement, fenced yard with barbecue. $300. Available 1st March. 478-0885 after 5 p.m.

4 BEDROOMS WALKING DISTANCE to town, available Feb. 1st. $400 per mo. Call IRENE, Castle Properties, 386-6164 or 388-6275, pager No. 566.

LANGFORD 3338 HAZELWOOD, 3 bedrooms, 1½ baths, $270 per month and a 2-bedroom $235 monthly. Side by side. No pets. 477-3808.

2 BEDROOMS ON MAIN floor, basement, large house, fireplace, enclosed yard, $300 plus utilities. Vista Heights St. 383-6610.

FAIRFIELD, SIDE BY SIDE, 2-bedroom, fireplace, full basement, responsible adults, $295. 478-1950.

GLEN LAKE AREA $275
2-bedroom, full basement, stove, fridge, children O.K. Large lot. Available immediately, 478-7970.

OFF JACKLIN RD. NEAR School, 3 -bedroom, 2 bath, full basement, stove, fridge. No pets. $325. 478-5260.

SIDE BY SIDE DUPLEX, SEMI-rural location. Two bedrooms, rumpus room, sundeck. No dogs please $310. 592-2265.

ESQUIMALT SIDE BY SIDE ONE bedroom duplex, fridge, stove, pet allowed, available March 1. $226.43 per month. 658-8451.

WATERFRONT
3 bedrooms or studio, fireplace $375 per month. Gonzales Bay. 598-7689 after 5. 592-2431.

COLWOOD. IMMEDIATE OCCUPANCY, 3-bedroom, full basement, car port, fridge and stove. $325. 478-4109 and 388-6663.

TWO BEDROOM DUPLEX ON quiet street in Sooke with wall-to-wall, fridge and stove, $250 per month. Available now. 642-5655.

2 BR DUPLEX WITH INLAW suite. Newly decorated, $375 per mo. Close to Town and Country. 479-4634, Amblewood Dev.

TWO-BEDROOM SIDE-BY-SIDE, stove, fridge, carpets throughout, nice quiet area in Colwood, available immediately, $260. 478-7219.

LANGFORD
2 bedroom, fireplace, $275 including utilities. Close to schools and shopping. 385-4832.

DUPLEX AVAILABLE, FEB. 15th, 2 bedrooms, stove, fridge, venetian blinds, adults, references. 383-4076.

2 BEDROOMS SIDE SUITE, heat, hydro, water included, $295. Pets and children welcome. Available immediately. Phone 384-2552.

SXS, 3 BEDROOMS, FIREPLACE, full basement, close to Oak Bay Rec Centre. 388-9119.

LARGE TWO-BEDROOM CHARACTER suite, Oak Bay border, fireplace, wall-to-wall, $295. 598-7689.

WALL-TO-WALL CARPET, NEW paint, Dallas Road, share rent. 385-2743.

2-BEDROOM, FIREPLACE, garage, SxS, Esquimalt, call after 5. 479-6719.

2-BEDROOM DUPLEX FOR rent in Vic West. Phone 477-1913 after 6:30 p.m.

UPSTAIRS 2-BEDROOM SUITE, $160 a month. Available now. Whittier Ave. 658-1016.

SIDE BY SIDE DUPLEX, 2 BEDrooms, 892 Brock Avenue, langford. No children. 478-7036. $165.

206 DUPLEXES TO RENT

Western HOMES Ltd.
1037 Cloverdale Ave. 388-6314

DON'T MISS THIS CHANCE!!!
FREE HEAT AND WATER AVAIL. FEB. 1st
LARGE 2-bdrm., lower, w-w, fr. and stove $265
LARGE 3-bdrm., upper, w-w, fr. and stove, newly decorated $295
COLWOOD — 4-PLEX

FAIRFIELD
Main floor, nice family home, 3 bedrooms, living and dining room with fireplace, large kitchen and bathroom, wall to wall throughout, downstairs includes private laundry room and drive-in garage as storage area. Owner to reside in self-contained basement suite. To responsible couple with possibly one child. $475 per month. To view please call 595-7096 after 5 p.m. (References please).

$220.00—COLWOOD, 1 BDRM. SxS, stove, fridge, utilities included. Ideal for single or couple. No pets.

$300.00 — Burnside. 3 bdrm. upper duplex, large yard, stove, fridge.

James Bay. One bdrm., FP, stove fridge. Avail. now.
PEMBERTON, HOLMES LTD.
384-8124

COLWOOD
3 bedroom duplex. Quiet cul-de-sac. Stove and refrigerator included. Rent $300.00 per month. $25.00 rebate on first three months if rented for one year. Call: Don Saul Bus. 388-4455 or 388-6275 Pager 975 anytime.
CENTURY 21 J. D. BOSDET LTD.

YEAR ROUND HOME, ON SHAWNIGAN Lake, ½ duplex very private, 4 bedrooms, 1½ baths, living room, fireplace, wall to wall carpet throughout, kitchen dinette, laundry room, fridge and stove, $315 per month. Further information call 478-0289.

LOWER SUITE, 1 YEAR OLD, bright spacious kitchen and living room, 2 large bedrooms with generous closet space, wall to wall, stove, fridge, washer, dryer, heat, and all utilities included. Carey-Glanford area. $330; 1 child, no pets. 479-8414 or 383-1304.

NEAR VICTORIA GENERAL Hospital, 2 bedrooms, side by side, full basement, fireplace, fridge-stove included. Children — pets welcome. Available March 1st. $253. 388-5661.

BURNSIDE AREA, 3 BEDROOM, side by side, full basement, fireplace, stove and fridge included, separate garage, children - pets welcome. Availble March 1st. $260. 388-5661.

SIDE BY SIDE DUPLEX IN LAKET Hill area, 3 bedrooms, living room and dining room, carpeted thoughout, large basement area. 477-8687.

VACANT MARCH 1ST SELF CONTAINED, 2 bedroom in Vic West $200 a month. Phone 384-5501.

1-BEDROOM APARTMENT, COUPLE, self-contained, private, own drive. 478-3754.

SXS DUPLEX, 4 BEDROOMS, carport, full basement, available February 1st. $350. 721-3372.

947 DUNN AVE. 3 BEDROOM, 1½ baths, garage, $350, 658-1144.

210 HOUSES TO RENT UNFURNISHED

AVAILABLE NOW. SIDNEY
2-bedroom house with fireplace, separate garage. $295 p.m.
OPTION to purchase at $350 p.m
PH: AUDREY GRIMSHAW
388-4455.

AVAILABLE NOW. MARIGOLD
3-bdrm home. large kitchen. Fridge, stove and washer inc. $300 p.m.
PH. AUDREY GRIMSHAW
388-4455
CENTURY 21 J. D. BOSDET LTD

AVAILABLE MARCH 1ST, 5-BEDROOM, old character home in Victoria West, well maintained, quiet street, living room, fireplace, dining room, 2 bathrooms, fenced yard, fruit trees. Close to shops, bus, park. $295. Prefer responsible family. 598-4783, for appointment to view.

HOUSE TO RENT TO RELIABLE couple, spacious, clean, close in. on quiet street. stove, fridge, carpets, drapes, and laundry facilities. Rent $400 per month includes utilities. No children or pets. Phone 386-0380.

3 BDRM. (1½ BATH) TOWNhouse in Burnside-Tillicum area. Rent $330.00 per mo. including heat and water. (No pets please). 385-8441.
J. H. Whittome and Co., Ltd.

ROCK HEIGHTS AREA, 3-BEDROOM, includes stove, fridge, fireplace and family room in basement, fence, no pets, available March 15th or April 1st. Phone after 5. 385-0575. $285.

1300 SQ. FT. MAIN FLOOR. Lovely new home on quiet cul-de-sac. 3 bedrooms, large living room with fireplace, wrap around sundeck, covered parking. 474-1864, 478-9575.

WASHER, DRYER INCLUDED. 3 bedroom townhouse. 2 bathrooms, wall to wall, fridge and stove. Schools and parks nearby. Near Gorge Vale golf. $295, 598-1145 or 383-4568.

COUNTRY, 1 BEDROOM, LARGE living room and kitchen, wall to wall, washer, dryer, fridge and stove, 4½ acres, Cobble Hill, small barn, $195. 598-1145 or 383-4568.

TOWN AND COUNTRY
3 BEDROOMS — WELL-KEPT HOME, NO OBJECTIONS CHILDREN OR PETS. PHONE VIDCO, 388-4232.

THREE BEDROOM HOUSE AND one bedroom suite for rent, wall-to-wall carpet, furnace heat, fridge and stove, fireplace. 477-7409 after 4 p.m.

MARCH 1ST: 3-BEDROOM TOWNhouse, 1½ baths, finished basement, fireplace, pool, playground, $350 per month, plus utilities, 479-8430.

JAMES BAY, TWO-BEDROOM house, clean, bright, fully fenced with garden and garage, available March 1st, $350 per month. 652-1445.

2 BEDROOM, FURNISHED OR unfurnished. 4 appliances. 12x50 mobile home. Mill Bay, $220 per month, Herb Smith, 388-6275, pager 880 or 382-4112.

$235 A MONTH
On Douglas near McKenzie. Small house on large lot. March 1st, 383-1493.

AVAILABLE RIGHT NOW, 3 bedroom full basement, close to Mayfair shopping centre. Require advance 1 month rent. 388-4627.

SIDNEY—4-BEDROOM, BASEMENT, rec room, fireplace, drapes, close to schools, $375 per month. 474-2998.

CLOSE DOWNTOWN—$300
Now vacant three-bedroom older home, available immediately. 477-7545 after 4:30 weekdays.

JUBILEE, 2-BEDROOM, FRIDGE, stove, carpets, very clean. Rent $300. Sell, $353 per month, $2000 down. 382-6633.

SIDNEY
3-4 Bedroom house for rent, $350., includes utilities. Peter Dentro, 656-1176.

NICE THREE BEDROOM, BATH and a half, fireplace, $425 per month, option to purchase available. 478-5550.

BEAUTIFUL 12X68 TRAILER, fridge, stove, carpets. Cobble Hill. 743-4636.

$175. ONE BEDROOM COTTAGE, near Elk Lake, responsible couple, no pets. 592-3504 or 652-3490.

$250. CLEAN 4-BEDROOM HOME. 3429 Seymour off Cloverdale. 384-8530.

3-BEDROOM HOUSE FOR RENT. Burnside area. Vacant. Phone 478-9906.

FAMILY HOME, CLOSE TO schools, bus, shopping. Available February 1st, 595-5459 after 6.

ESQUIMALT, 3 BEDROOMS, basement, available now, close to transportation, $320. 386-0394.

JAMES BAY, 4 BEDROOM, FULL basement, fireplace. Fridge and stove. $400. 386-0722 after 5 p.m.

3-BEDROOM HOUSE, $310. Fridge and stove included. Phone after 4:30, 388-5713.

SEARS AREA, 2-BEDROOM, basement, carpeting, fridge, and stove, $295. 478-5235, 479-3811.

THREE BEDROOM HOUSE, Burnside-Harriet area, $350 monthly, 479-0905.

210 HOUSES TO RENT UNFURNISHED

Western HOMES Ltd.
1037 Cloverdale Avenue 388-6314

SIDNEY
3-bdrm home $275 pm. Includes fridge and stove. Available Now.

MILL BAY
NEW 3-bdrm house on 3 acres with 3-stall barn in Mill Bay avail. immediately at $400 pm plus utilities.

LANGFORD
2-bdrm. home with f.p., large kitchen and fenced yard. $365 p.m. Includes fridge and stove. Available NOW.

JAMES BAY TOWNHOUSE
2 bdrms., basement, includes fr. and st., avail. FEB. 1st., $350 p/m. Avail. March 1st, no fridge or stove, $330 p/m.

LANGFORD
2-bdrm. home, fenced yard with outdoor barbecue, basement, garage. $300 p/m. Avail. FEB. 1ST.

GORGE AREA
Behind Craigflower School. 3-bdrm., den, large L.R., f.p., includes fr. and st. and washer and dryer, large fenced yard with fruit trees and garden. $450 p/m. Avail NOW, FURNISHED OR UNFURNISHED.

JUBILEE AREA
2 bdrm, large yard, fr. & st. $275 p/m. Avail. NOW.

BROWN BROS. on BLANSHARD
"People Helping People"

$650.00 — 4719 Hillwood Road, Broadmeade Area, 4 bedrooms, 3 bathrooms, executive home, avail. Jan 1.

$375.00 — 2049 Crescent Road, 2 bedroom duplex, waterfront, on beach.

$450.00 — 5557 Old West Saanich Rd. Modern 3-bedroom full basement home. W-w carpeting. Large private backyard. Delightful rural setting.

$295.00 — 906 Shearwater, three bedrooms, avail. Feb. 1.

$190.00 — 821A Esquimalt Rd., two bedrooms, avail. immed.

$435. 12 4391 Torquay Drive. 3 Bdrms. plus bsmt. w-w carpet. Carport. Close to schools.

$300.00 — 819 Esquimalt Road, 3-bedroom upper suite, w-w carpet, large rooms, very nice.

$380.00-$405.00 — 299 Ontario SSt., 3-bedroom townhouse, across from school and playground.

$350.00 — No. 12-117 Simcoe Street, 2 bedrooms plus den, sundeck, carport.

$350.00 — 1597 Church Street, 2 bedrooms plus den, or 3 bedrooms. Large bright kitchen, large living room, garage, nice yard.

For further information please call Brown Bros. Agencies Ltd. 385-8771.

WATERVIEW PATIO TOWNHOUSES
—Overlooking Victoria Harbour
—Embraced by Waterfront Park with tennis courts
—Private sunny patios
—W-W Carpets, drapes and appliances
—Free parking
—Minutes from downtown
3 BEDROOM $335.00
724 SEA TERRACE
P. R. BROWN and SONS LTD.
762 FORT ST. 385-3435
or anytime 595-0185

$425.00—MT. DOUGLAS. NEWER 3 bdrm. FP, large sundeck, basement, carport. Avail. now.

$400.00 — Colwood-Metchosin. Lovely large 3 bedrm., 1½ bath, stove, fridge, dishwasher, carpet, FP, sundeck. Avail. early Feb.
PEMBERTON HOLMES LTD.
384-8124 1000 Government Street
Avail. now.
1000 Government Street.

MT. NEWTON X ROAD AREA
$600.00 per month. 4 bedroom farm with large barn. Full basement, 2.5 acres, seaviews.
JACK MEARS OAK BAY REALTY LTD. RENTAL DEPARTMENT. 598-3321.

EXECUTIVE HOME IN Uplands, 2500 sq. ft. bungalow, 4 bedrooms, master ensuite, 3 bathrooms, living room, dining room, all major appliances including dishwasher and garburator. Newly decorated in and out, new carpeting. Large beautiful garden. $900 per month. 592-9516.

PORTAGE INLET
Enjoy gracious entertaining in an estate-like setting. 2200 sq. ft. of beautiful living space $550 pm. Avail. Feb. 15th WESTERN HOMES, 388-6314.

FOR LEASE, 3-BEDROOM, FULL basement townhouse, near High Quadra, L-shaped living-dining, powder room, kitchen on main floor, full bath, basement mostly finished. $485 per month to reliable tenants. 478-5550.

CLEAN, 2-BEDROOM HOME. Fireplace, large fenced yard with work shop. Located Gorge area at 3119 Washington Ave. $275 plus utilities, take a look and if you're interested call Sunday at 384-6684. Children welcome.

QUIET CUL-DE-SAC NEAR Sears, schools, buses. Sparkling clean. 2-bedroom plus 1 in full basement. Fireplace, garage, stove, fridge, drapes, $350. 656-4166.

CLEAN AND QUIET
20-year-old, 3-bedroom, no-step home, large living room with fireplace, garage, fruit trees, close to bus and shopping. $400. 385-5956 or 384-8075 pager 549.

ATTRACTIVE 3-BEDROOM home, heatilator fireplace, wall-to-wall throughout, dishwasher, full basement, large lot 1-3 acre, immediate occupancy. Sooke area. Phone 642-4537 or 474-1341.

TWO BEDROOMS, PART BASEMENT, Esquimalt area. Available Feb. 1st. $325 per month. Call IRENE DALZIEL at Castle Properties Ltd., 386-6164 or 388-6275 Pager No. 566.

6-BEDROOM HOUSE FOR RENT, good condition, Glanford area. $450 per month. Available March 1st or sooner. 479-4345.

SIDNEY
3 to 4 bedroom full basement house for rent, on 1 acre lot. 656-1176.

BEAUTIFUL VIEW SURROUNDED by trees, 3-bedroom cottage plus studio, carpets, appliances, responsible people only. 382-3420.

WARK COURT — NEW AND ATtractive apartment building close to schools, town and buses. For more information phone 384-4849.

SOOKE RANCHETTE, TWO BEDrooms, swimming pool, three stall barn, references required. 598-2165 after 6 p.m.

2 BEDROOM, SHELBOURNE street near Sears, cute, clean, cosy, ideal for young family or retired, $295, phone 592-3344.

4-BEDROOMS, FULL BASEMENT home, Glanford area, range, 2 fridges, deep freeze included, $375 per month, 385-9139.

2-BEDROOM HOUSE ON 1 ACRE, available March 1st, $375 per month, fridge, stove, included. 658-5705.

SALT SPRING IN FOREST Glenn. One bedroom cottage, appliances, $150. 112—653-4237.

SMALL THREE-BEDROOM, 1115 Caledonia, $275 per month. Phone 479-1393.

COBBLE HILL
3-bedrooms, $250. 478-6331.

211 HOUSES TO RENT FURNISHED

SMALL FURNISHED COTTAGE, on magnificent waterfront acres, Sooke area, gardening privileges, $150 monthly to mature, reliable tenants, who will keep eye on owner's nearby home and young orchard. Regret, no children please. References required. Reply to P.O. Box 939, Sooke, B.C.

SOOKE
Three bedroom, two bathrooms furnished trailer. $275. 382-8471, 385-2268.

211 HOUSES TO RENT FURNISHED

PIERS ISLAND, 3 BEDROOM panabode, washer, dryer, dishwasher, electric heat, fireplace, 3 minute walk to Government dock. Occupant requires own boat for 3 minute trip across. $300. 658-5412 Between noon and 1 p.m. weekdays.

THREE BEDROOMS, VEGETAble garden. $300 monthly. Available immediately. 598-5978, 478-8922.

NEW, 3-BEDROOM HOUSE, FURnished, phone 478-3318.

212 HOUSES WANTED TO RENT

REQUIRED FOR MARCH 1ST — 3-bedroom basement home in Fairfield or Oak Bay area. Close to shopping and buses. Minimum one-year lease. Rent to $350. Would consider rent with option to buy. 382-1006.

VERY RESPONSIBLE ADULTS with references would like 3 to 4-bedroom house close to town. We are vegetarians, non-smokers and non-drinkers. Please phone Rick, 384-7695.

MARRIED WORKING COUPLE, searching for home on waterfront treed lot with seclusion. Must have utilities and garage, reasonable rent, will maintain, references, call after 5 p.m. 592-3713.

RESPONSIBLE YOUNG MAN seeks one-bedroom cabin or cottage on Saanich Peninsula. Maintenance and small repairs OK. Garden desirable. 652-1869 evenings.

AT LEAST 2-BEDROOM HOUSE or apartment, close to Keatings X Rd. and Veyaness Rd. Daytime 384-6488, after 6 p.m. 383-2913.

YOUNG FAMILY WITH REFERences would like 2 or 3 bedroom house or duplex, reasonable rent, 596-2727.

QUIET MIDDLE AGED COUPLE, require 2-bedroom home, with fireplace and garden by March 1st. 592-4395.

FAMILY REQUIRES 2-3 BEDroom house, garden, fireplace, near beach, by March 1st, $350. 595-6969. References.

YOUNG MARRIED COUPLE REquire 2-3 bedroom house, for March or April 1st. Reasonable rent. 384-0215 after 5.

SMALL HOUSE WANTED FOR responsible government employee. With references 595-2649.

CABIN IN COUNTRY
1-bedroom for responsible working adult. 386-2938 or 652-5558.

WOMAN REQUIRING SMALL house or cottage. $200-$275. Pets allowed. 385-6550.

215 HALLS, WAREHOUSES, STORES and OFFICES TO RENT

REALSPAN PROPERTIES LTD.
1031 VANCOUVER ST. 388-6454

LEASING INVENTORY
1—OFFICES: From Basic plain to super prestige from 500 sq. ft. to 21,000 sq. ft.
2—WAREHOUSING: Old and new, large and small.
3—RETAIL: Downtown Douglas, or Suburban Shopping Centre with every kind of store style considered including restaurants, etc.
CALL:
388-6454
FOR CONFIDENTIAL INTERVIEW.

RENTAL SPACE UPSTAIRS
Downtown area. Good location for working space such as printing, woodworking, studio, arts, storage room. 1,450 sq. ft. (more if needed). Available now. Rent $200 per month. Phone 384-9335.

JAMES BAY RETAIL
1,330 sq. ft. commercial space available immediately (street level).
david burr ltd.
655 Fort St. 384-9355

DOWNTOWN OFFICE
Gracious design, shopping centre location. Perfect for small law firm or insurance. 780 sq. ft. Carpet, drapes, and security.
388-5365

CALLING ALL BUSINESSES
Tenants needed for a successful shopping centre. Make this your success story. Excellent exposure on busy highway. Approximately 3400 sq. ft. available. Take this opportunity and phone for more information 477-8292, 388-5194. Garden City Property Management Ltd.

Downtown Victoria. Prime 2nd Flr. Carpeted space 450 sq. ft. Saultable for offices or studio. Avalo. now.
PEMBERTON, HOLMES LTD.
384-8124
1000 Government Street

CITY CENTRE
5000 sq. ft. hall suitable for nightclub, dance studio or billiard parlor, also warehouse, 12,000 sq. ft., suitable for garage or storing cars or wholesale, retail business. 385-6718.

NEW OFFICE SPACE
Now leasing superior new office space in busy area suitable for lawyers, doctors, dentists, accountants, etc. Air conditioned, excellent parking. 479-7117.

TRAFALGAR SQUARE
Last 1,000 sq. ft. space in Brentwoods best Shopping Centre. Just three shops from L.C.B. outlet. For information 385-1491.

PSYCHIATRIST
Excellent quiet location near Eric Martin Institute. 600 sq. ft. ready to move in. $250.00 mo. Phone 595-2434.

2000 sq. ft. (approx.) Main floor. 800 block Fort Street. Air conditioned, two year old building. Suitable store or office. 386-8441. W. J. Hobson. J. H. Whittome and Co., Ltd.

RETAIL OR OFFICE
Ground floor commercial space in a busy Esquimalt shopping square. Approx. 1200 sq. ft. Please call 388-5471. Concord.

FOR RENT OFFICE SPACE, ground floor, 220 sq. ft. Second floor office space 510 sq. ft. 1121 Vancouver St., Victoria. Call 748-8944. Duncan.

629 DUNEDIN (DOUGLAS-BURNside). 1650 sq. ft. store front and showroom. Modern building with potential for expansion, good lease available. 592-4161.

OFFICE SPACE AVAILABLE. AS of March 1st on Beacon Ave. in Sidney. 682 sq. ft. Toronto Dominion Bank, Sidney. 656-1141.

CENTRAL, CONVENIENT PRIvate office, furnished, telephone answering, parking, $135 per month, 382-7822.

OFFICE SPACE FOR RENT, LOcated corner of Douglas and Fort, approximately 300 square feet, 388-6644.

OFFICE AT 503 YATES ON street level approx. 150 sq. ft., available immediately. $90 per month. Call 595-3080.

HAULTAIN AND BELMONT area retail store for rent or lease. Approx. 900 sq. ft. $275 per month, 598-3991.

NEW OR USED CAR LOT WITH office in the University area. 385-6718.

650 SQ. FT. BRIGHT OFFICE, South Oak Bay Shopping Centre. 384-3480.

GOOD EXPOSURE
Good parking, $600 per month. 3932 Douglas. Apply next door.

STORE 750 SQ. FT. ON BUSY road, $220. 382-7441.

215 HALLS, WAREHOUSES, STORES and OFFICES TO RENT

SEASPRAY PROPERTIES LTD./REALTORS
1911 QUADRA
386-3124

RETAIL
STADACONA CENTRE choice of Fort St. or Pandora Ave. frontage at Oak Bay Junction. From 517 sq. ft.
2649 QUADRA 1250 sq. ft.
3400 DOUGLAS 2300 sq. ft.
1540 CEDAR HILL X 1500 sq. ft.
3388 DOUGLAS 14500 sq. ft.

OFFICE
QUADRA CENTRE from 825 sq. ft.
2526 GOV'T. 917 sq. ft.
3400 DOUGLAS 2300 sq. ft.
2713 QUADRA 1200 sq. ft.
1253 ESQ. 670 sq. ft.

WAREHOUSE
426 WILLIAM 2100 sq. ft.
3388 DOUGLAS 14500 sq. ft.
GORGE RD. 1500 or 3000 sq. ft.

Some of these spaces can be adjusted for size and we have other listings.
R. D. LAW 386-3124

Cedric Steele Realty Ltd.
388-6258

RENT OR LEASE
We Have:
—Warehouse space
—Office Space
—Single family houses
—Apartments
FOR RENT
Also we will build warehouse space to suit. Please call with your needs.
Cedric Steele Realty 388-6258

OFFICE SPACE
27 Cadillac Ave.
Close to Town and Country Shopping Centre, 950 square feet upper office space at $250 per month, lease available. Additional space available for the right party. Ample parking.
388-4434 RICK KINNIS 477-9394

PRIME LOCATION
HILLSIDE and WARK
Fine office space including free janitorial services; air conditioning; heat, and FREE PARKING included in the negotiable rent. A must to see.
388-4434 WILF GEE 477-5550
WESTMONT REALTY (1977) LTD.
920 Hillside 388-4434

McKenzie-Quadra
Ground floor, next to bus stop, abundant parking, daily traffic count 35,000. This is a real estate oriented building. Space would suit real estate, accountants, insurance real estate, accountants, insurance sonable rent. Also fully furnished office space with two private offices, room for two desks and reception area. All other services available
R. GEDDES
Northern Pacific
Realty Ltd.
479-1687

LICENSED RESTAURANT
James Bay Sq., 1800 sq. ft., next to Safeway. Attractive rental.
ANGLO-CANADIAN
386-8855

A NEW CONCEPT
RENT A SPACE
OPENING SOON
SHOPPING MALL
903 Esquimalt Rd. Ground Floor Next door to Toronto Dominion bank kitty corner from Maverick Market, directly across from Turnbull Pharmacy ample parking, excellent traffic flow, store and office area from 500-5000 sq. ft. now in construction. Amenities, covered parking, elevator and banking facilities in same building. For more information and viewing of plans please call Blakes Plumbing and Heating Ltd. at 388-6474.

Western HOMES Ltd.
1037 Cloverdale Ave. 388-6314

YATES STREET
Street level over 6000 sq. ft. high ceilings. Ideal for furniture store or print shop. Avail. now.

DOWNTOWN RETAIL
Highly desirable character retail. Good traffic area. Complement 46 stores and restaurants. Fully landscaped mall with maintenance and security.
388-5365

PRIME OFFICE
Opposite Eaton's, 1000-4500 sq. ft. Panelled, carpeted, beautiful offices. Attractive rent.
ANGLO-CANADIAN
386-8855

829 ADMIRALS ROAD
COMMERCIAL FRONTAGE
Approx. 1400 sq. ft. good parking facilities, owner will renovate to suit tenant, reasonable rent or lease. 592-0311 for further information.

3200 SQ. FT.
Showrooms and workshop (next door to RCMP Langford), immediate occupancy, inquiries, days 382-4515, evenings 477-2417.

WAREHOUSE
New warehouse 852 Devonshire, 2100 square feet, finished office, $2.00 per square foot. Taxes and water included. Phone 477-5274 or 479-7041.

THREE SHOPS TO RENT
Two 1800 square foot shops, 731 Pembroke Street, available January 1st. Phone 388-4491, ask for Dave Baird or John Bell.

RETAIL-OFFICE SPACE TO rent in downtown Victoria on Inner Harbour, A.C., carpet, elevator, will partition to suit. T. Davies 388-9181.

1500 SQ. FT. WORKSHOP, PRIvate entrance, parking, 3 phase, 220 volts, compressed air; $550 per month. 2620 Rock Bay Ave., 384-5321 or 385-5542.

CITY CENTRE
Brand new office or retail space, fully carpeted and decorated. $5 per square foot all inclusive. 385-6718.

WAREHOUSE SPACE FOR rent, 2200 sq. ft. $2.75 sq. ft. loading dock, centrally located. Concrete block building. Phone 382-5422 or 477-7076.

PRIME OFFICE SPACE AVAILable in Nootka Court. Fully carpeted, A.C., and partitioned. T. Davies, 388-9181.

ONE STORE FOR RENT, 2636 Quadra, $350 per month. 382-9879.

WAREHOUSE-RETAIL - OFFICE space available. 477-6666.

233 MORTGAGE LOANS and INSURANCE

$ $ $ $ $ $ $ $ $ $ $ $ $ $ $ $ $ $

1ST–2ND–3RD MORTGAGES
We will lend you MORE MONEY on the equity on your home and give you payments you can comfortably afford. Loans from $2000 to $50,000.

EXAMPLES:

BORROW	PAY
$5000	$53.85
$10,000	$107.00
$20,000	$215.39

15 YR. AMORT. - 5-YR. TERM
FUNDS IMMEDIATELY AVAILABLE
INTERVIEWS IN THE PRIVACY OF YOUR OWN HOME
YOU OWE IT TO YOURSELF TO CALL THE SPECIALIST FIRST
W. A. (Bill) Hodgson
385-2551
EVENINGS 385-4528
Byron Price and Associates Ltd.

$ $ $ $ $ $ $ $ $ $ $ $ $ $ $ $ $ $

1st AND 2nd
MORTGAGE LOANS
SOOKE — GULF ISLANDS
SHAWNIGAN — DUNCAN
UP-ISLAND — MAINLAND
We specialize in Land and Land Development Mortgages
Existing Mortgages Bought

VICTORIA 1ST MORTGAGES FROM 10%. PAY OFF ANYTIME
Lowest Payments Available
Call Mr. Douglas Hawkes Collect 384-7128 (after hours 477-9544)
DOUGLAS HAWKES LTD.
990 BLANSHARD ST.

MONEY PROBLEMS?
Mortgage money immediately available. Difficult situations are our specialty. If you have had credit problems or have been turned down elsewhere, try us. No red tape. Interiews in the privacy of your own home. 24-hour O.K. Any amount, any reason.
388-7891 or 479-1475
DEREK GREEN
RAE INVESTMENTS LTD.

PROMPT SERVICE
PROMPT APPROVAL
Call us for your mortgage requirements. Allan McDonald, 595-2121, Hillside Mall. Stan James, 479-7161, 3960 Quadra St.
NATIONAL TRUST
REAL ESTATE

MONEY AVAILABLE
or existing Mortgages, Agreements and Interim financing. We also arrange new 1st, 2nd and 3rd Mortgages. Call 388-6161.
AVON MORTGAGE CORP.
Real Estate Service Centre
1001 Cloverdale Avenue

1ST and 2ND
MORTGAGE
Money available immediately at most competitive terms and rates. Call—
P. R. BROWN AND SONS LTD.
762 Fort Street 385-3435

NEED A MORTGAGE? CALL Don MacGillivray, Glengarry Realty & Investment Corp. 3947A Quadra, 479-7138.

Funds available immediately for 1st and 2nd mortgages. Contact:
david burr ltd.

1ST MORTGAGE INVESTMENTS Mr. Hawkes at Douglas Hawkes Ltd., 990 Blanshard, 384-7128.

235 WANTED TO BORROW

12%
FIRST MORTGAGE FUNDS
Major Canadian fast food retailer requires expansion capital for new outlets. First Mortgage security with excellent covenant on prime properties. Amounts from $5,000 to $50,000 accepted. Call or write
ROBERT ELLIS
Northern Pacific
Realty Ltd.
479-1687
1020 McKenzie Av.

14% - 18%
SHORT TERM
MORTGAGE FUNDS REQUIRED
We can now place amounts from $5,000-$50,000 immediately. Call Trump Mortgage and Development Corp.
598-3014

15%
FIRST MORTGAGE
Good cash flow, excellent security. Amounts from $1,000 required before February 15th. Interest from date of deposit.
BOB ELLIS
Northern Pacific
Realty Ltd.
479-1687

FIRST MORTGAGE, $100,000 at 14%. 1 YEAR TERM
FIRST MORTGAGE, $50,000 at 14% 1 YEAR TERM
FIRST MORTGAGE $25,000 at 14% 1 YEAR TERM
FOR DETAILS CONTACT
MR. McKENZIE 386-7521
BOORMAN INVESTMENT CO. LTD.
612 FORT ST.

URGENTLY NEEDED
$7,000 net to clients for bridge or innterim financing — probably not longer than 6 months. Call Sue Warke.
Capital City Realty Ltd. 388-7557

WANTED TO BORROW
Mortgages on Mobile Homes, good returns and low risk. Friendly Mobile Homes, 474-1288, 24 hours. No. 1 1002 Goldstream Ave.

I NEED A PART OR FULL-TIME partner as financial backer for residential construction and development company. Victoria Press Box 895.

240 BUSINESS OPPORTUNITIES

DOG AND CAT KENNEL
PLUS HOME
Now reduced to $89,500, this operation is showing a good net profit and is an ideal set-up for energetic couple or someone on their own. For location and further details phone HAZEL CAMPBELL, 592-0632, or CONNIE REYNOLDS, 384-8001 (24 hrs.). Royal Trust.

BUSINESS OPPORTUNITY
Bakery, cheese, delicatessen, and imported gourmet foods shop. Well-established business in an excellent location. "Independence". Be your own boss. Your choice of five locations.
CHARLES ARNOLD 592-6454
HENDERSON REALTY LTD.
385-9741

DON'T WORK FOR
THE OTHER FELLOW!
Buy your own business in an easy care modern retail store. No special training necessary! Just sell. Perfect husband and wife operation. Asking $42,000. ml.
382-9191 IRENE VAN 384-9191

THE PERMANENT
LOCAL DESIGN TEAM IS LOOKing for participating investment capital to manufacture a line of new products for the U.S. model railroading market. Interested party must be prepared to operate from a U.S. base and have some experience of the Mail Order hobby business. Phone 652-3663.

MUCH NEEDED
BUSINESS
Available, excellent return. $21,000 includes complete business, also training course. Apply Victoria Press Box 91. All replies answered.

HEALTH FOOD AND LUNCH counter business in Victoria. Write Victoria Press Box 116.

240 BUSINESS OPPORTUNITIES

RESTAURANTS
1—Daytime Coffeeshop-Restaurant. Downtown Victoria, exceptionally clean,compact and well equipped. Seats approx. 37, $45,000.00.
2—Dining room, Day and Evening. Trade, very nice decor, established, fully Licensed, seats approx. 65, good equipment, and Lease hold improvements. Asking $65,000.00.
For more information phone:
GEORGE HESS
477-7284 (24 hrs.) 479-7069 (Res.)
D. F. HANLEY & ASSOCIATES

Food Business
Unique business specializing in manufacturing its own products, also handles exclusive lines of meats and sausages from the Okanagan and Eastern Canada. Wholesale, retail, takeouts and home delivery, located in an industrial centre. Ideal family operation with good growth potential. Details with:
388-5354 W. MICHAELS 477-4884
PEDEN REALTY LTD.
Ste. A — 2803 Admirals Road

Earn $30,000 per year
IN SEAFOOD
AND
POULTRY SHOP
—Easy man-wife operation
—No experience necessary, owners will train
—No processing, clean work
—In Victoria's largest shopping complex
—This is a genuine opportunity
—Price $60,000
—Finance into security
Days 386-8491 Mr. Bailey Eves. 598-5904

STEAK HOUSE and sea food restaurant on waterfront property. Licensed with dining facilities for 40 people. Asking $200,000.
Retail shoe store and the only shoe repair shop in Sidney area. Both listed for $23,000, including all equipment or can be bought separately.
656-5584 TED PHILLIPS 656-5337
BLOCK BROS. REALTY LTD.

LADIES! THE IDEAL
LITTLE
BUSINESS FOR YOU
Can be run by one person. This knitting store is in a good location, near rec centre and Jubilee Hospital. $9,500 includes stock of approx. $6,000. To view please call: Noreen Lerch 477-5120 or 382-9191
THE PERMANENT

BANQUET ROOM WITH KITCHEN, DISCO SET-UP AND DANCE FLOOR. ALL THIS FOR SALE, OPEN TO ALL OFFERS. 385-0622.

FAMILY AFFAIR
Bldg and grocery business. Colwood — call Olive Martin for details. Offered at $115,000.
385-3231 Olive L. Martin 479-8913
BLOCK BROS. REALTY LTD.

WELL-ESTABLISHED BUSINESS for sale, ideal for semi retired or retired person, net annual income $10,000. Expect $15,000 this year. Asking $6000. Financing available, 388-4342 for appointment.

GROCERY STORE
Gross over $200,000. per year, with living quarters. Please call:
477-1841 Clifton Mak 479-0788
Block Bros. Realty Ltd.

WANTING TO SHARE SMALL but profitable business with ambitious couple on a part-time basis. No investment required. Phone 384-5605.

THREE SHOPS TO RENT
Two 1800 square foot shops. 731 Pembroke Street. Available January 1st Phone 388-4491, ask for Dave Baird or John Bell.

DOWNTOWN MOTEL, ACROSS from Woodwards, 23 kitchen units, out of 24, by owner, no agents, 388-7337.

TAVERN IN SMALL TOWN IN South King County, near Crystal Mountain. Call 206-825-5901. (Collect.)

WORKING SHARE
FRANCHISED STEAKHOUSE
Substantial cash required. No agents. Call 478-5662, after 5.

FOR SALE, TAKE-OUT FISH and chip shop, ideal business for the wife to operate. Reply Victoria Press, Box 118.

WELL ESTABLISHED SMALL janitor business, ideal for couple. Write to Victoria Press Box 52.

241 BUSINESS OPPORTUNITIES WANTED

IS YOUR BUSINESS FOR SALE? I desire to purchase a business in the Greater Victoria area. Please send details to Victoria Press Box 49.

HAVE $10,000 AVAILABLE WITH services, what have you to offer? Male, 45 years old, in good health. All replies confidential. Victoria Press Box 115.

WANTED TO LEASE WITH OPtion to purchase, store with house or living quarters. 479-3225 or 477-9395.

WANTED VICTORIA TO NANAImo, opportunity to buy or invest in business. Victoria Press 127.

244 REVENUE PROPERTY

ST. CHARLES
VICTORIAN NOW
REDUCED TO
$95,000
Owner says sell, so here's your chance to acquire this prestigious character mansion at a bargain price. It's presently a legal duplex with approx. 3,000 sq. ft. of living area, all high ceilings and 4 fireplaces. The home sits on almost ½ acre of beautifully landscaped secluded gardens. Please call now, it won't last long. MLS GLENN NICHOLLS 598-7689 or 592-2431. Lansdowne Properties.

APARTMENTS
24-suite apt, good location. No vancy, only $65,000 down. Price $445,000.
45-suite apt., plus doctors offices, building zoned commercial. Could be 100% doctor office bldg.
46-suite apt. Fairfield prime location. Low interest mortgage. Low down payment possible.
Plus many other apartments to suit you.
FRED G. CARVER 595-8664
HENDERSON REALTY LTD.
385-9741

DUPLEX
One 3 bedroom, and 2 bedroom. Schools, bus, shops — close. Asking $65,000. Terms arranged. A nice opportunity here.
388-7557 H. Bitterman 474-2476

VACANT
3 bedroom, side of duplex, asking $40,000. Owner in Calgary anxious for quick sale. Terms arranged.
388-7557 H. Bitterman 474-2476
CAPITAL CITY REALTY LTD.

4-LEVEL SPLIT
Beautiful cedar siding and brick veneer legal duplex! Custom built. One side 1820 sq. ft. of living space on one floor, full basement with extras. Ground level has legal suite rented for $200.00. Asking $79,500. 382-9191. IRENE VAN 384-9191.

THE PERMANENT
"INVESTMENT
OPPORTUNITY"
1.55 acres plus motel on Old Island Hwy. Close to business section of Colwood. $275,000.00. CALL:
LARRY LINEHAM
OFF. 595-2121 RES. 595-0134
PAGER 384-8075 No. 682
NATIONAL TRUST

CLOSE-IN
Up and Down legal duplex in Bay and Cook area. Potential for another suite in basement. Priced to sell at $54,900.
388-4434 BILL SIDHU 477-5282
388-4434 JOHN BUNYAN 383-7777
WESTMONT REALTY (1977) LTD.
920 Hillside Ave. 388-4434

SxS DUPLEX
$62,900
Close in, two bedrooms each side. Bright kitchens with eating area. Quiet, convenient street.
ALEX TAIT
386-2911 477-8522
Homefinders, Wall & Redekop

SOLID INVESTMENT
Solid construction, 12 years old — and 15 spacious suites. Good location — Asking $272,000.
477-0191 SYL SHUMKA 595-1337

LARGE, OLDER HOME ON 3 lots just off the Gorge. Over 30,000 sq. ft. of land, suitable for small development. T. Davies. 388-9181.

244 REVENUE PROPERTY

Cedric Steele Realty Ltd.
388-6258

$1,152,000, 64 SUITE APT. BLOCK. In excellent condition and location. Net income $72,270 per year.
$750,000 Retail office WAREHOUSE. Net income $80,800 per year.
$655,000 Retail office WAREHOUSE. Net income $71,100 per year. Assumable 1st mortgage of $445,000.
$495,000 RETAIL BUILDING. Located in Duncan. Net income $54,680 per year.
$249,000 Office WAREHOUSE. Projected net income $28,700 per year.
$225,000 Office WAREHOUSE. Net income $20,500 per year.
$155,000, 7 SUITE APT. BLOCK. In excellent location and condition. Good revenue. Vendors will consider trades on any of the above. For details call Gerry Finnigan 383-3439 or 388-6258.

Cedric Steele Realty Ltd.
388-6258

TRADE!!
We have five warehouses, four apartment blocks, one office building, small houses and duplexes.
If you or your clients are interested in trading a shopping centre for any of the above, please call us. Also, we welcome inquiries from purchasers seeking a good return on investment capital.
Cedric Steele Realty 388-6258

NEW LISTING
Quality-built duplex in excellent rental location features 2 large bdrms. each side plus additional basement unit currently rented at $155 per mo. Each side has in-line LR-DR, good-sized kitchen with eating area, 4-pce. bathrm and loads of cupboards. Very clean and well-kept throughout. Asking $99,900. Call me anytime for more details.
BOB HILEY
477-7291 384-8075 (Pgr. 498)
D.F.H. REAL ESTATE LTD.

8 YR. YOUNG
DUPLEX
ONLY $64,500
Live in one suite, rent the other to offset mortgage payments. 2 large bdrm, huge living and dining rm., cabinet kitchens, 4-pce. bathrooms, etc. W-W each suite, washer and dryer hookups. For today's best bargain call to view, CONNIE WEYLER 386-6164. Castle Properties.

FERNWOOD AREA
$76,000
Just listed SxS duplex with 2 bedroom and 3 bedroom units. Both rented, but 3 bedroom will be vacant end of Feb. Both suites have fireplaces and completely separate utilities. Good condition inside and out (you won't find a much nicer conversion). Large 1st mortgage. Exclusive with
GALE CHRISSTENSON
477-0191 477-7047
Royal Trust

APARTMENT
NO VACANCY
FAIRFIELD-ROCKLAND
$159,000
Well appointed building in a delightful area. The suites are spacious. For further details—financing, trade etc. please dial Cliff Stretch 479-1667 or J. H. Whittome and Co. Ltd.
Royal Oak Branch

A.H.O.P.
STRATA DUPLEX
Langford, 2627 Deville Rd., $1,200 down with B.C. grant, approx. $200 per month. Full price $44,300; 3 bedrooms, wall-to-wall carpet, fireplace, 1½ baths, balcony, shrubs and trees. Available Feb. 1st, 1978. Open house Sat. and Sun. 1-4. G. D. Construction Ltd. 478-7668.

LUXURY DUPLEX
Sits high on a bluff in Fairfield with breathtaking views, of sea, mountains and city. Character, contemporary legal duplex with five self-contained levels, including a marvellous penthouse owner's suite. Live in the lap of luxury with excellent class revenue. Netting approx. $16,000. Offered at $169,000. MLS GLENN NICHOLLS, 598-7689 or 592-2431, Lansdowne Properties.

REDUCED
BY OWNER
945 ESQUIMALT RD.
5 suite apartment, four 2-bedroom and one 1-bedroom in good condition. Asking $89,500. 383-5294 or 382-0897.

$139,000
5 Commercial Tenants
1 2 Bedrm Ste.
1 1 Bedrm Ste.
10 Housekeeping Rooms
This unit is always rented. An older building, renovated to meet all regulations. Shows good return.
KEN MANN (Bus.) 598-5144
T. L. Mann and Associates Ltd.

$69,000
Up & Down Duplex
1143 — 1145 Burdett
Quiet-convenient 2 bdrms each. Quality appliances. Calgary Trades possible. CALL:
JOHN ADDICOTT
388-6454
REALSPAN PROPERTIES LTD.

4 PLEX (FFLD) $110,000
6 PLEX (FFLD) $120,000
16 UNIT (FFLD) $320,000
24 UNIT (VIC) $435,000
33 UNIT (VIC) $610,000
64 UNIT (VIC) $1,152,000
76 UNIT (VIC) $1,450,000
6 UNIT (ESQ) $138,600
386-3231 John A. John 477-8096
BLOCK BROS. REALTY LTD.

VIC WEST
Big roomy old home converted to up and down duplex. Everything separate. Easily rented. Rents for $386 per month. Owner must sell. Make an offer. Asking $43,500.
KEN MANN 598-5144
T.L. Mann & Associates Ltd.

TWO HOMES ON 1 LOT
Two 2-bedroom homes both presently rented. Both have w-w carpeting, own separate yards, stucco exterior. $5000 down will handle. Call:
JOT HOME
Off. 479-7161 Evgs. 592-2130
NATIONAL TRUST

GOING FAST
3 AHOP duplex units left, close to bus, from $44,750, 8 per cent mortgage, payments from $200 per month, includes 2 appliances of your choice, wall-to-wall, fireplace, patio, 1½ baths, cedar fences, landscaped quiet lot, not in subdivision, 385-5575.

PARTNERS WANTED
Purpose to purchase large new apartment bldg. in downtown area. Management available, $7000 per unit. For information phone 592-3444.

THREE BEDROOM. SEPARATE dining room, living room with fireplace, large sundeck overlooking 24' heated covered swimming pool, deluxe one bedroom in-law suite with fireplace, rented at $225 per month. Asking $67,500. 478-8671.

WANTED
Apartment block 15-25 suites, cash or trade up to $200,000 down payment. Call in confidence OLE KNUDSKOV 479-2764 or 386-6164. Castle Properties Ltd.

BEACON HILL
5 suites $950. per mo. revenue. Zoned multiple. Only $79,000. Exclusive with BRIAN RIPLEY 592-2431 Lansdowne Properties.

245 REVENUE PROPERTIES WANTED

4 TO 20-SUITE BLOCK OR CONversion, Fairfield, Rockland, Beacon Hill, with spacious 2-bedroom owner's suite. Call before 11 or after 6, 595-8845.

APARTMENT WANTED
Have serious clients for 20-32 suite apartment. Please call BILL WEISS of GARDNER REALTY LTD. 385-7721 or 596-8443.

247 COMMERCIAL OR INDUSTRIAL PROPERTIES

DOCTORS LAWYERS DENTISTS RETAILERS
REQUIRED TO RENT, OFFICE AND RETAIL SPACE AT 2778 MILLSTREAM. IN THIS FAST-GROWING AREA. WE HAVE AVAILABLE SPACE FROM 250 SQ. FT. TO 2400 SQ. FT. AT $4.50 UPPER FLOOR, $5.50 GROUND LEVEL. CALL BOYD SADLER, 382-2134, FARMER INVESTMENTS AND REALTY LTD., 825 BAY STREET.

GENERAL INDUSTRIAL LAND Visible from Douglas St., ideal for any downtown purpose. Offers to $10.00 per foot. Asking $56,000 per lot for two. Don't wait until these are gone, they are irreplaceable. RALPH NEWTON-WHITE or PHYLLIS COUTTS, 598-3321, JACK MEARS OAK BAY REALTY LTD.

2,000 SQ. FT. BUILDING PRIME COMMERCIAL —ELK LAKE—
Older renovated building idea for shop, storage or service business. Half rented. Separate 100 amp elec. Sign exposure to Hwy and Hamsterley Road. 8,500 sq. ft. lot. Asking $79,500.
KEN MANN
Bus: 598-5144 Res.: 477-6773
T. L. MANN & ASSOCIATES LTD.

Light Industrial Location
Prime city industrial lot, suitable for warehouse and wholesale-retail trade or service centre. 5,400 sq. ft., with 45-ft. frontage. Will build to suit or sell lot only. Call for more information.
598-5144 KEN MANN 477-6773
T. L. Mann & Associates Ltd.

WAREHOUSE SERVICE—COMMERCIAL
Proposd 7,500 sq. ft. warehouse — service — commercial. Available within 1½ mile circle. Smaller areas available. Prime location. For information to purchase or lease contact:
DAVID SOUTHALL
477-7284 (24 hrs.) 652-1201 (Res.)
D. F. HANLEY & ASSOC.

WAREHOUSE
4,000 sq. ft. concrete block warehouse with loading ramp, office and attached 900 sq. ft. full basement dwelling. Located in the industrial area of Hillside. Asking $147,500.
385-7721 Bill Weiss 598-8443
385-7721 Harold Gardner 479-2867
GARDNER REALTY LTD.

R-3 CLOSE IN
Approx. 18,000 Sq. Ft. Seaview. Good exposure for possible commercial - office - apartment. $8.50 Sq. Ft.
K. O. MOORE, 385-3435
P. R. BROWN & SONS LTD

2 PROPERTIES WANTED
No. 1 — Suitable for auto wrecking. No. 2 — auto repair garage. Mike Plimley, Westmont Realty (1977) Ltd., 388-4434, 384-8075.

WAREHOUSE FOR SALE BY owners 3700 sq. ft. plus mezzanine, 20' ceiling, $115,000. 12½ per cent return on your money. 385-4098.

WANTED TO LEASE WITH OPtion to purchase, store with house or living quarters. 479-3225 or 477-9395.

250 HOUSES FOR SALE

MUST SELL IMMEDIATELY
OPEN SAT. 2-4
882 CANTERBURY
Due to vendor's personal circumstances this house must be finalized this month. Thousands of dollars have been spent on this completely renovated 2 bedroom, basement home, featuring new carport, sundeck, landscaping, cedar fencing, new Tudor exterior with floor to ceiling old brick F.P. Asking $48,500. Vendor wants offers.

OPEN HOUSE $39,900
SAT. 2-4
1302 HASTINGS
2 bdrm full bsmt, large fully fenced yard plus carport. The home located in Strawberry Vale is in top shape with redone kitchen, bathroom and all utilities. Very clean and fairly priced. Make your offer.
Randy Small Lee Wrobel
388-6275 2717 or 654
British American Realty Ltd.

SWINERTON'S
REALTY WORLD
OPEN HOUSE
Sat. 2-
2821 Admirals
Charming tastefully modernized 2 BR home, has bright L.R. with FP and separate D.R. Spacious kitchen includes attractive stove and fridge — Full basement. Large easy care lot. MLS. $56,500.
LYLE WICKS 477-5151, 385-2481

ROCKLAND
This charming, two-year-old home is eminently suited to a variety of life styles. As a family home it offers 3 bedrooms, laundry room on second floor, 2½ baths, and a secluded fully fenced back garden. Entertaining is a pleasure because all the main floor rooms are spacious and there is good floor plan. Phone us now for an appointment to view this exclusive listing.
ALAN R. WILLIS 595-8858
HELEN JONES 477-6771

VIEW ROYAL Almost Finished
Large, bright living room. open dining room, 2 large bedrooms. Wall to wall. Over 1-3 of an acre Fruit trees. MLS. $51,900. To view please call:
DIRK OKKER 478-4501
Swinerton's Realty World

OPEN HOUSE SATURDAY 2-4
BROADMEAD
4687 LOCHWOOD
Glengarry Realty & Investment Corporation
You will be amazed at the quality and spaciousness of this gracious family home. You won't believe the low price of $119,000. Owner transferred and must sell. Call for prior viewing or further information.
DON MacGILLIVRAY
3947 QUADRA ST.
Res: 658-5135 479-7138

GORDON HEAD, WELL MAINtained, 3-bedroom, split level, or Glanford area, 2-bedroom home, trades considered, 477-5251.

NEW RETIREMENT 2 BEDroom home, in Broadmead, $98,500. Phone builder 658-8059.

A GOOD HOUSE FOR SALE BY owner. Offers. 386-8649.

250 HOUSES FOR SALE

JACK MEARS OAK BAY REALTY LTD.
Member Relocation Services Canada
2194 OAK BAY 598-3321

GORDON HEAD—$68,500
Live a little here and there. Lots of room to park your trailer while you are here and nice neighbours to look after things while you're there. Lovely two level home fully developed in the lower area. Perfect for either a couple or a family. Seeing is believing. Call me, BARBARA BOLLI 595-0688 or 598-3321.

TOLMIE PARK AREA—$53,900
Three bed-roomed older home on an extra large lot backing on Tolmie Park. Great area for a young family. This house must be sold. Call me, BARBARA BOLLI — 595-0688 or 598-3321.

IMMACULATE 2 OR 3 BEDROOM ASKING $57,500
Two bedrooms on the main with a third at the end of the reception room in full dry high basement. Kitchen updated with built-in dishwasher, quality cabinets and room for brunch table. Separate dining, living room with fireplace. Located in the newer portion of Mount View area. Really a pleasure to view. Ample parking and large sundeck. Phone right now. B. E. JEFFERY at 598-3321 or 477-4350.

4365 Northridge Cr.
A quiet crescent of fine family homes. Royal Oak area. This brand new listing is on the market to sell quickly at $65,900. It offers 3 bedrooms incl. master with ensuite. 1½ bathrooms, family room a few steps from a large modern kitchen. Handy workshop next to fam. room. Raised hearth F-P. Fenced yard with upright swimming pool. This 5 yr.-old engineered home is nice to drive by. Go ahead this weekend, then call me for more details. JACK PETRIE — 598-3321 or 598-8736 (res.).

MANN
T. L. MANN & ASSOCIATES LTD.

LITTLE RED RIDING HOOD
Wouldn't have been fooled by that nasty ole wolf if Granny had lived with her family instead of across the woods — where it is so difficult to keep in touch! If you've got a Granny you wish lived closer, we've got the home! A large 2-year-old home for your family PLUS a bright modern suite for an independent relative. Call for details.
EILEEN MARTIN
598-5144 477-7050

THE LAST WORD!
For a MODERN FAMILY is a WARM SPACIOUS well designed HOME. Many EXCITING EXTRAS trim this EXECUTIVE residence. 3 bedrooms, 3 baths, VAULTED CEILINGS, galley kitchen with large sunken FAMILY ROOM, and DOUBLE garage. Located in GORDON HEAD and offered at $95,000. New MLS.
EILEEN MARTIN
598-5144 477-7050

B.C. LAND AND INSURANCE AGENCY LTD.

VIC WEST
Large 4-bedroom older home located on a no-thru street. Super large living rm., fireplace, large kitchen with pantry. Try your down payment on an asking price of $43,500.

OAK BAY
Located close to the Rec. Centre, shopping and schools. Could be 6-bedrooms. An excellent family home with loads of character and many extras. Huge separate garage and workshop, rear yard patio with Barbeque and fruit trees. Asking $67,900. Owner very anxious. Call Don Oakes 478-4334 or B.C. Land 478-5588.

GORDON HEAD
3 bedroom split level with sunken Livingroom and rec. room. Nicely landscaped yard on quiet cul-de-sac.
Exceptional Value at $71,900
384-1101 477-8646
TOD HACKETT CONSTRUCTION LTD.

SIDNEY BY OWNER, $3500 down payment and take over existing mortgage. 2 year old 4 bedroom home, 2 up plus 2 down, living room with fireplace, bright kitchen, sundeck off dining room, carpeted throughout on main floor plus 2 beds down. Electric heat, roughed in plumbing and large area for rumpus room and workshop in basement. Carport off laundry room, lot 100'x50' in quiet area, 1 block from 2 beach accesses. Call 656-4957 anytime.

OPEN HOUSE 890 LAVENDER
SATURDAY 1:30-4:00 p.m.
VENDOR TRANSFERRED — 5 bedrooms and only $49,900: Living room with fireplace, diningroom, and basement with finished rec room and extra 2-pce. baths, large fenced lot workshed — ample parking. MLS.
JOAN HOPPER
386-3547 or 652-3103
CITY BROKERAGE LTD.

LEASE TO PURCHASE BY OWNER 1st. FEB.
3 br., full basement, two fireplaces, carport. New subdivision, quiet street Minutes to town. $350 per month. Six months rent to apply on down payment. Full price $67,500.
PHONE 383-5113 days
598-5427 eves.

BY OWNER
Landscaped, custom built, 4 bedrooms, living room, dining room, 2 baths, family and beautifully appointed bar and games room, low taxes. 478-1141.

NO DOWN PAYMENT
Older home, but in good condition. 2 storeys, full basement, duplex conversion possibility. In the city, unusual shaped, large lot. $49,000. Phone 9-5 p.m. 382-9141.

LARGE, OLDER HOME ON 3 lots just off the Gorge. Over 30,000 sq. ft. of land, suitable for small development. T. Davies. 388-9181.

NEW 4 BEDROOM RESIDENT, situated on 2 acres, and located at 1083. Brookview, Builder open to offers. 477-0873.

WILL BUILD TO SUIT
3-bedroom, full basement home in Brentwood. $57,500. Frank Gruber Construction, 652-5781.

QUIET DEAD-END STREET, large lot, 2-bedroom with extra room in basement, plus rec room. $53,500. Principles only. 479-5216.

SMALL FAMILY HOME NEAR private and public schools, Pemberton Park area, $61,900. No agents. 592-7552.

OPEN HOUSE, FRIDAY, SATURday and Sunday. 2-4 p.m. 1585 Cedarglen, 477-8583.

IZIK HOMES REALTY
Sales, Appraisals, Mortgages
Ph. 383-8522

C. N. MONTAGUE CO. LTD.
Sales, Consultations, Rentals
1028 Blanshard St. 384-9318

250 HOUSES FOR SALE

FOR SALE
Royal Trust
477-0191
384-8001

OAK BAY SPECIAL JUST $49,900
Two spacious bedrooms, L-shaped living room and dining area, glass doored fireplace, hardwood floors, electric heat, attached garage. Kitchen and bathroom need some up-dating. Wired for washer and dryer. Neat as a pin thru-out. Excellent mortgage to be assumed. For appointment to view and further details just call HAZEL CAMPBELL 592-0632 or CONNIE REYNOLDS 384-8001.

GORDON HEAD
4-year-old, 3-bedroom full basement bungalow. Quiet cul-de-sac, underground wiring. Immediate occupancy. All offers considered on $67,750. DAR GARSIDE or LIZ GILLIES, 384-8001.

SEAFRONT
Near new full basement bngalow on ½ acre of productive land. Just a few steps to the beach. Separate workshop. Idyllic seclusion. $78,500. DAR GARSIDE 384-8001.

TRULY A WINNER
You couldn't go wrong with a warm, well maintained home such as this. 3-bedroom on main floor, attractive fireplace, bright kitchen and separate dining area. Self-contained suite in basement. Fully fenced yard and located in prime area of the Gorge. Make an offer on $58,600. MLS 30474. 384-8001, MIKE REID 478-6650.

GIVE ME A CALL
You won't be sorry when you view this gem of a home. 4-bedroom home finished on 2 levels with quality materials throughout. 2 floor-to-celling rock fireplaces, hardwood floors, 2 sundecks, separate double car garage and plenty of parking. The lot is a treed private escape from subdivision living. Only 15 minutes from town. Asking $69,900. MLS 30103. 384-8001, MIKE REID 478-6650.

JUST LISTED $54,900
Want a home with a little character in the Glanford area. Perfect for the couple who like antiques as the decor is ideal. 2 bedrooms on main, formal dining room, large kitchen. Basement has extra bedroom or office. Extra large lot. MLS. Well worth viewing.
GALE CHRISTENSON
477-0191 477-7047

COLWOOD GOLFERS $69,500
LOCATION! LOCATION! LOCATION! Just can't help repeating ourselves, and if you are a golfer —it's the ultimate. A really great lot—extra large, carefree landscaping and the setting for a spacious family home with two fireplaces, and three quarters completed 4th bedroom, office and rec room down. Master bedroom has ensuite, of course. An appealing home on the outside and a must see inside. A truly well built home approximately 9 years old — one of "better years".
JACK AND JACKIE WALDRON
477-0191 477-9636

Green Acres
4½ PER CENT
EXCLUSIVE RESIDENTIAL
HENDERSON REALTY LTD.
385-7741 (anytime)

ESQUIMALT RD. ONLY $38,000.
Large 1189 sq. ft. three bedroom condominium 2 years old. Fridge, stove and drapes included. Well priced at $38,000.
HOWARD TOMLIN 477-1327

ESTATE SALE
Near ocean at Brentwood on main bus route, 2500' finished space on 2 floors. Upstairs ground level from front 1100', all w.w., 2 bedrooms, complete bathroom, large living room, fireplace and patio doors onto partly covered sundeck, dining area, kitchen with two year old appliances and eating room. Downstairs ground level from back, 1400 sq. ft., all w.w. 2 bedrooms, complete bathroom, another room which could be kitchen if you wanted an in-law suite, very large rumpus room with rock fireplace and 2 sets patio doors onto partly covered patio. Beautiful large parklike lot, lovely trees, much rockwork and metal work, carport, plenty of parking and storage space, tool shed, good fence. Owner will carry 1st mortgage at 10½%. Full price $70,000. 652-2206.

Bayshore realty ltd.
388-6424 1006 fort st.

BEYOND COMPARE
ne of the nicest 2-bedroom homes resently on the market. Approx. ,300 sq. ft. on the main floor, nore down. Quiet street. Extremely convenient location. Call me for etails or to view.
Peter Robarts
88-6424 383-3742 Res.

Uplands
Executive home on appoximately 1-acre lot in the heart of Uplands. 2500 sq. ft. bungalow, 4 bdr, master ensuite, 3 baths, sunroom, separate dining room, living room 21x17 features attractive stone fireplace. All major appliances including dishwasher and garburator. Newly decorated throughout and new carpeting. Exterior freshly painted. Large beautiful garden with room for tennis court and swimming pool. Fully automatic sprinkling system throughout. $150,000 open to offers. For appointment to view, please call 592-9516.

Character Home GORGE WATERWAY
1500 sq. ft. sunken livingroom, marble entrance way. 2 large bedrooms, plus 2 bathrooms, large concrete patio, basement, wine cellar, $58,800. Immediate possession, 388-9644.

.1754 CEDAR HILL X RD. Open house Wed., Thurs. and Saturdays 2-4. Nice family three-level split home with secluded yard. 2 or 3 BR. 1½ Bathr. Utility Rm. In line Li-Di. Rm. easy kitchen with cosy nook, Fam. Rm. Handy to shopping, schools, University, playgrounds, Mt. Tolmie Park. MLS. $59,500. 386-7414 W. Frebold Real Estate.

A.H.O.P. & VIEW
Lovely 3 bedroom, with balcony, ver 1300 sq. ft. living area. Lovely kitchen with appliances. Lots of parking in quiet Colwood area. 8 per cent mortgage. $1250. down. Around $215. monthly payments. Phone 478-7969.

BY OWNER
2,140 sq. ft. older character home in top condition, new carpet, drapes, hot water heat, and plumbing. 2 car enclosed garage, with room for workshop and storage. On large 132'x99' treed lot. $67,500. 477-4906, 9 a.m.-6 p.m.

FAIRFIELD, 2-BEDROOM HOME with dining room, up dated kitchen and bathroom, room in attic for expansion. Close to shops, park, schools and ocean. By owner, $53,900. 592-6902.

FOR SALE BY OWNER IN SIDney. 3 bedroom on quiet cul-de-sac. Close to schools and shopping. Large kitchen, fireplace, large rec room. $58,500 or offers. 656-5988.

WATERMAN and ASSOCIATES Realty Ltd.
923 Goldstream 478-9581

250 HOUSES FOR SALE

WESTMONT REALTY (1977) LTD. 388-4434
920 Hillside

ENERGY SAVING NEW HOMES QUALITY BUILT— CUSTOM DESIGNED VISIT OUR SHOW HOME
A bi-level 1752 sq. ft. of
—furnished living area
—extra large bedrooms
—2 fireplaces
—2 bathrooms
—separate dining room
—many, many other specials
Chat with our sales person. Your trades considered. Open House 1 to 5 P.M. daily.
1266 Lonsdale
Personal viewing anytime.
Please call A. Marr
388-4434 477-6233

OPEN HOUSE SAT. & SUN. 1:30-4:30
139 Clarence
This deluxe spacious 2 bedroom home is located in one of Victoria's finest buildings and offers very spacious living room and entertainment size dining room (both with views of water, mountains, park and city). Master bedroom 12 x 17½ ft., 2 full baths, deluxe kitchen with top of the line appliances, utility room. Many other amenities including swimming pool and sauna all located within the reinforced concrete building. Full price $72,500. M.L.S.
388-4434 JOHN BUNYAN 383-7777

OPEN HOUSE SAT. & SUN. 1:30-4:30
1050 Clare Street
(between Oak Bay and Brighton)
This fine home contains 1100 sq.ft. on one floor and offers a spacious kitchen with eating area and built-in dishwasher (laundry facilities off kitchen too). The large entertainment size dining room has retained the graciousness of years past including built-in buffet and fireplace. Conversation center living room. Both bedrooms are large and the full basement has an almost finished playroom, drive-in garage, and large storage area. Home has modern heating, plumbing and wiring. Be sure to see the inside. Must be sold, hence the low price of $53,900.00. M.L.S.
388-4434 DAVE TAYLOR 384-2718

OPEN HOUSE SUN. 1:30-4:30 P.M.
1108 Norma Court
Sparkling clean 3 bedroom bungalow with 17 x 9½' family room. Very neat and appealing home located on a quiet cul-de-sac off Lampson. Just listed Wednesday! M.L.S.
388-4434 MIKE PLIMLEY 384-8075

OPWN HOUSE
1012 Haslam
Off Glen Lake Road
Sunday February 4
1:30 - 4:30
Very nice three bedroom home in nicely treed area. There is a two bedroom inlaw suite in the basement rented for $280.00 per month. The home is in excellent condition inside and out. Priced at only $58,900.00.
388-4434 BILL SIDHU 477-5382
388-4434 DAVE TAYLOR 384-2718

OPEN HOUSE SAT. & SUN. 1:30-4:30
1250 Oakmount
Immediate possession for this cozy two bedroom home. All clean and updated, living room with fireplace, dining room. Full basement with first class Finnish sauna bath. Level lot with fruit trees—nice quiet location with park-like setting. M.L.S. Reduced to $50,950. In attendance.
388-4434 LEO PIGERT 598-1975
388-4434 EVAN WILLIAMS

REALSPAN PROPERTIES LTD
1031 VANCOUVER ST. 388-6454

Now $62,900 Sidney Special
Four bedrooms, two fireplaces. Large lot — quiet. (Lock Box). Trades Possible.
JOHN ADDICOTT
388-6454 477-8232

Open House Sat., Sun. 1:30-4:30
1523 Winchester
$71,500
(NEAR LYNNFIELD CRES. and MT. DOUG PARK)
If you are looking for a 4-bdrm., 2-full bathroom home in an absolutely terrific area for you and your family, you just have to see this home. IMMACULATE inside and out and situated on a beautifully landscaped lot. Nice family room and attractive kitchen with southern exposure. View of Mt. Doug. THE PRICE IS RIGHT!
DOUG MENZIES
388-6454 479-6256

Open House Sat. & Sun. 2-4
3385 Kingsley
$67,900
Three bedrooms, plus in-law. Quiet cul-de-sac, Good financing. Attending:
JOHN ADDICOTT
388-6454 477-8232
MLS No. 30016

Remember This House???
1623 BARKSDALE DR.
Well, if you do I am sure you'll be shocked at its new reduced price. Now $94,000! Just to refresh your memory, 5 bdrms., high seaviews, close to schools, fenced yard, vaccu-flow system, and only 2 years old. Drive by, this one last time, because the owner says SELL!!
DOUG MENZIES
388-6454 479-6256

SINCE 1887
Pemberton, Holmes Ltd.
1000 Gov't. St. 384-8124

FAIRFIELD $57,500
Charming 2-bedroom bungalow (approx. 1100 sq. ft.) Basement, drive-in garage, well cared for, updated. Living rm. fireplace, bright dining rm., near bus. Courtesy to realtors.
MILDRED STAPELLS
384-8075, Pager 506

Immaculate
Beautifully maintained 13 yr. old medallion home on 1.6 acres within 4½ mile circle. 4 bdrms., 2 baths, professionally developed basement. This home was built for the present owners but their children have grown and left and they don't need this much house. The lot is 1.6 acres, beautifully landscaped, with an underground 8-station automatic sprinkling system, and lots of room for a horse or two. MLS. Price. $98,500. Drive by 4304 Layritz and give me a call.
DEL WILLIAMS
OFF. 384-8124 Residence 385-9855

A.H.O.P. DUPLEXES
Featuring 3-bedrooms, full height masonry fireplaces, deluxe cabinets, built-in dishwashers and your choice of appliances. Open to view Saturday and Sunday, 1 to 4 p.m., 3072 Metchosin Road. Also single family A.H.O.P. homes, with carports. For more information, call Rick at 642-5458, Tyron Construction Ltd.

A.H.O.P. DUPLEX
Colwood, buy now and pick carpet and appliance colours, $1250 down, $200 per month. 478-6156.

250 HOUSES FOR SALE

SEASPRAY PROPERTIES LTD./REALTORS
1911 QUADRA
386-3124

OPEN BRAND NEW
Executive Homes
GORDON HEAD
1. 1544 Winchester
$83,900
Fri & Sun 1:30-4
ML30659
2. 4217 Lynnfield
$98,500
Fri & Sun 1:30-4
For Prior Viewing Call:
ROD FINCH
386-3124 479-7663

URGENT MUST SELL!!
REDUCED $1000
8.9 Acres $64,500
1,000 Sq. Ft. House
Private Stream
ALL OFFERS CONSIDERED!
386-3124 ROD FINCH 479-7663

THE ZIEGLERS
592-1768 384-8075
PAGER 310

WATERFRONT
Complete privacy on over 1 ac. with accessible 208 ft. of shoreline. City location, with residence comprising all amenities and 3 bdrms., 3 bathrooms, rec rm and den. $175,000. THE ZIEGLERS.

WATERFRONT
On Saanich Inlet. Easy slope to private beach and 50 ft. deep water dock. Excellent 11 yr.-old home of 2 bdrms., 2 full baths, and separate cottage with bed-sitting rm., kitchenette and full bath. .25 ac. of seclusion at $125,000. THE ZIEGLERS.

CITY SEAVIEW
6 yr.-old high easy care lot with views of Ross Bay. Designed for luxury living and entertaining. 24x18 L.R., 15x12 D.R., 3 equally spacious bdrms., 3 full baths, rc. rm., den. Hot water heat, dble garage. In all 3018 sq. ft. $139,900. THE ZIEGLERS.

CADBORO BAY
Beautiful 3600 sq. ft. seaview home, artfully designed for single family or 3 suites. Interior decoration is outsatnding. $116,500. THE ZIEGLERS.

OAK BAY SEAVIEW
On McNeill Bay. 4 bdrm. family home, 2½ baths, den, sep. lge. dining room. Worthwhile at $115,000. THE ZIEGLERS.

2-2-2-20
Not Code — Just 2 ac., 2 bdrms., 2 yrs. old, 20 min. from town. Great starter at $65,000. THE ZIEGLERS.

A BUY HERE
A landscaped 72x130 lot, an 18 yr. old, 2 bedrm., L.R., or home in total mint condition. Full bsmt with R.I. 2-pce. bath. A beauty only $53,900. THE ZIEGLERS.

THE ZIEGLERS
592-1768 384-8075
PAGER 310

SOOKE CITY!
3 Properties
1. 4.71 ACRES
1100 sq. ft. — 4 yr. old house $84,900. MLS 30014.
2. 8.91 ACRES
private stream, 1000 sq. ft. cabin, $64,500.
3. 2.22 ACRES
Frontage of 2 streets, well-treed seclusion, $21,000. ML 30451.
Call:
386-4124 ROD FINCH 479-7663

OPEN HOUSE
1647 BARKSDALE
SAT., SUN.,2-4:30
$94,900
Unique executive home. Built in West Coast Cedar design — in an area of fine homes. 2 floor-to-ceiling F.Ps family room off kitchen — 2½ baths. Cedar-vaulted ceiling — much more.

DRIVE BYS ALL NEW
1647 Barksdale — 4 level split with difference, a lot of house—$93,900.
1619 Barksdale — What a view — we'll finish the family room too— $86,900.
1527 Winchester — very large 4-level home — the lot's big too! $89,900.
1220 Hopkins Place — Quality at a price — 4 levels of living — HURRY — $69,900.
3887 Hopkins Blvd. — Ground entry view home — can't last at $73,900.
RALPH LEVY
595-5131 Off. Res. 721-3346

OAK BAY CHARACTER
Tastefully restored four bedroom character home. Living room, large dining room with beamed ceilings and oak corner fireplace. Family room off new kitchen. Two bathrooms on main floor. Upstairs has fourth bedroom, den or playroom and 3 pce. bath. $64,900.
RUTH STIRLING
595-5131 Off. Res. 385-4223

OPEN HOUSE SOUTH OAK BAY
1051 DEAL ST.
SAT. & SUN. 2-4:30
Character cottage nestled on a secluded lot only a half block from the sea. Two bedrooms, living room with fireplace. Easy walk to shops and marina. For prior viewing.
RUTH STIRLING
595-5131 Off. Res. 385-4223
CANADA TRUST,
2252 OAK BAY AVE.

OPEN SAT.-SUN. 1-4
1524 Winchester
$59,000
3 Bdrm. Retirement
This great 4-yr.-old is unusual because it sits on a street surrounded by $80 to $100,000 homes in the Mt. Douglas area. A superb opportunity if you act now. Call:
THE ZIEGLERS
592-1768 384-8075
Pgr. 310 or 503
Seaspray Properties Ltd. 386-3124

3 BEDROOM HOUSE, 1½ ACRES, full basement, partial finished rec room, $49,900. Phone 642-5857. No agents.

250 HOUSES FOR SALE

National Trust Realtor
3108 SHELBOURNE 595-2121
3960 QUADRA 479-7161

GORDON HEAD LOVELY
In prestige area on cul-de-sac, here's a fully-finished 3-bedroom home built in 1972. 3 bathrooms, 2 fireplaces, western exposure sundeck, landscaped 70x122' property. $76,900. Call:
SID HASLAM 477-1994 or
GRAY LAITE 656-5267
OFF. 595-2121

LAKEHILL DELIGHT
8 years old, 1100 sq. ft., 3 bedrooms, fireplace in L.R., large family room, kitchen. Located on 77x110 landscaped property. Carport with equipment room. In meticulous condition. Ideal for starter and retirement person. Country atmosphere yet 100 yards from bus stop. MLS. $54,500.
SID HASLAM 477-1994 or
GRAY LAITE 656-5267
OFF. 595-2121

EXECUTIVE HOME ECONOMICAL
Thermopane windows, cedar siding, shake roof, extra insulation, heatilator fireplace, all add up to economy. Plush carpeting, 2 bathrooms, fine finishing, extra lighting fixtures adds up to quality. Large living room, separate dining room, two large bedrooms, large laundry room, loads of cupboard space in kitchen, separate garage with workshop all adds up to space. All this for only $89,900.00. Call JOT HOME, 479-7161 office, evgs. 592-2130.

TRY $1000 DOWN
New 3 bedroom, strata duplex in Esquimalt, fireplace in living room, w-w carpeting, 2 bathrooms, extra parking. M.L.S. Call JOT HOME, 479-7161 office, evgs. 592-2130.

WOULD YOU
like to pay $200 per month and own your own place? Well it is possible under A.H.O.P. Single family dwellings available. Call JOT HOME, 479-7161 office, evgs. 592-2130.

HOME AND INCOME
Offering large living and dining rm. — bright kitchen, with laundry room off. Two good sized bdrms and large sundeck — full bsmnt. with legal self-cont. suite. Lots of parking — close to good shopping. Asking $63,900.00. Call:
WALT REYNOLDS
Office 479-7161 Evgs. 383-9864

FAIRFIELD BY THE SEA
This cozy 2-bdrm home is only 1 block from the surf. Extra large kitchen with new cabinets and appliances. Recently renovated and waiting your personal touch. Call today because at $44,500 this home will not be around long. DAVE McFARLAND, 479-7161 office, or 658-5927 evgs.

FAIRFIELD
16 year old, 4 bedrooms, oak floors, 1½ baths, full bsmt, large kitchen with e-a, in line living and dining room, D.I. garage, close to Richardson and Linden, new MLS. $63,500.
LARRY LINEHAM
OFF. 595-2121 RES. 595-0134
or PGER 384-8075 No. 628

BEAUTIFUL BRENTWOOD
111.48 sq. meters which translates to 1,200 sq.ft. plus a full basement. Only 3 years old. Floor to ceiling slate F.P. in L.R., 3 bedrooms, W.W throughout. Sundeck, carport. Close to all amenities, fishing just blocks away. Full price just $63,850 MLS 29583 CALL:
ROB ANGUS
OFF. 595-2121 RES. 383-4288
or PGR 388-5464 No. 221

STARTERS
a.
2 bedrooms, fireplace; separate garage, stove, fridge, washer, dryer, deep freeze included- try 2,200 down.
b.
3 bedrooms, payments of 325 per month.
c.
3 bedrooms on main, full basement, fireplace, drive-in garage, sundeck. Try 2,350 down.
CALL R. W. RHODES
OFF. 595-2121 RES. 479-9241

CAN YOU AFFORD $201 PER MONTH? For less than what you probably pay for rent you can own a brand new home of your own. Only $201 P.I. per month if qualified. Duplex's, townhouses avaiable in several good areas. Phone for all the details.
ROB ANGUS
OFF. 595-2121 RES. 383-4288
or PGER 388-5464 No. 221

B.C. LAND AND INSURANCE AGENCY LTD.

OPEN HOUSE
1:30-4:30 Fri. & Sat.
2755 SAN SILBERG CRESCENT
Beautiful decoration throughout. This 3-bedroom home is ready for gracious entertaining or comfortable family living. The downtairs is completed with family rm., and third bathrm. Spotless and tastefully situated on a treed lot at end of quiet cul de sac. Price $72,500 Offers Holly Helliesen 388-5555 and Chummy Crabbe 479-7998.

OPEN — SAT
631 COWPER
STARTERS
Starters start here! Open to view and to offers! Super location protects your investment. Super opportunity to own Real Estate and watch your investment grow. This redecorated 2-bedroom, full basement home is nestled on a beautiful park-like lot emphasizing comfort, convenience and privacy. Owners have purchased and will seriously consider all offers to help young couples get started. See you there. Asking $55,000. 388-5555 Chummy Crabbe 479-7998.

250 HOUSES FOR SALE

BLOCK BB BROS.

NAME YOUR OFFER
Beautiful country homes, ultimate in living. In quiet cul-de-sac. Finished throughout with lovely beamed family room with rock fireplace, cosy area for family relaxing. Top quality. $65,900.
OR
Older, solid home with lots of room for the family. Above ground swimming pool. Mature garden, easy care. Vacant and ready for your move.
477-1841 Pat Forbes 477-0580

CADBORO-ARBUTUS
Immaculate 4-bedroom home, which reflects pride of ownership from the cedar shake roof to the sauna on the lower level. The main floor provides 2 bedrooms, lounge with fireplace, separate dining room, spacious kitchen with breakfast area and adjacent family room with sliding doors to large sundeck, overlooking pleasant garden protected by mature trees. Lower level with superb Tudor style family room, professional sauna, laundry room. Double garage, spacious workshop. Excellent location close to school. Fenced 82x159 lot. Call to view. $86,500.
592-0135 Geoff Jackson 477-1841

CONTEMPORARY
Spacious and effectively designed to provide 4 bedrooms, 2 bathrooms. This home is exceptional. Creative stonework, attractive woodwork and cathedral windows accentuate the lounge and dining areas for formal yet relaxed entertaining. The kitchen extends to a pleasant family room with access to a large sundeck and, in addition, there is a den and recreation room. 2-car carport. Utility room. Landscaped garden. Call me to view. Listed at $105,000.
592-0135 Geoff Jackson 477-1841

SOUTH OAK BAY MINIATURE "MINSTREL" GALLERY
A delightful 2-bedroom home with an unusual bedroom or dining room alternative. Living room with fireplace, bright spacious kitchen. Intriguing staircase up to a 26' attic family room with alcove and miniature "minstrel" gallery. $64,500.
Residence Office
598-1420 Ted Walford 477-1841

UNSURPASSED SEA AND ISLAND VIEWS
Situated on the highest point of a private cul-de-sac of exclusive contemporary homes in CORDOVA BAY, a 2-3 bedroom architectural residence designed for the superb views. Reception hall and 1 bedroom ground level, 2 bedrooms and bathroom 2 steps up in private wing, then up to the large living room with all-glass frontage and adjoining private view-cum-sundeck. Sunken dining room, spacious kitchen with breakfast room, 2 fireplaces, 2 bathrooms. $137,000.
Residence Office
598-1420 Ted Walford 477-1841

CADBORO BAY SECLUDED 5 BEDROOM RESIDENCE
Situated on a secluded, beautifully treed and lawned .69 of an acre, a 5-bedroom, 2-storey country home in the heart of exclusive QUEENSWOOD. An intriguing old world residence for both family living and formal entertaining. Reception hall, large drawing room, separate dining room, den, and a superb family kitchen with built-in laundry facilities and an adjoining play-cum-television room for the young family. Two large garden sheds in the completely fenced and private garden.
$125,000
Residence Office
598-1420 Ted Walford 477-1841

SWEEPING SEA VIEWS HILLTOP PRIVACY
A superb split-level residence atop a hill with an unequalled 360 degree view of sea, islands and wooded slopes. The home has been completely redecorated with the finest materials; the family room panelled in teak with solid Californian redwood beams, 23' kitchen with quality built-ins, breakfast room with adjoining view balcony, den. 3 bathrooms. Office-cum-sewing room off the kitchen, dining room. Spacious living room with marble fireplace. Entrance hall, 2 sundecks. An island of seclusion. $159,000.
Residence Office
598-1420 Ted Walford 477-1841

A LITTLE CHARACTER OPEN FRIDAY
1-3 P.M. 3115 EARL GREY, off Burnside Road East. Cute as a bug's ear with 2 bdrms., 4-pce. bath, a gorgeous LR with feature stone FP that will turn you on. A separate garage and an easy-care lot. $44,900.
BOB HAHN
386-3231 595-1642, 595-6340

TWO EXCEPTIONAL FAMILY HOMES
CADBORO BAY — Gorgeous ocean views, large lot, 3 to 4 bdrms., in-line DR, LR, family kitchen, ensuite. Down we have a rec room, workshop, 3-pce. bath, a bdrm., FP and lots of storage. $99,900.
TYNDALL — Large and practical, hardwood floors, spacious LR, DR, kitchen, 2 bathrooms, a full high basemt. with 4th bdrm. and rec room with lots of room for development. $89,900.
BOB HAHN
386-3231 595-1642, 595-6340

BRIGHT & BEAUTIFUL
4 yr. old, 3 bdrm. basemt. home. Cul de sac location, 1 blk. south of Glanford Park. Urgent need to sell. $59,900. ML-NRS.
479-3313 Gerrit Klootwyk 386-3231

REDUCED
This listing has to go. Very desperate vendor. 4 bdrms. main plus 1 bdrm. in-law, separate DR, spacious kitchen. Topaz Park area. 25 yrs. old. Stucco exterior. Now only $51,900.
386-3231 Kehar Dhamrait 477-5675

BUILDER'S HOME
Quality construction, architect designed, this 3-bdrm. home has much to offer the discriminating buyer. Two FPs, 3 bathrooms, sauna, greenhouse, separate laundry room, jenair range, finished rec room with wet bar, plus other extras. Listed $99,900. All offers considered.
656-5584 Bill Mosher 652-2868

SIDNEY
Attractive, functional 3 bdrm., no step 1230 sq. ft. of good living. Asking $52,500.
656-5584 Ted Phillips 656-5337

½ ACRE LOT — 3 bdrms., double c.p. in quiet area. $75,000.
656-5584 Ted Phillips 656-5337

RENOVATED 2-BDRM. HOME. LR, DR, on B3 lot. $59,500.
656-5584 Ted Phillips 656-5337

CONVENIENT COMFORTABLE
Well kept 3-bdrm. home in quiet area of Sidney. Good open view at front, just one block from Roberts Bay. Landscaped with climbing roses and cedar hedges. Bright sundeck at rear with workshop under. Listed below appraised value at $54,900; all offers considered.
656-5584 BILL MOSHER 652-2868

WATERFRONT
This well kept home offers one of the finest views of North Saanich, over Saanich Bay and gulf islands. Your own electric trolley from the house to the beach gives easy access to 100 ft. of waterfront. Large LR, DR, combined with FP and fully glassed-in at water side. Separate office and study. Attractive and available. Listed $114,000.
656-5584 BILL MOSHER 652-2868

SOOKE
Excellent starter. 3 BR, no-step home on quiet street in Sooke. Priced to sell. MLS.
478-5561 BOB PAUL 478-2477

BY OWNER: LOVELY 5-YEAR-old 3-bedroom home, carpets, dishwasher, family room with bar, 2 bathrooms, full basement, 1500 sq. ft. Will take lot, small house or duplex in trade. $61,900. Burnside Rd. 477-5424.

UNDER $52,000. WALK TO school and downtown, call Timm, 382-5386.

250 HOUSES FOR SALE

the Permanent
3647 SHELBOURNE 477-0141

OPEN FRI., SAT. 2-4
390 WALE RD.
(Off Goldstream)
2½ year old 3 BR home with 1235 sq. ft. on the main floor and room for a legal suite in the full high bsmt. Spacious lot with good garden area. Asking only $67,900.
477-0141 HEATHER GAMMON
385-8814

BUSY CORNER AT 2501 COOK AND BAY
If lots of traffic doesn't bug you—phone me now. Several BR's, rent a few?? Must go NOW! Your offer gets it!! $48,500. 477-0141 JOHN RUSSELL 592-3248.

BRAND NEW — $49,900 MAKE AN OFFER
Top quality throughout. Three bedrooms up, one down. 1½ baths, 2 fireplaces, large kitchen and master BR. Close to golf course. EASY TO FINANCE. MLS 29107.

WATERFRONT
Saanich Peninsula — beautiful views. Good floor plan with 2 BR's main, 2 down. Large rec room. Secluded lot 98x353. Immediate possession. Price $129,500 MLS 29374

CLOSE TO PARK
TRIPLEX—$82,900—GREAT LOCATION. Near all services further potential to develop bsmt. Good rents. MLS 29647.

AGREEMENT FOR SALE
You don't have to qualify for a mortgage in order to purchase this immaculate condo. A down payment as low as $1,500 will do. Large 2 BR top floor centrally located with seaviews. Give away price $39,000 MLS 29685

BARGAIN HUNTERS TRADE UP
CHARACTER HOME WITH 4 large BR's, 2 baths, formal dining room. Extra large kitchen, 2 FP's. Quality construction throughout. Near new rec centre. $79,300. MLS 29622. For all 5 ads call:
477-0141 Dolores Miles 652-2735
477-0141 Ernest Willden 383-0640
THE PERMANENT

KASAPI HOMES
538 DUPPLIN RD.
LOCATIONS
799 Byng — Oak Bay
1840, 1851, 1852 Teakwood Pl. off Fleet and McKenzie
4055 Dawnview off Edgelow and Gordon Head Rd.
4078 Orion Pl. off Dawnview
Our new homes in the Gordon Head area are situated on quiet cul-de-sacs, close to UVIC and all schools. We offer a variety of different and unique floor plans in various decors. Buy direct from the builder and save $$$.

CUSTOM BLDG.
We supply floor plans and will build a house to suit your needs. Do some of the work yourself. We will build on our lot or yours. Work guaranteed.

TRADES
Will consider truck, car, house or property as a trade-in on one of our new homes.

FINANCING
We are now able to obtain financing for purchasers with approved credit rating. Down Payments as low as $500.00. If you have failed to qualify for a mortgage elsewhere, give us a call. Buy direct from the builder and save !!-. For information call Mrs. Pat Saulnier, 386-6191 9-5, evenings and weekends 384-2197.

OPEN HOUSE
SAT. 1:30-4:30
This has to be it for the discerning family to enjoy the amenities of nearness to everything for the children and seclusion as well. It's too unique to describe (you must see it). But, it does consist of three bedrooms, large kitchen, entertainment size living room, and bar opening to nice patio in secluded landscape property (just under half an acre). See you at 2677 Rainville Rd. in the popular Langford area.
TOM DUNCAN 477-2462
CENTURY 21
SUBURBAN REALTY
478-8316

MUST BE MOVED
One house, new carpet, plumbing and wiring, $4500 delivered on your lot.
One house, 11 years old, 3 bedroom, $9600 delivered on your lot.
TAYLOR HOUSE MOVING LTD.
478-8864

SOLID OLD HOME
City border — on bus — near shopping. Family kitchen, living room-dining room, 3-piece bath, 2 bedrooms, full high basement, separate garage. Asking: $45,500. Call Hans Hegen, of H. Hegen Realty Ltd, 595-2131 (Res. 477-3227).

SOUTH OAK BAY
QUALITY EXECUTIVE HOME
$129,000
777 MT. JOY AVE.
4 bedrooms, den, 2½ baths, 3 FP, playroom, separate DR, wool carpet, large treed garden, underground sprinklers, portico. 592-0714.

PERFECT
Retirement or starter home, two bedrooms, living room with fireplace dining room, garage nice yard quiet area close in. Try your down payment on an asking price of $46,900. Exclusive. Doug MacKillop, 384-0308. Frank Beemish Realty, 385-5113 anytime.

SOUTH OAK BAY
759 MT. JOY
Open House Sat. 1-4
$86,000
Attractive 1495 sq. ft. bungalow, 2 bedrooms plus den, 1½ baths, sun room, large foyer separating living and dining rooms. Immaculate. 592-0714.

FAIRFIELD
One step from the sea, older house with lots of character. Legal duplex or could be used as a single family house. 3- bedroom, living room, dining room, den, 2 bathrooms, 3 fireplaces. $63,400. After 5 p.m. 383-2888. 163 Bushby St.

CENTRAL SAANICH
7629 Blossom Park (off East Saanich Rd. at Prosser) 4-bedroom home with two fireplaces, cedar family home, 2½ bath, all on large fenced lot. Make an offer on $65,000. 652-3796.

COUNTRYSIDE
2 and 3-bedroom detached homes, $43,500 and $45,000. 5% down, 8% mortgages. Information, Bill Nesbitt, phone 658-5811 or 388-5679.
E. Y. CONSTRUCTION LTD.

HOUSE FOR SALE BY OWNER; 3 bedrooms with large sunken living room, fireplace, formal custom panelled dining room, plant room, country kitchen, complete English pub in basement. Clear title. Asking $72,000. 652-4356.

BUILDING LOT ¾-ACRE corner Sooke and Manzer road, high sea view, urgent sales required. $17,500.
JOAN HOPPER
386-3547 or 652-3103
CITY BROKERAGE LTD.

PENDER ISLAND, PORT WASHington area, overlooking Swensons Channel, comfortable, convenient home. Excellent deep water well, many added features. Phone 384-5425.

250 HOUSES FOR SALE

Castle Properties Ltd.

DREAM HOUSE BUILT
FOR YOU
LOW 60'S AND UP
I have a builder that will build your dream home on your lot or ours. Call and let's discuss your dream home, in your price range. Call SHANE BEFURT 385-3664 or 386-6164.

RURAL RETREAT
Close to town yet on a quiet country lane. Has a nice view, 3 bdrm, L.R. with F.P., full bsm't. with rec room, sunporch and carport. Absolutely spotless. Only 4 years old. Interurban area, asking $54,900. New M.L.S. BEN GREIG 598-3105 or 386-6164.

LOW DOWN PAYMENT
Will take this Cedar Hill charmer. 2 good sized bedrms with cavernous closets. Living rm with brick heatilator fireplace. Neat as a pin in excellent area. This won't last. For more info call LYLE MARRINGTON 386-6497 or 386-6164.

FAIRFIELD, $58,900
Walking distance to beach, good old family home with 3 bedrooms, large living room and dining room in-line, full basement with small suite and another suite upstairs. Quickly call IRENE DALZIEL 386-6164 or 388-6275 pager 566.

CAREY, $62,900
Immaculate five year old 114 sq. m. (1224 sq. ft.) stucco home with finished bsm't. Three bathrooms, big rec room. Foyer entrance. Beamed ceiling in big living room with W.W. and F.P. Exceptional value. Call OLE KNUDSKOV 479-2764 or 386-6164.

GORGE, $46,900
Completely updated two bedroom home, could be three bedroom. Nice big kitchen with loads of cupboards and utility room. Cosy living room with w/w and F.P. $36,500 1st mtge at 10%, $347 per mo. Call OLE KNUDSKOV 388-6275 pager 2342.

$47,900
Large older home, living room with fp, separate dining room, large convenient kitchen, 3 bedrooms and basement 83'x121' lot. Good area. For details call RICK O'KANE 386-6164 or Res. 479-5533.

SEE THIS 1.98 AC.
Super little mini farm and make your offer. 1,700 sq. ft. home fenced and cross fenced. Asking $79,500 LOUISIE WILTERMUTH 477-6307.

NICE AND QUIET
4 year old three bedroom home on Interurban Ave. Full basement with rec room, neat as a pin. Nice rural view. A good spot to relax after the working day. $54,900. DANNY GREIG 386-6164 or 382-3028.

GARDENER'S DELIGHT
$47,900
RICHMOND SCHOOL AREA
This home situated on a 50x150' lot has 3 Bdrs, den, big LR with FP and a family size kitchen. Full basement with washer and dryer hook up. Must and will sell quickly. To view call SHANE BEFURT 386-6164 or 385-3664.

OPEN HOUSE SAT. AND SUN. 1-4 P.M.
2436 SARAH PL.
Turn off Charlott in Colwood Lake Estates. 3 bdrm. home, L-shaped D and L rm, eating area in kitchen, 1½ bath, plumbed W-D, finished rec. rm. 4 yrs. old on quiet cul-de-sac. $63,900. Make an offer. For prior view call 386-6164 LARRY QUAGLIOTTI 477-7988 or FREDDY STARKE 479-4647.

EXCLUSIVE N. OAK BAY
3-4 large bedrms, 4 split level home, built on quiet cul-de-sac with 1-3 acre. 2½ bath, family rm, separate entrance. Some view on super larger sundeck. Asking $110,000. To view call LARRY J. QUAGLIOTTI 477-7988 or 386-6164 (24 hrs.)

JUST LISTED
Modern 3 bdrm, 1½ bath home with lots of parking. Finished rec rm. in bsmt. A must to see. In Langford, asking $55,900. Call LARRY J. QUAGLIOTTI 477-7988 or 386-6164 (24 hrs.)

WESTWIND
Hear the water falls in your own back yard from 25x16 front rm, fireplace, wall to wall thru out. 3 bdrms, 2½ bath, finished rec. rm. Reduced to $80,000 and worth it. Call LARRY J. QUAGLIOTTI 477-7988 or 386-6164 (24 hrs.)

the Permanent For Sale
1125 DOUGLAS ST. 382-9191

DELIGHTFUL FAMILY HOME
Snuggled in beautiful wooded area. Features 2560 sq. ft. finished living area, with sunken tub, dishwasher, rec room and wet-bar high 2 Acre Lot $97,000. To view please call: 477-5120, 382-9191 Noreen Lerch.

NEAR AIRPORT
Cape Cod, lovely 3-br home with intercom, rec room and superb finishing throughout. To view please call Noreen Lerch — 477-5120, 382-9191
THE PERMANENT

NEW HOMES
IN
3 Fine Locations
GORDON HEAD
CENTRAL SAANICH
ROYAL OAK
Priced from $59,500
Open Daily (except Mon.) 1-5 p.m.
To View At
Your Convenience
Please Call
Engineered Homes
385-6211 19 Cadillac Ave.

ONLY $55,400 Low down payment, if you wish, on a brand new 3-bedroom home, in Gordon Head, corner lot, 11,054 square feet, finished living area, no steps, 658-5133.

BY OWNER, 3421 VETERAN ST., large two bedroom bungalow, two bedroom inlaw suite, corner lot, Olympic Views, carport, $61,900 or offers 595-2581.

COLWOOD
3-bedroom home, on quiet dead-end street. This 8-year-old home has big separate garage. By owner, $49,900. 478-3606, 478-7381.

$48,000. COSY 2 BEDROOM, fireplace, hardwood floors, garage, large treed fenced backyard, near Thetis Lake. Drive by 2255 Moyes Road. 478-6149 after 6 p.m. for appointment.

FIVE BEDROOM BUNGALOW on ¾ acre, 13 years old, large heated workshop, 40x20', intercoms throughout. Can be seen at 595-Hansen Ave., Langford. 642-3552.

JUBILEE, 2 BEDROOM BUNGAlow, by owner, fridge, stove, carpets, electric heat. Very clean, $42,500, $2500 down, or car or truck, $353 per month. 598-6956.

FOR SALE BY OWNER. MILL Bay, $56,500. Beautiful 3-bedroom, family home. Ocean view. 112-743-4526.

$39,900, 2 BEDROOM HOUSE, large lot, private. 598-1413, 595-2712.

ATTRACTIVE 3-BEDROOM home Jubilee Area. By owner, 595-5974.

DANBROOK-LANGFORD
By owner, 3 bedroom, ½ duplex all ammenities. $40,000. 478-1288.

250 HOUSES FOR SALE

Century 21
J. D. BOSDET LTD.
388-4455
3293 DOUGLAS

OPEN HOUSE
1910 BRIGHTON
2-4 p.m. Sat., Feb. 4

harming Oak Bay border home. tyle and class. You'll love it. Huge living room with granite ireplace. 4 bedrooms — Hot water eat, circular driveway. Come see. $71,500.
GORDON B. MacDONALD
388-6275 Pager 950 24 Hrs.

SAANICH PENINSULA WATERVIEWS

Exceptionally well-built 4-bedroom home. Immaculate throughout. Huge covered sundeck — $75,900 asking. To view call: 388-6275 PAGER 950, GORDON B. MacDONALD.

RUSSIAN PRINCE

Once lived here in Fairfield in a Tudor Home — 4 bedrooms — Large separate dining room — Family sized kitchen — Full basement — Easy care lot. $52,900 and open to offers to view by appointment only. 388-6275 PAGER 950, GORDON B. MacDONALD.

DUPLEX 1 SIDE $49,900 1/3 ACRE

Bedrooms, full bsmt., floor to ceiling fireplace, sundeck, big kitchen, like new. Won't last long. Call me today, GORDON B. MacDONALD, 388-6275 PAGER 950 24 hrs.

HELP MUST SELL

aanichton. Just reduved to $63,500. This excellent 3-year-old ome beautifully maintained hroughout comprises almost 1300 sq. ft. on main floor including large living and dining rooms. Exellent family kitchen, 3 bedrooms and 1½ baths plus full basement with some development including family room with RI 3rd bathroom. Nice lot with greenhouse. MLS. Must sell. Call now.
MARY MOODY 652-5681
ANNE HOWARD 652-3206

OPEN SAT. 2-4
2665 VICTOR ST.
$49,500

Immaculate 3-bdrm home. W-W throughout. Lovely, big stone fireplace. Kitchen overlooks tennis court. Nice level lot with double wired garage. Close to all services. Good value. Be sure to see this one.
388-4455 AUDREY CROTHERS
385-4645

OPEN SUN. 2-4
522 BROUGH PL.
$49,900

Sooke Road to Ledsham — Keep left. Strat duplex — 1½ years old — 3 bdrms and den. 4-pce. bath and 2. Large utility room. An exceptional, very private, home. Quiet area yet close to shops, golf course. Owner anxious for quick sale. See it and believe it. Call
AUDREY CROTHERS
388-4455 385-4645

OLD WORLD CHARM
OVER ½ ACRE
$87,500

4 bdrms — Games room — 3 fireplaces, 2—4-pce. baths, 1—2-pce. Large, 2700 sq. ft. finished. A lovely, old character home. Dble garage, root celler, 2 wells for gardens. Too many features to list. View and be enchanted. Call
AUDREY CROTHERS
388-4455 385-4545

OPEN SAT. 2-4
747 WALPOLE RD.
(Off Rocky Pt. Rd.)

$51,900. ½ acre of nicely treed property with spacious 3-bdrm family home, part basement. Living-dining and large kitchen inc. fridge and stove. Must be sold.
AUDREY GRIMSHAW
388-4455 388-6275 PAGER 2945

LANSDOWNE Properties Ltd

FAIRFIELD
$43,900

Wow' . . . What a bargain. All sorts of character, 2 or 4 bedrooms, fireplace and basement. This home is spotless and beautifully maintained inside and out. NEW MLS GLENN NICHOLLS 598-7689 or 592-2431.

SUPER STARTER

2 BEDROOMS, FULL BASEMENT, AND A GOOD LOT. Well-kept, older home close to 2 shopping centres. Newer roof, large, L.R. with fireplace, and spacious rooms. Act today on $43,900. Please call AXEL or ALLAN PETERSEN 592-2431 anytime.

JUBILEE $59,900
7 BED 3 BATH

12 yrs. old, excellent condition. BRIAN RIPLEY 592-2431.

Dean Park New Tudor A Charmer

Features:
1. 2280 Finished
2. Double garage and w-s
3. Triple plumbing
4. Double glazing
5. 3 beds and den
6. Family room
7. Two large fireplaces
8. WxW carpeting
9. Superior quality
10. (M.L.S. 28552)

Asking
$118,000
Leverton Rlty.
385-8012

OPEN HOUSE 1-3 SAT.

Come to 1840, 1851, 1852 Teakwood Place, go along McKenzie Avenue left onto Fleet, then right on Teakwood. 3 Brand New Houses situated on quiet cul de sac close to UVic, all schools and trans. Try $500 DOWN PAYMENT or GAP FINANCING. Trades accepted on these homes. For information call Mrs. Pat Saulnier, Kasapi Const. Co. Ltd. — 538 Dupplin Rd. at 386-6191 or res. 384-2197.

250 HOUSES FOR SALE

Montreal Trust

Open Houses SATURDAY 1:30 - 4:00

1. 1623 HYBURY
OFF MAJESTIC — QUIET CUL DE SAC
New 4 B.R., family planned home, two 4-pce. baths, large kitchen with eating area, dishwasher - garburator. MLS. Asking $63,900.
386-2111 MIKE McKENNA 592-3611

2. 3187 Matilda
FOLLOW THE SIGNS OFF LAGOON ROAD to this almost new 3 B.R., 1½ bath, full basement home. Rec. rm. and 2 FP's. Excellent value at new price of $62,900.
386-2111 DEL BECKNER 477-4994

3. 2565 EMPIRE
OFF HAULTAIN NEAR COOK. Starter or retirement. 2 B.R.s, F.P. Just great for the handyman and gardening enthusiast. MLS. $46,900.
386-2111 DON BECKNER 386-0588

4. 2285 Gail Pl.
SIDNEY
Executive, 3 B.R.s in quiet area. Large bright kitchen, sea views from dining room and sundeck. Double carport. Must be seen to be appreciated. $82,500.
386-2111 WELLS HOOKER 652-4634

5. 3883 Rowland
TOWN & COUNTRY — OFF CAREY.
Only 2½ yrs. old, yet it needs tender loving care. Offers bright L.R., stone F.P., separate D.R., 3 Bedrooms, high dry basement — ideal for development. With proper attention this bungalow should sell considerably higher. Asking $56,900.
JOHN TEMPLEMAN
386-2111 382-7419

Small 1 BR bungalow on a larger than average fenced lot zoned for duplex. with 2 other outbuildings, fenced dog run and plenty of parking space, this is ideal for the "do-it-yourselfer" to develop. Handy to schools and future commercial development. 3052 Jacklin Road. Asking only $38,000.
MURRAY LUCAS
386-2111 385-4975

DFH
D. F. Hanley & Associates Ltd.
1557 McKenzie 477-7284

VIEWS UNLIMITED!

This quality Hill Top Home has panoramic views that allow you views of Victoria to Mt. Baker; the Olympics to Saanich! There are 3 bedrooms, 2 bathrooms, with a master bedroom balcony that allows you to enjoy your mountain top. Very close to town and even a POOL with private patio — Wait until you see the 5 huge PALM trees. There is more, yes much more, for you to enjoy. All for the asking price of $134,900. For more information or a personal tour, phone:
HARVEY A. SIMMONS
477-7284 (24 hrs.) 477-2977 (Res.)

IMMACULATE TUDOR

The main floor of this 4-year-old home contains 3 bedrooms with master ensuite. Living room with fireplace and dining "L". Kitchen with large eating area opening onto sundeck. The full basement has a finished den, a roughed-in rec room with fireplace. A laundry area, roughed-in plumbing for a 3rd bathroom. A workshop and an extra room you can finish as a 4th bedroom. There's extra parking plus a carport. The owner is transferred and forced to offer this top quality home for only $64,500.
BILL CARNEGIE
477-7284 (24 hrs.) 652-3627 (Res.)

SIDNEY
OPEN HOUSE
2240 MILLS ROAD
SAT. & SUN. 2-4

Down Beacon Ave., turn left onto Resthaven and left onto Mills Rd. This 6-year-old bungalow offers 3 good size bedrooms. A large carpeted living room and the kitchen has all the room you'll ever need. There is access from the laundry room to loads of dry storage area. It has a fenced rear yard, stucco exterior and attached carport. For prior viewing call me now. Asking $46,900.
BILL CARNEGIE
477-7284 (24 hrs.) 652-3627 (Res.)

BROWN BROS. on LANSHARD
"People Helping People"

OPEN HOUSE
1842 Gonzales Rd.
Fri. - Sat.
1:30 - 4:30

Delightful 2-bdrm home. Spacious L-rm with fireplace. Kitchen overlooks lovely back garden. Attached garage. Full basement. Quiet, convenient location. Immediate possession.
Asking $62,000
DON MESSAGE 477-3715

OPEN HOUSE
1009 Stelly's X Rd.
Sat. and Sun.
1:00 to 4:00

Brand new house on large lot, Spanish style with cathedral entrance, spacious Lrm. with fireplace, Drm. and family-size kitchen. Three bedrooms (master ensuite). Full high basement. Electric heat. Double carport. Priced at $67,900. All carpeted and ready to go. View anytime by calling:
TED KAY 385-4086

OPEN HOUSE
"Beyond the Door"
113 Cadillac
Sat. 2 to 4 p.m.
$50,900

You won't believe what lies behind the front door. Modern renovated 3 bedrooms, living room, family room, two fireplaces with heatilators. Large, 5-piece, beautiful bathroom off master bedroom. Walk in closets off main floor bedroom. Modern kitchen. Skylight in living room. All this for only $50,000. MLS 29965.
JIM McNAUGHT 592-0285
or 385-8771 (anytime)

OPEN SAT. 2-4
2020 MILTON ST.

A REALLY GREAT OAK BAY LOCATION CLOSE TO EVERYTHING
Exceptionally fine two bedroom home midway between the SPORTS COMPLEX and the VILLAGE. Retired owners have kept everything in tip-top condition. Fireplace. Full basement with space for more development. Asking $57,500 with $7500 down. NO MORTGAGE TO RAISE. John Shaver 388-5911. Douglas Realty Ltd.

250 HOUSES FOR SALE

WHITTOME'S

OPEN HOUSE
SAT. 1:30-4:30 p.m.
2658 FORBES ST.

Delightfully appointed and modernized older 1½ story home featuring 3 bedrooms, living rm with FP and den. Look at the new double garage and convenient location. All for $56, 900. MLS.
479-1667 Doug Relf 479-5761

OPEN HOUSE
Saturday 1-4 p.m.
3241 Aldridge St.

Between Lansdowne and McCrae, a 2-BR, full basement home with finished hobby room down, all in immaculate condition. Price $59,500. Wilfred Davis, 479-1667 or 658-8884.

SOMETHING TO CONSIDER

Possibly the largest near-new-home you can buy in Sooke for $48,900. Over 1600 sq. ft. finished living area in this 3 bed strata duplex. 800 sq. ft. of bsmt. for expansion. Plush carpet, 2 FP's, family room and more. See it all Sunday, 2-4 p.m. 1867 Tominny (Just past Village.).

Graham Darby, 479-1667, 479-8429.

CORDOVA BAY

Just the answer to those wanting a reaesonably priced home in this area. ONLY ASKING $49,900. 2-BR plus den, LR wiith FP — large, spacious kitchen with sunny eating area, no bsmnt — nice secluded lot. ML30127.
479-1667 Brian Brown, Cathy Atkins

$45,500

1231 sq. ft. 2-BR home with extra BR down on a small easy-care lot. Delightful LR with FP — (little bit of old-fashioned charm) spacious foyer. Large, modern cabinet kitchen, all in TIP TOP CONDITION. ML 29851.
479-1667 Brian Brown, Cathy Atkins

CALLING

Northridge — This is an honest request for a 3 bdrm. (at least 3) full bsmt home, 2 firepelaces, lge yard, priced in the sixties — Must be in the Northridge area — occupancy March 31, 1978 — if you are thinking of selling or have such a listing please call — Lillian Hendy — 479-1667 (24 hrs.)

BEAUTIFUL

home has everything the large family could wish for plus easily adapted for in-law accommodations as well. Situated on a lge property in excellent area of Brentwood. Asking $76,500. Lillian Hendy, 479-1667 (24 hrs.)

DO YOU NEED

a 4 bedrm. family home for only $56,900? Very near a well reputed elementary school, this home has a large dining rm., kitchen with wall to wall cupboards, a delightful rec. rm. in full basement. 1½ baths and a workshop. Be sure to see this well-appointed home. New MLS.
479-1667 Doug Relf 479-5761

CLOSE-IN
$61,500

Located near Jubilee, Hillside Shopping Centre, 1½ miles to City Centre and 2½ blocks to elementary school; on a corner lot beside dead-end street with playground park at end of block. House originally built 1958 but addition and renovation 3 yrs. ago to provide 3 lge BR's including 16' master BR with very modern 3-pce. ensuite. Completely finished lower level gives you a 25x26 rec. room with wet bar, elec. F.P. elec baseboard heating, part parquet floor, (area for 4th BR). Besides there is separate utility room, 3-pce. bathroom, new sauna, carpeted halls. Extras include intercom system with radio, low voltage switches on main floor. Outside there is lge. separate garage (345 sq. ft.) breezeway for boat, concrete parking for 3 cars. Seeing is believing.
479-1667 Cliff Stretch 477-0983
479-1667 Wilfred Davis 658-8884

2 DANDY HOUSES
$57,900

S. Central James Bay — both on one lot — a 900 sq. ft. 2-B.R. cutie and a 1360 sq. ft., 5-B.R. home. Rented with net of $5,400 yrly. Excl.
479-1667 Brian Brown 479-1667
Royal Oak Branch

Island Homes Ltd.
2504 DOUGLAS
386-7545

OPEN HOUSE
592 DONOVAN
COLWOOD
SUN. 1:30 - 4:30

Your choice of a duplex strata homes. 3 bedrooms lovely brick fireplace, AHOP financing — $44,150 with down payments and monthly amounts geared to first home owners. Use your Gov. grant to further reduce the price. Phone Bill Palfrey for info, 386-7545 or 598-4210.

OPEN HOUSE
1635 PINEWOOD
FAIRFIELD
SAT. 1:30-4:30

New listing — Close to sea — Delightful, older home tastefully and completely renovated. Large living and dining room with brick fireplace and wall to wall. Modern, bright kitchen and two bedrooms. Full basement. Fenced back yard. This is QUALITY, CHARM and LOCATION. Priced at $53,900. Bill Palfrey 386-7545 or 598-4210.

REDUCED 6,000
3 YR. OLD 4 BDR.
ASK 62,500

(Open — 1-4 p.m. Sat. 2932 Bolanne
Goldstream Park area)
Better than new 4-bdrm home on beautiful, treed lot. 1320 sq. ft. on main so all rooms are spacious. Full basement with 2nd fireplace. Room for garden. Low taxes. H. Mitchell 479-4818.

FOR SALE NEW HOUSES
Carey and Glanford area. 2 or 3 bedroom, basement, fireplace, carport, sundeck, 1100 to 1200 square feet, your choice of paint colours, fixtures, carpet colours, kitchen cabinets. Price range $57,600 to $58,900. For more information phone 477-6118, after 5 p.m.

250 HOUSES FOR SALE

DFH 477-7291
D.F.H. Real Estate Ltd.
1559 McKENZIE AVE.

OPEN HOUSE
SAT. 1:30-4:30
1628 Hawthorne

Want to live in Gordon Head and have 1 or 2 or 3 bedrms? Then come and view what this 2 bdrm, full bsmt home offers you. Excellent-designed exterior with shake roof and sundeck off the front. Inside a living rm. with fireplace. w-w carpeting, dining rm, kitchen with new cabinets, attractive 4-pce. bathrm and two good bdrms. Then in the bsmt you have developed play area, 1 bdrm and large 23x10 rec rm and note, best of all, the price — $56,900.
LORNE BARR
477-7291 (Bus.) 383-5484 (Res.)

OPEN HOUSE
3155 MILLGROVE
Sat. 1:30-4:30
Sun. 1:30-4:30

Clean and bright, 2 bdrm home with full cement bsmt. Large separate garage (15'x30') along with extra paved off-street parking. Hurry, this one won't last. MLS.
ADELLA DAVIS
477-7291 (Bus.) 477-1031 (Res.)

OPEN HOUSE
3640 Doncaster Dr.
SAT. 130-4

Seaview location high on a hill. Here is one of the best lookout spots in Victoria with views of Mt. Baker and the southern tip of the Island. The accommodation includes 4 bdrms, 3 bathrms, large living rm and dining rm and fox parties a large rec rm and family rm. This large modern home can be yours for only $129,500. Come and see it Saturday. MLS.
A. J. "SANDY" CRAWFORD
477-7291 384-8075 (Pgr. 458)

OPEN SAT.
3:30-5:00
562 O'Connell Pl.

Do you love your family? Then this is the house for you. Almost new, over 2000 sq. ft. developed. Family rm. with wet bar and fireplace. Gracious living area. In a few short years your children will be grown up. Treat them NOW to this home they'll be proud to bring their friends home to! $76,900. MLS.
SOPHIE HARDER
477-7291 384-8075 (Pgr. 480)

OPEN HOUSE
SAT. 1:30-4
1585 LONGACRE
(Off Majestic)

The ideal home for discriminating purchasers seeking family on IN-LAW accommodation in a most sought-after GORDON HEAD area. This FULLY developed, tastefully designed and decorated home offers 5 bedrms, LR with FP and pleasant, treed view; SUNDECK with mtn. and sea views off DR, bright kitchen with new flooring and roll-top counters; master with EN-SUITE; new w-w in popular earthtones; sunny STUDY; enclosed laundry area; large FAMILY RM. $69,900. MLS. To view this special new listing anytime, please call
DONNA FOSS
477-7291 384-8075 (pgr. 504)

TAKE PRIDE! FAMILY HOME!!

You can feel it from the neighbors homes right through to this spacious family home offering 4 bdrms., lge. living rm. with brick fireplace, dining area with Olympic views, bright kitchen plus spacious rec. rm., roughed-in wet bar, laundry, workshop and more for your enjoyment! Located on a quiet no-through street on a 75'x120' lot with greenhouse and garden. Good views, good condition, only 5 years old and 30-day possession possible add to the many benefits of this home. Offered at $67,500. Call now for a personal tour.
CLIFF HALAYKO
477-7291 (Bus.) 479-8390 (Res.)

EASY TERMS

All you need is a good credit rating and combined earnings of approx. $1,000 per month and you can start building equity for the future right now. Call me and let me tell you how you can buy this completely renovated 2 bdrm. home near Mayfair Centre. Features all new plumbing and wiring, near new furnace and completely insulated throughout. Call me today. MLS.
BOB HILEY
477-7291 384-8075 (Pgr. 498)

WALL & REDEKOP HOMEFINDERS REALTY LTD

OPEN HOUSE
4040 Lake Hill Pl.
(off Cedar Hill X Rd. at Borden St.)
SUNDAY 1-3 P.M.
$61,900

Very pretty semi-post'n'beam family home. Two fireplaces, bright kitchen with quality cabinets and built-in dishwasher. Three bathrooms. A MUST SEE!
SHIRLEY MOLLBERG
478-5327 386-2911

9474 Maryland Dr.
(turn off Lochside at Frost)
OPEN SATURDAY 1:30-4:00 P.M.

Super steal in Sidney. 3-BR split-level home in a quiet, settled area south of Beacon Avenue and a block from the water. Rec room and 3-pce. bath in bsmt. Shake roof, brick and stucco exterior and a pretty landscaped yard. Vendor must sell. Exceptional value at $58,500. MLS. 30517.
HAZEL CLARKE NORMA HILL
658-5656 383-7796

14 Stillwater Rd.
(off Helmcken)
SATURDAY 1-4 P.M.
$51,500

Spacious, no-step rancher. 3-BR., H.W. floors, floor-to-ceiling F.P. Utility and fam rm. off kitchen. Near school. With views of Portage Inlet.
MARTHA WONNICK
386-2911 477-2641

MT. DOUGLAS
1483 Thames Pl.
(off Elnido off Shelbourne)
SATURDAY 1:30-4:00 P.M.

Less than 2 yrs old and over 2,000 sq. ft. finished. Lovely livingroom with F.C. brick fireplace and inline diningroom. 4 or 5 bedrooms, 3 bathrooms and extra large rec, also with F.C. fireplace. Situated on a quiet cul-de-sac. A short walk to the beach.
ANITA TAIT
386-2911 477-8522

No. 8-3228 Wicklow St.
388-6275 Pgr. 382
SATURDAY 1:30-4:30 P.M.

Quiet area convenient to Mayfair — near a park — only 12 units. Low monthly assessment. 3 BRs' 1½ baths; basement; fenced rear yard; shake roof. $51,900. View with:
NORMA HILL 383-7796

LEAVING TOWN
4 bedroom ranch style home on 2 acres, fenced and cross fenced, riding ring, barn, good soil, 13 fruit trees, subdividable, close to schools, a steal at $85,000. 10510 McDonald Park Rd. Sidney, 656-6179.

250 HOUSES FOR SALE

Century 21
MAYFAIR REALTY
Mayfair Centre
386-2955

NOW OPEN 6 DAYS

For I.C.B.C., Real Estate and Insurance
WED., THURS., FRI. TO 9 P.M.
AND ALL DAY SAT.
WE'RE HERE FOR YOU!

NEW $56,600
1530 McRAE
OPEN SAT.
1 - 4 P.M.

This lovely bungalow features 3 bedrooms, quality carpeting, expensive custom cabinets, double-glazed windows, extra storage. Exclusively listed with GEORGE PARSONS, 386-2955 or 598-3847 or GEORGE WALL, 386-2955 or 477-0548.

NEW $56,950
1520 McRAE
OPEN SAT.
1 - 4 P.M.

Another lovely bungalow featuring 2 bedrooms, quality carpeting, high quality custom cabinets, fireplace, double-glazed windows, extra storgae. Exclusively listed with GEORGE WALL, 386-2955 or 477-0548 or GEORGE PARSONS, 386-2955 or 598-3847.

NEW $75,900
1698 TAMPICO
(Off Columbia at Kenmore)
OPEN SAT.
1:30 - 4:00

High location, Olympic views, on quiet cul-de-sac. Custom designed, 1332 sq. ft. on main floor. Beautifully finished, 3 bedrooms, large kitchen is ideal for family. Finished fireplace in large roughed-in rec. room. Double heat saving windows. GEORGE PARSONS, 598-3847.

FRESHEST THING IN TOWN

New listing located on a quiet street in a lovely area close to golf course, buses, schools. Three bedrooms, large living room, spacious kitchen, rec. room. Attractive lot with extra parking, all for $59,900. Come and view with MARION BRADSHAW, 386-2955 or 477-4125.

WANTED - BUYER
$49,500

Owner will look at all reasonable offers. 1200 sq. ft. 2 or 3 bedrooms, 23 ft. living room with fireplace, 4 pcs. bath, large kitchen. Full bsmt. separate garage. A nice stucco bungalow close to all amenities and Beacon Hill. Drive by 517 Toronto St. and call LOU BLOOMFIELD, 386-2955 or 477-0432 to view interior. MLS.

SEARS - HURRY

Have just listed exclusively a two-bedroom, full-basement stucco home on a fenced and landscaped lot just a few blocks from Sears. Low, low down possible. Would also make a good rental. Quick sale price, $41,900. Waiting for your call. GEORGE WALL, 386-2955 or 477-0548.

VR. Victoria Realty LTD
386-3585

OPEN HOUSE
900 CRAIGFLOWER
SAT. 1:30 - 4
$45,900

Character home with 4 bedrooms. Formal dining room, living room with fireplace, through hall to large modern kitchen, laundry, 2 bedrooms all on the main. Up: 2 spacious bedrooms. Full basement. MLS. For viewing call Grant MacFarlane, 386-3585, 479-8528.

OPEN — OPEN
3440 ROLSTON Cr.
SAT. 1:30 - 4:30

Ideal family home, 4 or 5 bedrooms, 3 bathrooms. Bright LR with a view, inline DR, roomy kitchen with eating area. Family room plus den. All carpeted, 4 appliances and drapes may stay. Near Marigold, well located for schools and bus. Vacant, look inside! $73,900. Financing already arranged, trades considered. (MLS) Leo Van Dyk, 386-3585.

CAMOSUN COLLEGE 5 ACRES

Privacy and seclusion from this beautifully wooded site with quality brand new 3-bedroom home, nearly completed. Spacious thruout. 15x20 liv. rm with F-C fireplace, master bedrm ensuite. Lower level planned for 4th bedrm., games rm., rec. rm., with 2nd fireplace and 3rd. bath. Ph. Morris Lund, 386-3585 or 479-6688.

CARE FREE LIVING

3 bedroom townhouse with a spacious "L" living room and dining rm. Brick fireplace, eating area kitchen, full 8-ft. basement, private patios (front and back). View of the Olympic Mtns. from the living rm. balcoiny, carport plus parking space. MLS. 29611, asking $52,900.
Dave Roberts 477-1317

ADD ON EASY LARGE LOT
$41,900

This spotless 2-bedroom, full basement home is located in the View Royal area, with gross taxes only $299. New furnace, updated wiring, vacant possession. Jack Lidstone and Jack Kennish, 386-3585, 477-9262, 479-3061.

Priced to sell Owners Transferred
$38,900

3 Bedrooms, full basement, automatic oil furnice, new wiring, copper plumbing, aluminium siding, and to include: stove, frost-free fridge, washer and dryer.

Just Listed $63,900

One-year old Post and Beam, wall to wall carpet, 4 bedrooms, living and dining room, full basement with 2nd. bathroom, roughed-in rec room and sauna.
Emil Izik 598-8289
Izik Homes Realty 383-8522

OPEN HOUSE
SAT. 1:30-4:30
3256 MILGROVE
(OFF BURNSIDE and TILLICUM)
$53,900

Immaculate comfortable and taatefully renovated. Offers deluxe kitchen with large sundeck off and one bathrm. W-W in living rm. with fireplace, eating area and 2 bdrms. Laundry facilities in full basement plus fenced garden. Close to shops and bus. MLS.
Jack or Susan Betts 477-4042
385-2481 Pager 909 388-6275
SWINERTON'S REALTY WORLD

$1000 DOWN
Owner will carry balance, 3 bedrooms, older nicely renovated stucco home in Sears-Jubilee area, electric heat, wall to wall, garden area, fruit trees, no basement, a great starter or retirement home. Phone owner 656-6179.

250 HOUSES FOR SALE

GARDNER REALTY Ltd.
895 Fort St. 385-7721
(24 HR. SERVICE)

OPEN HOUSE
664 STRANDLUND ROAD

SAT. 2-4 P.M. Trade up to this beautiful 2 year old home. Offers quality construction with 3 BRs, 3 bathrooms, games room and rec room. There are many extras in this fine home. Vendor will consider small house in trade. Here's the opportunity you have been waiting for to move up. A real investment at only $65,900.
Hostess:
385-7721 OLIVE WEBBER 479-9661

A.H.O.P. OPEN HOUSE

Finished!! 1376 sq. ft. of tastefully finished deluxe strat aduplex on a large level lot ready for you to move in. Why pay rent? Drop by and discuss how low your payments could be. Last one this quality experienced builder has left. LAST CHANCE! SAT. & SUN. 2-4 at 2673 DEVILLE. $45,000.
VANA HOLMES 388-5464 Pager 708
385-7721 (24 hr. service).

PANORAMIC SEAVIEW

You are invited to view this brand new family home (1500 sq. ft. main floor), located in a quiet area of fine homes in Gordon Head. There is an unobstructed seaview from the LR, DR and kitchen. Superbly built by Schmid Const., it features 3 BRs with 3-pce. ensuite, luxury broadlooms throughout, solid oak kitchen cabinets by Merit, separate utility room next to bedrooms, thermopane windows and heavy insulation. The out of ground basement is ready for development as to your needs and taste and has roughed-in 2nd fireplace and 3rd bathroom. ASKING $115,000. An exclusive with:
385-7721 BILL WEISS 598-8443

OPEN HOUSE
SAT. 1-4 P.M.
382 DAVIDA ST.
$49,500

From the inside is the only way to judge and compare this charming 2-BR, full basement home. New carpets; new kitchen; and tastefully redone throughout. New MLS No. 30193. For viewing call:
385-7721 BILL WEISS 598-8443

OPEN HOUSE
884 DARWIN ST.

FRI. 1:00-3:00 P.M. This well-maintained 3-BR, family home is close to Town 'n Country shopping. Has fireplace in LR. Offers 2 extra rooms down. Fenced lot. Drive-in garage. A goodie at only $56,900.
Hostess:
385-7721 OLIVE WEBBER 479-9661
(on pager)

4 YR OLD HOME PLUS IN-LAW SUITE
$64,900

This immaculate 3-BR home in the desirable Mt. Tolmie area is priced to sell. Rock walled terraced gardens surround large slate patio with unique BAR-B-QUE, combination smoke house and grill. Attached workshop and loads of extra paved parking. Please call for private viewing.
385-7721 Kent MacLeod 595-4273

Town 'n Country
3 BRS. MAIN
2 RMS. BSMT.
FENCED LOT
MLS 29565
$56,900
385-7721 OLIVE WEBBER 479-9661

Almost an Acre
Wired Workshop
3 Bedrooms
Good Condition
Full Basement
MLS 29275
$59,500
385-7721 OLIVE WEBBER 479-9661

FAIRFIELD
CLOSE TO SEA
WHITE STUCCO
FULL BSMT.
NEW LISTING
$53,500
CLIFF SALMOND
385-7721 477-3626

NEW LISTING
POST & BEAM
4 BEDROOMS
3 BATHROOMS
2 FIREPLACES
DOUBLE CARPORT
$65,750
MLS 30340
385-7721 CLIFF SALMOND 477-3626

NEW 1600 SQ. FT.
$59,900

This 1,600 sq. ft. architecturally designed no-step home is unique in every way. Attractive private outdoor patio in middle of the house. Thermopane windows throughout, including sliding glass doors. Wall-to-wall brick F.P. Master bdrm with 4 pce. ensuite. 3 bdrms and 3 bathrooms. Double carport. Dining room looking onto private patio. Owner will look at trading your present home for this new stratatitled duplex.
385-7721 KENT MACLEOD 595-4273

david burr LTD.
655 FORT ST. 384-9335

OPEN HOUSE
1260 GARKIL
SAT. — 2-4:30
THE PRICE IS RIGHT

A great floor plan with thru hall, 3 bedrooms, 4 pce. bathroom, eating area in the kitchen and dining area off the living room (has fireplace). You pass the sundeck on the way to the full basement which features panelled den, laundry, and drive-in garage. On a quiet street in the Braefoot area (off Blenkinsop near McKenzie) and close to schools and transportation.

$53.900
MICHAEL BURR
384-9335 598-2079

OWNER SAYS SELL

So make a realistic offer on this older two storey home situated in Fairfield. Features living room with fireplace, separate dining room. Attractive kitchen with adjacent laundry room. Four good size bedrooms are on upper floor. This is good family accommodation in a fine area. Handy to schools and bus. (MLS 30480). Asking:

$51,500
W. E. (WIL) WILSON
384-9335 477-4328

250 HOUSES FOR SALE

Realtor
Canada Trust

OPEN HOUSE
FRIDAY 1-3
10686 DERRICK

½ acre of privacy in an area of quality nestles this 1½ yr. old split level — 3 bedrooms, 2 baths, with 3rd R-in, 2 fireplaces, thermopane windows and screens — Deep Cove area. (off Downey) MLS 30179. $76,500. If you can't make it on Friday call:
JEAN McMICHAEL
595-5171 OFF. RES. 477-9113

OPEN HOUSE
FRIDAY 1-3
SUNDAY 2-4
10464 ALLBAY

UPLANDS of Sidney. This immaculate home is in a prime area just ½ block from marinas in a well-treed, old country atmosphere. Never before on the market. This home has 2 fireplaces, 2 bathrooms, super rec. room in old English tudor. $79,900. MLS 30317.
JEAN McMICHAEL
595-5171 OFF. RES. 477-9113

OPEN HOUSE
SATURDAY 2 - 4
LANGFORD
2840 JACKLIN RD.
½ duplex
3 bedrooms
1½ baths
$37,900 MLS
RUSS FITZSIMMONS
595-5171 OFFC. RES. 477-2412

OPEN HOUSE
SATURDAY 2 - 4
WEDNESDAY 1 - 3
3358 PAINTER RD.

This Colwood gem is beautifully decorated — 3 bedrooms with rec room and room for 4th down. The yard is fully fenced and very well landscaped. Hard to beat this for value at $56,900.
JEAN McMICHAEL
595-5171 OFF. RES. 477-9113

OPEN SAT. 2 - 4
GRACIOUS HOME
OAK BAY BORDER

Don't miss viewing this spacious family home off the Avenue — walk to shops, schools and Oak Bay rec. centre. 5 bdms, entertainment size dining room, 2½ bathrooms. "A MUST SEE". Large parking area and separate garage. See you at 1028 CHAMBERLAIN or call for preview.
MELODY VILLENEUVE
595-5131 Off. Res. 384-8563

UPLANDS
PERFECT SEAVIEWS

I have the privilege of offering this fine home for the first time. Superbly constructed with perfect sea views. Elegant entrance introduces you to massive living and dining room. Kitchen is a gourmet cook's dream with large family room adjoining. 63 foot recreation room at garden level with bar and fireplace for entertaining. For further details and private viewing call:
LILIAN McLEOD
595-5131 Off. Res. 658-8441

REDUCED!
3 BDRMS — ½ ACRE
ONLY $59,900.

A wise buyer will act fast on this 3 yr old home with full daylight bsmt. Near sandy beach. Your chance to enjoy country living at its best. For an appointment to view call:
474-1234 SHIRLEY WILDE 478-2459

A MODERN MASTER-PIECE

Imagine you and your family in this luxury 4 extra large bedrooms, the master suite with a 6-pce. ensuite, 3 enclosed finished decks, family rm, sunken living room, dining room, dream kitchen and convenient laundry room. Imagine the thrill of ownership — soaring decar columns in the entry — great views — this may be designed to become a landmark. See it with
JACK GRANT
595-5171 OFF. RES. 477-8172

DRIVE BY
867 PARKLANDS, ESQ.

Large 2/5 acre treed lot, 1600 sq. ft., 3 bedrooms, crawl space, Spanish-style home, some repairs required. Open to offers.
JACK COOKE
595-5171 OFF. RES. 477-4842

WALL & REDEKOP HOMEFINDERS REALTY LTD
3440 Douglas St. 386-2911

LOW-LOW PRICE — $39,500

205 MADDOCK WEST
2 BR, no step, elec. H, fenced garden in Gorge area.
MARTHA WONNICK
386-2911 or 477-2641

$52,900
3 bedroom full basement home in excellent condition. Large living room, with fireplace and family room off the kitchen. Separate garage. Quiet area. Close to shopping and schools.
ANITA TAIT
386-2911 or 477-8522

SOOKE
Excellent brand new home in excellent area of Sooke at an excellent price of just $49,900. Large living room with fireplace, dining room, plus 3 bdrms. Full basement has roughed-in rec and bath rms. Large wrap-around sundeck and double parking pad. MLS 29526.
ART EVANS
386-0276 or 386-2911

ENJOY THE WARMTH
of this brick fireplace and a lovely private view in this very large living room. Extra driveway just added into back patio. Three bdrms, w-w, 1½ bath. Excellent Gorge location to all amenities. See this with SUSIE — 383-2410 or 386-2911.

SUSIE WANTS INQUIRIES ABOUT:
—Trading good sized lot with fixer-upper in Gorge for other lot or other house.
—Builders who'll trade $49,900 priced home for new one low $60,000s.
—2 bdrm. condominium low-mid $30s. Lady has pet, C.B. radio, desirable location.
Phone SUSIE anytime
383-2410 or 386-2911

Western HOMES Ltd.
1037 Cloverdale Ave. 386-3494

OPEN HOUSE
$47,900
SUN. 1:30-4:00
3118 RUTLEDGE ST.

2 or 3 bdrms., full basement, fireplace, in a nice area and MLS. 30249. NEIL R. MACDONALD 386-3494 (24 hrs.).

A REAL CHARMER
JUST LISTED
$51,900

Located in the convenient MAYFAIR area this full bsmt bungalow has loads of APPEAL. 2 bdrm. 4 pc. bath, L.R. with stone fireplace and kitchen with bright eating area complete the main. Rec room and 3rd bedroom in the lower level. Sep. garage and fenced yard. New MLS. Phone NOW. TERRY EDEN 386-3494 (24 hrs)

CHEAP AND COZY

Be warm, live very cheaply and have a good garden. Close in, property has future potential. Newly listed at $31,900. See it today!
HUMPHREY GOLBY 592-6730
HENDERSON REALTY LTD.
385-9741

NEAR BAY
New North Saanich home. Reduced to $64,500. 656-4745.

250 HOUSES FOR SALE

WHITTOME'S

OPEN HOUSE
4285 HOULIHAN
Sat.-Sun. 1:30-4

construction. Luxurious carpets. New home — 4 level split. Quality Built-in vac. 2½ baths, view off sundeck, in prestige area. Price $115,000.00. Preview with:
386-8441 Ruth Crosland 595-5677
386-8441 Donna Valikoski 384-2057

421 ATKINS RD.

3 bdrm, full bsmt strata duplex in woodsy setting. Quality plus in this lovely home. 1½ baths, rock fireplace, plush carpeting, quiet location. See it with Katie Buns
386-8441 24 hrs. MLS 30204.

QUIET STREET

Here's a home that gives you a floor plan of freedom located in ESQUIMALT. 3 bedrms., 2 baths. Beautiful paneleling and brick fireplace make this living room warm and friendly. Excellent dining room, finished rec. rm. All this complete with stove, fridge, washer, dryer and drapes. A deep lot with space galore. Make your offer on asking price of $66,900. MLS.
386-8441 Bob Johnson 592-3573

Reduced to $59,900

This 5-yr.-old spotless home boasts quiet rear yard seclusion backing on to natural rock and fenced garden area with 3 BR up, ensuite plumbg., and 2-BR down with laundry area and drive-in garage cum workshop. Don't pass up this bargain. Call:
386-8441 Ross Bracken 477-0029

FIRESIDE WEATHER

Read a book or watch your favourite TV program while enjoying the warmth and cheer of the fireplace in the carpeted living room of this cosy 2-bdrm. home. Remodelled kitchen, offfered at $39,900.
386-8441 Bob Johnson 592-3573

FABULOUS VIEWS

Would you like a home to be proud of? This is it!! 1920 sq. ft. of luxury living. From your spacious livg. rm. watch the tall ships enter the harbour. Entertain your friends with a barbeque on the huge sundeck, then warm up inside in front of one of the cheery fireplaces. See this $82,000 MLS property with
386-8441 Ross Bracken 477-0029
386-8441 Ruth Lukaitis 477-5306

CENTRAL SAANICH

COUNTRY LIVING with unobstructed views of HARO STRAIT and SAN JUAN ISLAND from this 3-bdrm ranch style home situated on large corner lot with future subdivision possibility. Many apple trees on property. Home features kitchen with eating area, dining room with sliding doors to sundeck, living room with fireplace, family room with fireplace down, garage with workshop. Asking $75,000. To view this desirable property please call:
386-8441 T. Wilkinson 652-2739
386-8441 Oliver Douglas 598-3926

SIDNEY

5-year-old 3 bdrm. split level, with rock fireplace in living room, dining room with sliding door to large sundeck. Drive-in garage and carport, located at 9621 Lapwing. Priced at $56,500.
386-8441 Oliver Douglas 598-3926
386-8441 T. Wilkinson 652-2739

MINI FARM

New exclusive. Large older 2 storey, 4 bdrm home situated on 3.06 acres of level cleared land. House has had considerable work done and is electrically heated. Large concrete block workshop is wired for electric welding. Property is fenced and has small barn, chicken house and greenhouse. Located at 3660 Happy Valley Rd. Asking $85,000. For more information and to view please call:
386-8441 Oliver Douglas 598-3926
386-8441 T. Wilkinson 652-2739

SEARS AREA ONLY 18 YRS.

Attractive modern bungalow. Convenient city location, quiet street, close to bus, schools, and shopping. Cathedral entrance, thru-hall, nice living rm. with fireplace, dining rm. off kitchen, 3 bdrms plus 4th and rec rm. in FH bsmt. Asking $56,000, consider offers:
386-8441 Mr. Houston 384-9585

P.R.B
P. R. BROWN AND SONS LTD.
"The People To See"

OPEN HOUSE
SAT. & SUN. 1-5
661 GRENVILLE

3 Bdr. 1600 sq. ft. of Deluxe Western living. If you wish something different — View decks, skylights, solid beams, cedar feature walls, ash cabinets, contour bathtub, ceramic shower, etc. etc. Come and look.
K.O. MOORE — 385-3435
anytime

LOCARNO LANE
$79,900

A well maintained. 3-BR, full basement, home built in 1962. LR and dining area in-line. Cheery kitchen with eating area. Picturesque view towards Arbutus Cove and Mt. Baker. Landscaped and good garden. Privacy. A well-treed area. Drive-by 4001 Locarno Lane then call me for an appointment to view. No obligation. Don't miss this one! Call:
Dennis Wagner
385-3435 MLS 595-2557

SATURNA ISLAND

Approximately 218 ft. (66.49m) Waterfront facing Tumbo Channel. Boat ramp not finished. Cottage and workshop. See my ad under class 293. MLS 30053.
385-3435 MLS. 595-2557
Dennis Wagner
385-3435 anytime.

T/C TOWN AND COUNTRY REALTY
3579 DOUGLAS ST. 382-7276

SPACIOUS RANCHER
3000 SQ. FT. ALL LARGE, BRIGHT ROOMS — EXCELLENT DECOR — 3 BEDROOMS — 3 BATHS — DINING — DEN — RUMPUS — ALL ON PRIVATE ½ ACRE IN OAK BAY $144,000. A KLENMAN 592-9771.

NEW LISTING
NEW HOUSE
University area, spacious 3-bdrm home. Living rm with floor-to-ceiling rock fireplace; formal inline dining room with sliding glass doors to wrap around sundeck. Expansive kitchen family room area (includes built-in dishwasher); double carport; thermo pane windows throughout; southerly exposure maximizes sun's warmth and light. New MLS. Phone Jim Webber. 658-5977.

YOUR NEIGHBORS
WILL NEVER KNOW YOUR HOME IS FOR SALE! COMPLETE PRIVACY ASSURED. ALL SHOWINGS BY APPOINTMENT ONLY. NO "DRIVE-BYS." LIST WITH ALLAN KLENMAN FOR OLD FASHIONED PROFESSIONAL SERVICE. PHONE 592-9771.

$51,500 — 4 BDRM.
2 year old Sooke home, by owner. 642-4451.

250 HOUSES FOR SALE

BICO BOORMAN INVESTMENT CO. LTD.

BOORMAN INVESTMENT CO. LTD.
386-7521 or 595-1535

FAIRFIELD-GONZALES
172 ROBERTSON ST.
OPEN FRI. & SAT.
1:30-4 P.M.

Just listed, a charming 2-BR. full basement character home, only one block to the beach, featuring large LR & DR, both with beamed ceilings and chocolate brown carpeting. Bright kitchen has delightful sunny breakfast room overlooking the private rear garden. An immaculate property, in top condition. See it this weekend. ML 30633.
$58,500
595-1535 ERIC GRAHAM 656-4489

OPEN HOUSE
SAT. 1:30 - 4:30 P.M.
2546 FORBES STREET

First class living is yours in a most convenient location. Only 4 years old. 2 Bedrm. up, one down, 2 bathrooms, 2 fireplaces, sundeck. Fully finished ground-level basement with foyer entrance and possibility for in-law suite. Quick possession. $64,500.
MRS. O. ZACHARY
595-1535 592-2265

OPEN SAT. 2-4:30 P.M.
549 KENNETH ST.
$42,900

The outside looks like an old cottage, but the inside is WOW! The inside was completely gutted and professionally rebuilt by the contractor, owner. One bedroom — ultra modern gourmet kitchen with built-in stove and oven — small dining room — living room with acorn fireplace and sliding glass doors to secluded patio — new wiring, plumbing and heating — wall-to-wall carpets. A terrific bachelor pad on a secluded lot (New MLS 30092).
595-1535 IAN BOORMAN 592-3335

OPEN HOUSE
SxS DUPLEX
FRIDAY 1:30-4:30
3913 A & B DOUGLAS
(ACCESS OFF RALPH)

Brand new. Very comfortable. 2 bedrooms up on each side. Franklin fireplaces. Lake views. Full basements each side. $49,900 per side. Trades, offers, terms considered. MLS 30123
CALL: JOHN HOLMS 386-7521

SIDNEY
OPEN HOUSE
2374 OAKVILLE AVE.
SAT. 2-4 P.M.

brand new 3BR home — close to shopping. Fireplace, large sundeck and basement. Ready for development. Come and view with:
386-7521 OEAN ELLIDTT 382-7339

PENINSULA
WATERFRONT HOME

A super waterfront home only 1½ years old featuring a spacious entrance hall, attractive living room with a massive rock fireplace; and separate dining room. The kitchen is a delight with beautiful cabinets, dishwasher, dinette area and adjoining utility room. Three bedrooms on the main level (the deluxe master has a 3-piece ensuite). Full basement with 2-piece washroom completed. Extras include intercom-radio, vacuum system and thermopane windows; separate double garage and paved parkinug arear. Completed in natural siding and shake roof. All this on a wooded acre with a wide seafrontage. ML 29941.
LISTED AT $144,500
595-1535 ERIC GRAHAM 656-4489

UPLANDS

Rancher style home on easy care lot having three bedrooms, 2½ bathrooms, attractive entertaining rooms, modern kitchen. Priced at $132,500 for quick sale. Appointments can be arranged at short notice call JOHN JENKINS 595-1535 (24 hrs.).

BLENKINSOP VALLEY
HOME AND BUSINESS
PREMISES

Cabinet maker? Home craftsman? Why rent business premises. Here's a 5 BR family home of 2700 sq. ft. PLUS room for your business operation all on .6 acre. Make your offer on $110,000. MLS 30040. VIVIENNE GENT 595-1535 (24-hrs.).

ROCKLAND SECLUSION

1-3 acre of charming garden, delightful 3 BR., full basement home — realistically priced at $85,000. Quality decor throughout, large L.R. and separate D.R. downstairs is partially finished rec. room. A pleasure to show. MLS 30396. Call VIVIENNE GENT 5951535 (24-hrs).

MARIGOLD AREA

1—No basement, two bedroom home with two-car garage. Ideal for extension on excellent lot. Priced $48,900.
2—Three bedrooms with full basement and attached garage. Lot almost ½-acre — excellent soil. Priced $56,900.
Call for appointment to view.
VIVIENNE GENT 595-1535 (24 hrs.)

DUPLEXES

1—Brand new 2-bdrm. SxS duplex, developed high above ground level basement. $89,500. MLS 28909.
2—Best of Fairfield, up-and-down duplex, 1½ blks. from sea. Tenants pay own utilities, $73,900.
MRS. O. ZACHARY
595-1535 592-2265

RUSTIC REVENUE
HUGE DUPLEX OR
4 PLEX
ON VIEW ACREAGE

Located on a hill amongst the trees it looks like a large mountain chalet but it's four large suites, two 4 BR with 1½ bath and two 1-bedroom with bath plus large workshop and utility room for expansion. Only one year old with low, low taxes. Fully rented. An excellent investment at $130,000. MLS 39393. Call:
386-7521 PETER DUECK 656-6060

ROCKLAND CHARACTER
$110,000

Old world charm in excellent condition. 4 bedrooms, den, large kitchen with family area PLUS more accommodation on lower level. See it this weekend and make your offer. MLS 27815.
386-7521 J. P. DUECK 656-6060
595-1535 GAIL WEIBERG 477-2044

BRAND NEW
LAKEVIEW DUPLEX
$85,000

Brand new quality duplex, with sweeping westerly views over Langford Lake. 3 good sized bed rooms, 1½ baths, huge living room and large family kitchen complete with appliances. Top quality, fully insulated with thermopane throughout. Attractive and priced to sell at $85,000.
MLS 38392 Call:
386-7521 PETER DUECK 656-6060

ATTENTION
FLY FISHERMEN

Only two lots left now on the Cowichan River, just outside of the town of Lake Cowichan. Beautiful treed property in one of the best fishing spots on the river. Lot 9 on the north bank is 2.33 ha with road in at $36,000 and lot 35 directly opposite is 1.898 ha at $33,000. If you buy now you will still be in time for the rainbow run.
386-7521 PETER DUECK 656-6060

612 Fort St. 2045 Cadboro Bay Rd.

BY OWNER, 2 BEDROOM HOME in quiet area, part basement, attractive lot, separate garage, living room with fireplace, wall to wall carpet. Kitchen with eating area and wall oven, house in beautiful condition. $44,900. 382-6429. 262 Regina Ave.

REFURBISHED
off Harriet Road, very nicely done two bedroom, no basement, fireplace, double garage, well landscaped lot. $2500 down payment cash or trade plus $387 per month should handle. Call owner 478-5550.

FAIRFIELD OPEN HOUSE
$49,500. 2 bedroom character home, full basement, extras. 648 Moss Street, 1-5 Fri. Sat., Sun. 386-6505.

BY OWNER, OLDER THREE-bedroom house, Gorge area, $42,900, 384-0790.

250 HOUSES FOR SALE

COLWOOD
Kenwood Place

New Family Homes
Priced from $58,900

We are accepting low low down payments and will assist our purchaser in financing. Our homes feature quality workmanship throughout, fireplaces, some with 1½ baths, full basements and 5 yr. builders' warranty. Turn right from Metchosin Rd. to Wishart Rd. at Colwood Fire Hall.

Ridley Bros.
Development Co. Ltd.
3108 Metchosin Rd.
Member Victoria H.D.A.C.
478-1721 478-5706

SEABOARD PROPERTIES LTD.

OPEN HOUSE
FRI. 2 to 4
1867 JEFEREE
Trade your home on new foyer entry, 3 br., 1½ bath, 2 F.P., full usable bsmt. home with sundeck over carport on large fully serviced lot. $69,900. Courtesy to agents.

SIDNEY NO STEP
Two Br., cottage in quiet area, carport, storage shed, private rear yard. $42,500.

5 ACRES SECLUSION
Large modern country home on Peninsula in heavily treed area. $114,900. MLS.

Fine selection of lots in Brentwood and Saanichton and custom building any area.
Call anytime
652-1141 FRANK CSINOS 652-3202
388-6275 PAGER 2826

OPEN HOUSE
1117 "B" ROSEBANK
(OFF BELMONT)
DAILY 1:30 p.m.-4:00 p.m.
ONE UNIT ONLY of this side-by-side duplex — Brand new, 3 bedrooms, separate dining room; 1½ baths; heatilator fireplace and built in bookcase in living room, attractive decor and wall-to-wall carpeting throughout. Quiet cul de sac extra storage room and parking pad. AHOP financing available — $45,000.
JOAN HOPPER
386-3547 or 652-3103
CITY BROKERAGE LTD.

CLIP AND KEEP
OAK BAY BORDER
Truly lovely up-to-date bungalow. Adaptable to family or retirement. Super insulated. Wall-to-wall throughout, thru hall, living (fireplace), guest dining, master bedroom with ensuite, 3-piece bath, second twin bedroom beside 4-piece bath. Compact kitchen has nook. Fully panelled basement features bedrooms, recreation, laundry, workshop and garage. Landscaped garden — Gazebo, 6 car park. $63,900. Owner 592-0984. No agents.

START HERE
$38,500
Very clean older home close to Town & Country shopping. Big, bright kitchen, living room with fireplace, spacious bedroom with lots of storage, basement. Solidly built, wiring and plumbing updated. Call now to view. MLS 30464.
MRS. E. FARQUHARSON
656-5808
GORDON HULME LTD.
656-1154

THIS WON'T LAST
FOR SALE BY BUILDER
Lovely 3-bedroom house in Brentwood, 400 ft. sundeck, 1½ bathrooms, fireplace, large living room, view of Brentwood Inlet. Large lot on quiet cul-de-sac, full basement. To view phone 384-9793, 384-8391 or 385-2140.

A.H.O.P. DUPLEX
$44,100 per side, $1250 down 8 percent financing, over 1200 sq. ft., 1½ baths, 3 bedrooms, full carport facilities, extra parking area, located in Colwood, Willowdale Rd. 478-1540.

ADORABLE. $47,500. ¼ ACRE, 2-3 bedroom home, garden, Olympic Mountain view, garage, dry basement, large modern kitchen. 382-9072, 652-2415, 1385 Vista Heights, open Sat. Sun. 2-4 p.m.

BY BUILDER
House for sale in Gordon Head prime area. 3994 Dawnview, $96,000. For information please phone anytime to N. and B. Mamic Construuction. 477-4736.

NEW LISTING
By Owner spotless 1,100 sq. ft. 3 bedroom, fireplace, lush new carpets and cabinets, large lot, close to schools and services, $55,900. Offers. 382-0709 or 383-5628.

NEW HOME
$76,000 value for $66,500
Includes extra suite.
Coastland Estates
479-2150 479-6022 479-9486

BY OWNER, FAIRFIELD, FAMILY home, or legal duplex, all reasonable offers considered. No agents. 478-1063.

GORDON HEAD
Three bedroom house for Sale by Owner; Ph. 595-3983.

CORDOVA BAY SEAVIEWS
3 bedrooms, study, 2 balconies, inlaw suite and more $89,000. 658-5889.

253 COUNTRY HOMES and PROPERTIES

OPEN HOUSE
METCH./LANG. BORDER
2 ACRES
3691 DALLIMORE
1:30 to 4 P.M.
SAT
Just reduced from $74,900 to $69,500. 1,260 sq. ft. family rancher, 3 or 4 bedrooms. Great little hobby farm, right on the border of Metchosin and Langford, just off Winter Road. Vacant for quick possession. May look at trade for rentable house in town. Remember, full price only $69,500. Call:
BRYON JEEVES
477-7284 (24 hrs.) 477-6257 (Res.)
D. F. HANLEY & ASSOC.

4.73 Acres
Hobby Farm
$74,900
This is a lovely flat attractive property just on the outskirts of south Duncan. 1340 sq. ft. immaculate house with 3 bedrooms, plus additional area for 4th. Drive-in garage plus carport, greenhouse, and outbuildings. Irrigation system and good well. Will take local house in trade. Vendors will carry second mortgage and there is a large first mortgage available if needed. Frank Wills — 388-4455 MLS.
Century 21, J. D. Bosdet

MILL BAY SPECIAL!
3-bedroom tudor home on 7.86 acres. PLUS an adjoining 3.12 acres on which to build or sell. Quiet and peaceful wooded setting. 3 wells on property, stream at the back. Fireplace, den, basement, billiard room, fruit trees. Purchase home on 7.86 acres for $95,000 or both properties for $123,000. Must see. For details call Wayne Strandlund at W. F. Strandlund Corp., 382-1348, 24 hour.

EAST SOOKE. 2 Acres. Hillside Lot, water view, driveway, water. $26,000. PETER BROWN or DAVID SCOTT 385-3155.
P. R. BROWN AND SONS

GORDON HULME LTD.
SIDNEY-SAANICH PENINSULA
656-1154 2444 Beacon Ave.

SHAWNIGAN LAKE — SEMI-WAterfront cottage on .6 acre treed lot, $32,500. 479-6264.

253 COUNTRY HOMES and PROPERTIES

SIDNEY REALTY LTD.
Real Estate — Insurance
Serving the Saanich Peninsula
656-3928

SAANICH PENINSULA PROPERTIES LTD.
For Real Estate Requirements
2354 Beacon Ave., Sidney 656-4000

256 WATERFRONT PROPERTIES

SAANICH INLET
Located on Mark Lane on west side of Saanich Peninsula, here is one of the last of the vacant waterfront lots in this area. High rocky lot with magnificent views. Deep water at shoreline. Price $45,000. Exclusive with Wilfred Davis 479-1667 or 658-8884.
J. H. Whittome & Co. Ltd.
Royal Oak Branch

WATERFRONT
A perfect retirement cottage, approx. 15 years old, level lot with gradual drop to 107 ft. of beach — priced to sell at $50,000.
R. W. RHODES
OFF. 595-2121 RES. 479-9241
NATIONAL TRUST

MILL BAY
77' Waterfront—small treed lot suitable for owner-builder who wants something different. Small cottage included for $33,000 terms. Doug McKillop 384-0308. Frank Beamish Realty Ltd., 385-5113 anytime.

10 MILE POINT
WEST COAST CONTEMPORARY
$195,000. BRIAN RIPLEY
Lansdowne Properties, 592-2431

100' WATERFRONT
By owner. 19 year old, 3 bedroom, 1400 sq. ft. house on over ½ acre, $95,000. $35,0000 down. 652-3470.

RARE FIND — SHAWNIGAN WAterfront lot, sandy beach, plus 25' trailer. 479-4641.

SMALL 2-BEDROOM HOUSE ON Pat Bay. 656-1688.

HOW TO WRITE

A GOOD

CLASSIFIED ACTION AD

1—IT'S BEST to start your ad with the name of the article or service you have to offer. If you have an apartment, room etc., for rent, or property for sale: start your ad with the location.

2—BE CLEAR. Readers respond more quickly and favorably when given complete, definite information. Always include the price in your adveertisement.

3—MAKE IT EASY for the reader-prospect to reach you. Always give your telephone number or your name and address. If you do not have regular hours, state a preferred time for the prospect to get in touch with you.

4—PLAY SAFE. You get the greatest reader attention by using consecutive insertions. A six-day order is best and costs less, and you can, of course, stop your ad as soon as you get the results you want. You pay only for the days your ad appeared. Lower yearly rates are available to those who wish to keep their services or products before the public.

5—PLACE YOURSELF in the reader's position and ask yourself what you want to know about your offer. The answer you give will make a good Want Ad.

6—GIVE YOUR PROSPECT every inducement you can with good copy. Classified action ad readers have the money and are already interested in buying the merchandise or service you have to offer; the details and information you give are the most important.

7—TO PLACE YOUR AD, call 386-2121, your direct line number to fast Want Ad action. A courteous, efficient advisor will be glad to help you word and place your order. And remember, Classified Action Ads afford you the most complete coverage. Telephones are open 8:00 a.m. to 6:00 p.m. for you daily, Monday through Friday; 8:00 a.m. to 5:30 p.m. Saturday. Don't allow the reader to speculate.

258 CONDOMINIUMS

PENTHOUSE
"The Savoy" 777 Blanshard. Steel concrete and brick, in town with panoramic views. 2 bedrooms, 1 ensuite, one full and one-half baths. Fireplace, hot water heat, three balconies, $95,000. New and vacant. Private sale by owner. No agents, please. 385-0520.

CHILDREN AND PETS
Are welcome in this spacious Esquimalt, 3-bedroom condominium. 1½ baths 4 appliances included. Low down payment, low charges, low price — only $33,900. MLS. Call R. ROST 658-5490 or National Trust, 595-2121.

$300 DOWN
2-bedroom condo, wall-to-wall, fridge, stove, washer, dryer, swimming pool, children, full price, $22,500, easy terms. moving, 384-5603.

RETIREMENT? STARTER? Quality, 2-bedroom, 2-bathroom, seaview. $39,900. $3500 down and assume. 385-7682.

TUMBLEWEEDS

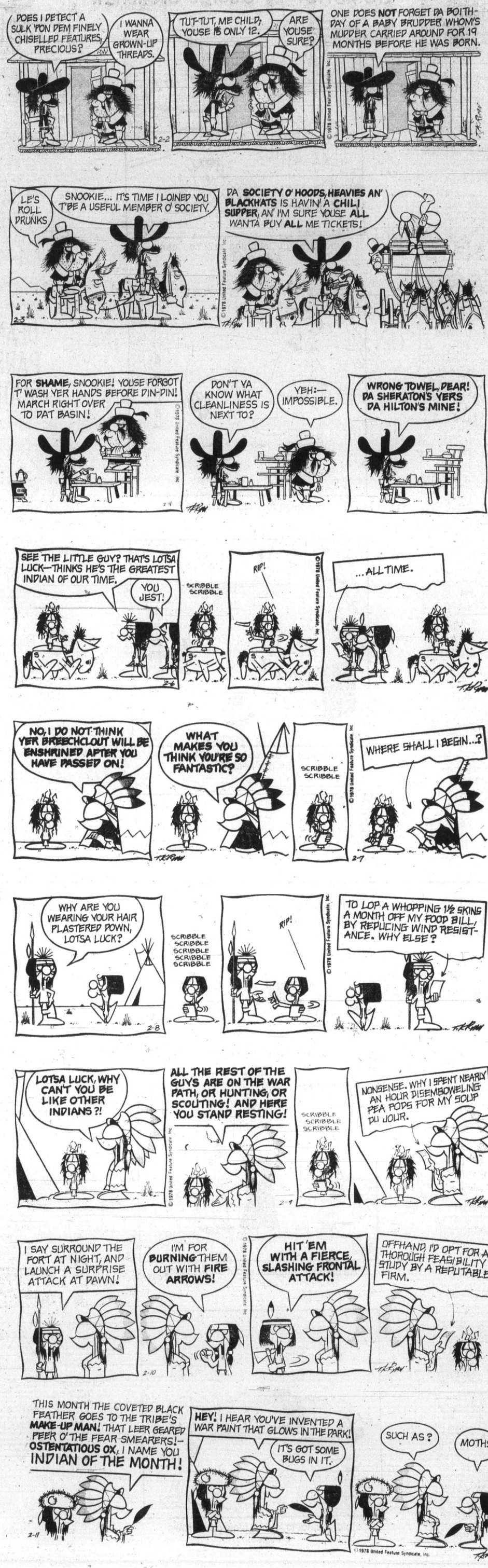

258 CONDOMINIUMS

the Permanent

1125 DOUGLAS ST. 382-9191

1 BEDROOM
$27,900
Super quality corner suite on second floor in Esquimalt. Owner leaving city. Only 3 years old. 1 bedroom, living room, balcony off dining area. Sauna, elevator, workshop, games room, swirl bath and laundry room. To view call PAT DOERKSEN, 478-3432 or 382-9191.

TRY LOW DOWN
COLWOOD DUPLEX
3 BR. 1 YEAR, $46,500
One of Colwood's finest built strata duplexes, just reduced for transferred owner. Must sell. Like new, landscaped and partially fenced. Crestwood kitchen, 1½ baths, and lots of closets, wall-to-wall carpeting, wrap around sundeck over carport, 10x10 storage shed. Call PAT DOERKSEN, 478-3432 or 382-9191. ML 28229.

MOVE TO THE TOP
Top floor, top quality, top amenities. Spacious 2 BR corner suite, SE-SW views over Spencer Castle Gardens, city, straits and Olympics, 6 quality appliances with insuite laundry, tasteful decor, 2 full baths (master bedroom ensuite), excellent storage, covered parking, etc. Quick sale priced at $79,000 by out of province owner. Immediate possession. Compare value offered. Call HERB McDANNOLD, 382-9191 or 384-6768.

THE PERMANENT

WHY RENT?
A DOWN PAYMENT OF
$450
(With $1000 B.C. Gov't Grant)
A MONTHLY PAYMENT OF
$219.
(includes Principal, Interest, and Taxes)
INCREDIBLE PRICES
8% AHOP
MORTGAGE
AND AN INCOME OF
$700
QUALIFIES
You to Buy a Condominium Home at
Princess Maquinna
830 Esquimalt Rd.
COMPARE PRICES
1 bedroom from $28,900
2 bedroom from $34,700
2 bedroom and den from $35,600
AND WHAT'S MORE
we look after ALL LEGAL COSTS. Drapes, continuous clean Hot Point range, deluxe frost free fridge, balcony and sundeck, recreation facilities ARE ALL INCLUDED IN THE PRICE.
OPEN WEEKDAYS 9-12 and 1-7:30
SAT. and SUN. 1-5 P.M.
BYRON PRICE & Associates
385-2458 or 385-2551

DIAMOND DEVELOPMENTS LTD.

LOW DOWN PAYMENT
Try your down payment on these 2-bedroom, 1½-bath units priced from $47,500 at
WOODSTONE PLACE
1039 LINDEN
(between Rockland and Fort)
OPEN DAILY 1 to 5
For further information on these reduced prices please call
JIM WEST
386-1255 595-4094

THE FINEST IN
CUSTOM
Condominium Living
PARKVIEW PLACE
928 Southgate St.
(Across From Beacon Hill Park)
—SEVEN Major Appliances
—Washer-dryer in each unit
—Recirculating fireplaces
—Your own kitchen window
Victoria's Very Best LOCATION
Open Mon. - Sat.
1:30 TO 4:30 P.M.
Landmark Properties Ltd.
386-6762

Patio Homes
Open 1-4 p.m.
Fri. - Sat. - Sun.
Seven semi-detached California styled patio homes (five sold). An alternative to townhousing. Quality comparable to $100,000 custom homes.
FEATURES INCLUDE: 3 bedrooms, 1½ bathrooms, family rooms, firepolaces, 3 garden patios, attached carports.
The ultimate in privacy. A first for Victoria; compare the planning and construction. Drive to Jolly Place, 1 block south of McKenzie and Glanford intersection.
$61,500
592-0662

JOFFRE MANOR
1121 ESQUIMALT ROAD
QUALITY CONDOMINIUMS
1 Bedroom from $31,200
2 Bedroom from $36,900
3 Bedroom from $45,900
In new 20-suite building. Resident caretaker. Close to all amenities. Open Mon.-Sat., 1:30-5:30. Phone CLARE BROCK at 388-9662 or 598-3321. Jack Mears Oak Bay Realty Ltd.

LISTING NEEDED
OAK BAY
Fairfield and Oaklands
To view please call Noreen Lerch — 477-5120 or 382-9191
THE PERMANENT

OPEN HOUSE
The Talisman, 929 ESQUIMALT RD. Wed.-Thurs.-Fri. 1:30-4 P.M. 2 Br. suite. Sweeping views. 4th floor. $38,500. FLO PELLING, 384-5024, 386-6164. Castle Properties Ltd.

SOUTHGATE CONDOMINIUM
Top floor, 1 bedroom quality suite with appliances, drapes and wall to wall carpet. Near park and town. Full price $33,500. Terms arranged. To view phone 388-4636 or 477-8806 after 5.

Oak Bay $29,500
Attractive 1-bedroom suite, near all amenities, quiet well maintained block. Vacant possession. Seen anytime by phoning 592-3555.

206-710 LAMPSON
By owner, 2-bedrooms, stove, fridge etc. $35,750. For appointment, 383-2936.

258 CONDOMINIUMS

JACK MEARS
OAK BAY REALTY LTD.

OAK BAY
CONDOMINIUMS
TOD HOUSE
OPEN 2:00 to 4:00
TUES. TO SUN.
Located right on the corner of Cadboro Bay Rd. and Hamiota. 10 remaining large corner 2 bedroom suites. 2 complete bathrooms. Concrete construction with thermopane throughout. Large fireplaces. All suites completely self-contained with range, refridgerator, dishwasher, washer and dryer. $65,000 to $99,500. W. MOHR or H. WHILEY 598-3321.

FAIRFIELD
1019 McCLURE
OPEN 2:00 to 4:00
TUES. TO SAT.
5 only left in this building so handy to the heart of downtown. All two bedrooms, 1½ baths. All have fireplaces and are corner suites. Prices start at just $47,000. Call: H. BLAKE 598-3321.

ORCHARD HOUSE
IMMEDIATE
POSSESSION
Beautiful 1 bedroom 7th floor corner view suite. Full price $31,500. Phone: H. BLAKE at 383-4372 or 598-3321.

WHY PAY MORE
$36,900
Why pay 45 to $50,000 for a two-bedroom condominium suite, when you can get early occupancy from this anxious vendor for his two bedroom, three-year-old suite. Well located, well managed, congenial neighbours. Viewing by appointment. M.L.S. 30411 Please phone B. E. JEFFERY at 598-3321 or 477-4250.

Oakdale Estate
3960 Cedar Hill Road
At McKenzie 386-6762

2ND PHASE
NOW OPEN
18 of Victoria's
BEST VALUE
CONDOMINIUMS
OPEN
Weekdays 1:30 P.M. to 6 P.M.
Weekends 1:00 P.M. to 5 P.M.
LANDMARK PROPERTIES LTD.
386-6762

BEST
CONDO
BUY
2-BEDROOM
$34,900
OPEN
HOUSE
Sat. 1-4 P.M.
No. 208-1870 McKenzie Ave.
—Modern building
—Large Living room
—4 Appliances and Drapes
—Underground parking
—Sauna and Swirlpool
For further information or preview showing call:
MURRAY K. LAWSON
388-6275 PAGER 2478
PARK PACIFIC INV.
383-4124

SPENCER
CASTLE
OFFERING
Luxurious Living
IN A EXCLUSIVE SETTING
Special Features include:
—Views with park like setting
—Luxurious interior appointments
—2 bedrooms, 2 baths
—steel and concrete construction
—heated pool, saunas, entertainment rooms.
Open Daily
1:30-5:00 p.m.
OR CALL
386-6762 384-4013
LANDMARK PROPERTIIES LTD.

Everything on the main floor. Ideal for persons with walking difficulties.
OPEN HOUSE
BY OWNER
SAT., 2-4
$37,900
NO STEPS
NO STAIRS
NO ELEVATORS
Everything on the main floor. Ideal for person with walking difficulties. Vacant 2-bedroom corner condominium with City and Mountain view. Dust free hot water heating. Moffat stove, fridge and dishwasher. Push the button number 127 at the main entrance of "Kensington Terrace" at 1025 Inverness, corner of Quadra, from where you will be guided to the apartment. For other inspections, phone collect 743-2607 Shawnigan Lake, for appointment.

Steps to the Park
$28,500
New quality wall-to-wall, rustic beams and a location you can't beat make this one-bedroom condominium a must to view. The building offers sauna, swirlpool, heated swimming pool, lawn bowling, laundry facilities, workshop and more. It's the lowest priced unit in the building so quickly call CHRIS GREIG 386-6164 or 478-5953. MLS. Casstle Properties Ltd.

DOWNTOWN LUXURY
THE SAVOY
$43,000
And all offers will be submitted on the deluxe 1 bedroom condominium. Just a minutes walk to shopping, harbour etc. VACANT.
Residence Office
598-1420 Ted Walford 477-1841
Block Bros. Realty Ltd.

ORCHARD HOUSE
Spectacular sea view, 14th floor, S. side. Beautiful 1 BR unit. 667 Michigan near Beacon Hill Park. Only $32,900.
ROY ANDERSON 477-5057
P. R. BROWN & SONS 385-3435

GOOD OPPORTUNITY
1040 ROCKLAND
2 bdrm., near park and town first floor, white shag, 4-piece bath, swirl, sauna, extras. $42,000 477-0515 or Bus. 478-1741, ask for Doug Foster.

BY OWNER, THREE-BEDROOM, 1½ baths, 2 sundecks, patios, garage, full basement, 5 major appliances. 10¼%. 477-6191. View all day Sunday.

258 CONDOMINIUMS

the Permanent For Sale

1125 DOUGLAS ST. 382-9191

FIRST CHOICE IN SPENCER CASTLE

See why this new listing was the first sold. Top floor, bright SE and SW corner 2-bedroom suite. Fabulous views of city, Olympics and straits. Spacious in every respect, (approx. 1400 sq. ft. and balcony). Custom decor, 6 quality appliances, 2 4-pc. baths (master bedroom ensuite), exceptional storage facilities and castle amenities. Immediate possession offered by out of province owners at realistic price of $79,900. To view please call: 382-9191 HERB McDANNOLD 384-6768.

BRAND NEW IN THE SAVOY

Never occupied. Quality appointed one BR suite, frig., range, dishwasher, drapes, covered parking in a secure concrete bldg featuring deluxe amenities with downtown convenience. Offered at the price of a lived in unit only $39,500. (new ML) Compare value. To view please call: 382-9191 HERB McDANNOLD

Laurel Point

HARBOUR FRONT Luxury Condominiums $80,000 to $170,000

Spacious apartments with 1, 2 and 3 bedrooms and balconies. Some with den, fireplace, large patios, barbecues. Also luxury tri-level townhouses of 3000 square feet. Laurel Point facilities include its own library, clubrooms, workshop, swimming pool, saunas, underground parking.
5 minutes lovely walk to the Parliament Buildings and Empress Hotel. And, of course, your very own park in front — right on the water.

225 Belleville (3 blocks west of Parliament Buildings). On-site sales office: 386-7752 or call Cedric Steele Realty Ltd. 388-6258.

OPEN HOUSE FRI., 1-4 P.M.
TERRIFIC TOWNHOUSE
CEDAR HILL AREA
1545 NORTH DAIRY RD.
You are invited to view something SPECIAL in townhouse design! Over 1300 sq. ft. of efficiently utilized space with great attention given to providing PRIVACY. 3 bedrms., Master with BALCONY and dressing area, 1½ bathrms., LAUNDRY RM. off kitchen, secluded rear patio and garden off 9.8x11.6 REC. RM., SKYLIGHT and 4 sliding doors provide excellent light and ventilation. Good space for TWO vehicles. Well-maintained and managed 24-unit complex. $46,500. MLS. For more details, call
KARL J. BENN
477-7291 384-8075 (Pgr. 529)
D.F.H. REAL ESTATE LTD.

It's a Tough Market

Let's make it easier for you.
1. A "free" appraisal by an appraiser of "your" choice.
2. Property advertised "every" day until sold.
3. Guaranteed sale price on your property.
Ask us the questions, the more you know the happier you will be. You may have all of these, contact

THE GREIGS
Ben, Chris or Danny
386-6164 or 598-3105

4-ACRE ESTATE $65,000

Believe it or not when you buy at Suncer Castle you buy into a complex on over 4 acres of some of the city's finest view property. Large, two-bedroom suite in masonry building with two full baths, expansive living room and dining room, washer-dryer ensuite, self-cleaning oven, built-in dishwasher. South West exposure with beautiful garden and sea views. Very quiet and convenient.
Barry Bowes
388-6424 383-1540 Res.
BAYSHORE REALTY LTD.
1006 FORT ST.

WE INVITE YOU

to live in the most luxurious condominium suites in Victoria. Find out whether you like it before you buy it. Price range from $78,000 and up. You need not buy it. You may rent these suites for a nominal amount. It is a unique opportunity for you to enjoy and find out whether this is your chosen way of life, before you invest large sums of money. For further information phone:
GEORGE HESS
477-7284 (24 hrs.) 479-7069 (Res.)
D. F. HANLEY & ASSOCIATES

Call Service Call Shane

For quick and efficient Real Estate Service when buying or selling, a lot, a house, a subdivision, or commercial land and buildings. For all your Real Estate Needs call SHANE BEFURT 385-3664 or 386-6164.

PARK PLACE
2605 WINDSOR RD.
Victoria's most Luxurious condominium
Open to View 2-5 daily
Only 17 suites to share POOL, SAUNA, and RECREATION AREAS.
Secured underground parking.
Purchase direct from owners
598-2411 or evenings 598-4260
Courtesy to realtors
Greenbank Designs Ltd.

Quiet Retirement ESTATE SALE

Immediate possession lovely two bedroom — one owner condominium — featuring fireplace in bright and spacious living room — large glassed-in balcony — washer, dryer, fridge and stove — corner location — immaculate property. Price reduced to $41,500. MLS. Bill Palfrey 386-7545 or 598-4210. Island Homes Ltd.

TAKE A LOOK

You can't beat this 3 bedrm. condo. 1177 sq. ft., sundeck. 10 per cent 1st Mtge., low down payment takes this beauty at 1124 Esquimalt Rd. across from the Rec. Centre. Only $38,900. Call LARRY QUAGLIOTTI 477-7988 or 386-6164 Castle Properties Ltd.

$42,500 — OFFERS
OPEN DAILY 1-4
924 COOK AT ROCKLAND
BRAND NEW 2 BEDROOM
HUGE KITCHEN, 1½ BATH
USE YOUR $1000 GRANT
BOWDEN REALTY — 383-5524

$25,500

1 bedroom condominium with fridge and stove. University area, pool, sauna, games room, hobby room, laundry, close to shopping centres and bus routes. By owner 598-3377, 479-4707.

2 BEDROOM CONDOMINIUM, firepace, ocean view. Sooke area, plus 1972 Olds Toronado, $36,900. 477-8941.

2-BEDROOM CONDOMINIUM, top floor, sun side, by Racquet Club and University, $42,500. Owner 477-0489.

BETTER THAN NEW
In sunny Sidney. Three-bedroom townhouse including many extras. Only $39,900. 656-2206.

DRIVE BY
1040 Rockland Avenue, 2 bedroom top floor. Many extras. $46,900. Owner. 385-2567.

258 CONDOMINIUMS

REALSPAN PROPERTIES LTD.

1031 VANCOUVER ST. 388-6454

McKENZIE HOUSE
Garnet & Cedar Hill Road
OPEN DAILY
1:00 - 5:00
$38,000 - $44,500
A REAL TREAT TO SEE
A GREAT PLACE TO LIVE
A GOOD VALUE PURCHASE
If you are thinking of reducing your monthly overhead for accommodation then see us. TRADE IN YOUR HOME ON ONE OF THESE UNITS.
OFFICE 388-6454
DISPLAY SUITE 721-3525

PLEASE READ
OWNER MUST SELL
$52,500

PENTHOUSE, with over 1800 sq. ft. floor area. Deluxe accommodation, with swimming and swirl pool, sauna, library, lounges, workshops, tennis court, 2-car parking and more. Owner will take 20 OR 24 ft. diesel boat with displacement hull as down payment. ACT NOW CALL:
LAURIE COMO
388-6454 479-1179

Rockland & Linden (1170 Rockland))

Two bdrms, ensuite. Games room. from $49,000.00. CALL ANYTIME. (We're Only Minutes Away)
JOHN ADDICOTT
388-6454 477-8232

"Condo Special"

One bdrm sweetie now $26,900.00 Close to everything. Owner may finance. Trades considered. Call: 388-6454 JOHN ADDICOTT 477-8232

Wise Buyers

Will appreciate the value in this cheerful, nicely finished one bedroom suite with self-contained storage on the 3rd floor with some view. Quiet location but close to town, all amenities. Easily affordable with present financing. All offers considered to asking price of $31,000.00.
316—1025 INVERNESS
CLARE M. STEVENS
388-6454 658-5072

OPEN HOUSE
SAT. & SUN. 1:30-4:30
139 Clarence

This deluxe, spacious, 2-bedroom home is located in one of Victoria's finest buildings and offers very spacious living room and entertainment-size dining room (both with views of water, mountains, park and city). Master bedroom 12x17½ ft., 2 full baths, deluxe kitchen with top- of the line appliances, utility room. Many other amenities including swimming pool and sauna all located within the reinforced concrete building. Full price $72,500. M.L.S.
388-4434 JOHN BUNYAN 383-7777

NEAR LAMPSON

Spacious, two-bedroom condominium with ensuite. Loads of extras included in end price of $39,750; stove, fridge, sundrapes, dishwasher, garburator, wall paper, etc. The owner is moving to mainland so must act quickly. MLS. For viewing contact:
388-4434 RICK KINNIS 477-9394

DALLAS ROAD

Ground level with choice views overlooking the Olympics and Ross Bay, this spacious unit offered at $69,900 has two bedrooms and den as well as one and one half baths, utility room, fireplace in living room, spacious dining room, and all appliances. For complete details or viewing contact:
388-4434 RICK KINNIS 477-9394
WESTMONT REALTY (1977) LTD.
920 Hillside Ave. 388-4434

ALL OFFERS CONSIDERED
ALL OFFERS CONSIDERED FOR

2 BR apartment home of over 1,100 sq. ft. with ensuite plumbing — controlled U.G. parking. Close to all amenities — Only $39,900.
ALSO
1 BR den in same building — only $37,900.
Esquimalt Area
Vendor's may consider lease or lease to purchase.
CALL: M. A. RUDDY
656-4089
PARK PACIFIC INV. LTD.
383-4124

ORCHARD HOUSE
WHAT A VIEW!
$32,000

Corner suite, plush carpeting, close proximity to Beacon Hill, and downtown. Perfect for retirement. MLS0258. Call:
386-3124 ROD FINCH 479-7663
Seaespray Properties Ltd.

FAIRFIELD LUXURY

New two-bedroom condominium with 1400 sq. ft. of living area. Full fireplace, large dining area, and spacious bedrooms. New fridge, stove and dishwasher are just a few of the extras in this tastefully decorated home. Full underground parking for your convenience. Only minutes away from downtown. Priced below replacement at only $53,000.
FRED G. CARVER 595-8664
HENDERSON REALTY LTD.
385-9741

BY OWNER ESQUIMALT

Spacious 3 B.R. condominium — Must be seen! Large L.R. with fireplace and feature wall; D.R., utility room, storage and parking area. Includes W-W carpeting, drapes and 4 appliances. 1200 sq. ft. of comfort in a quiet, well kept bldg. Asking $37,000. 384-9465 After 5 Mon.-Fri. and 9 a.m. to 8 p.m. on weekends.

OPEN SAT. 1-3
208-929 Esquimalt

The prestigious Talisman. Lovely corner, 2 bedrm., ste. Lots of rec fac., include sauna, swirlpool, workshop, billiards rm., etc. 10% financing available — talk your terms. Asking $42,500. MLS.
SOPHIE HARDER
477-7291 384-8075 (Pgr. 480)
D. F. H. REAL ESTATE LTD.

CONDOMINIUMS

Not one but two very good condo's in the very popular complex on Poplar Street. These are both 1-bdrm units with one slightly larger. Plus sauna, pool, swirl pool, games rm., workshop and elevator. Asking $30,500 and $32,500. MLS. 29937-29927. For more information please call:
ART EVANS
386-0276 386-2911
Homefinders, Wall & Redekop

Open Fri. Sat. 2-4
202-605 Cook St.

be dollar-wise. See this bright, lovely condo at reduced price of $39,500. 20x14 living-dining rm, 2 bright, spacious BRs, small blk, low maintenance, excellent location. 386-8441, Ruth Lukaitis, 477-5306.
J. H. Whittome & Co., Ltd.

$26,500
JAMES BAY

1-bedroom unit includes fridge and stove ground floor. Immediate possession. MLS. Owners moving so make your offer to:
SUSAN or JACK BETTS 477-4032, 385-2481.
Swinerton's Realty World

259 TOWNHOUSES

david burr LTD.

655 FORT ST. 384-9335

SPARKLING!

Yes, it really sparkles with loving care. Pride of ownership is evident in this 1½ year old, two-bedroom townhouse located in Passmore Place. Offers very attractive living room and dining area. Wall to wall. Functional kitchen with fridge and stove. Basement is finished with rec. room or additional bedroom. Swimming pool in complex. Children are welcoe. (MLS. 2877J) Super value at:
$43,900
W. E. (WIL) WILSON
384-9335 477-4328

EXCELLENT VALUE
James Bay — Low Down Payment or Trades
1. Large 1500 sq. ft. plus balcony and private patio garden. Lge. Living rm. with fireplace, dining area and quality kitchen. 2 beds plus studio or extra bedroom plus sitting room, 1½ baths, close to Fisherman's Wharf. Reduced price $56,900.
2. Spacious 1800 sq. ft. plus private patio garden, fireplace in L.R., dining area, 3 good beds., laundry and storage rooms, close to shops and waterfront. Priced to sell at $56,500.
With basement and drive-in garage $58,500. For appointment to view, call Davis Realty and Mortgage Corp. 595-2833 or Ev. 592-2961.

TODAY'S BARGAINS
1) ESQUIMALT - $29,950
3 Bedroom family unit near bus, school, playground, arena Try $1500 down - 289 MO PIT.
2) STRATA DUPLEX - $39,900
3 bedroom, 1½ baths, fenced yard and garage, near suburban shopping centre.
3) WITH FIREPLACE - $45,900
Deluxe 3 bedroom end unit 1½ baths, large patio, lots of storage, near all school levels and bus. As low as $3000 down vendor will carry.
HELEN OR TED, 477-7750
BOWDEN REALTY, 383-5524

$34,900
RETIRE HERE

Village Grove in View Royal was uniquely designed to afford the best in retirement living. Here is your chance to own one of these lovely townhomes. 1-bedroom, no-step floor plan with spacious rooms and in-suite laundry. There is also a partial storage basement for all those extras. Bus to town at your door. Call today to learn all the details on this ideal way of life.
DIANE FULLMER
385-7721 384-8075 Pgr. 407
GARDNER REALTY LTD.

New Townhouses
1070 Chamberlain
(Near Oak Bay Ave.)
From $49,500

3 bedrooms, living room, dining room, carpeted kitchen with Hotpoint appliances, 1½ bathrooms, additional storage space. Exceptional carpeting. Underground parking and activity room. Open every day 1-4:30 p.m. For special appointment call Michael Price 592-6463.

$2,000 GETS THIS COZY TOWNhouse, 2 bedrooms, full basement, for $37,000. A great value for young or retired couple. Ring Chris, 479-9659, daytime 595-2423.

PRIVATE SALE. STRATA DUplex in Langford. 3 bedrooms, 1½ baths, fenced yard. Recently purchased for $38,500. Willing to sell for $36,000. Call 477-0548.

REDUCED 3-BEDROOM TOWNhouse, 1½ bath, 4 appliances. $49,900 firm. 479-5453.

265 HOUSES WANTED TO BUY

DOCKYARD EMPLOYEE

and wife require a 2 or 3 bedroom, full bsmt. home, no more than 30 years of age in the Simpsons-Sears, Oaklands or Fairfield areas, up to $60,000 cash. Call CHRIS GREIG 386-6164 or 478-5953.

ELDERLY LADY

requires a 2 bedroom home with not too many steps, preferably in a quiet area close in, up to $55,000 cash. Call CHRIS GREIG 386-6164 or 478-5953.

THEY'VE SAVED

and now they have the cash to buy a 2 or 3 bedroom starter home. Must be sound but minor repairs no problem. Max. price $50,000. Call CHRIS GREIG 386-6164 or 478-5953. Castle Properties.

B-B-B BUYERS

And I've got three as follows:
1. Newlyweds looking for clean starter under $45,000. Gorge or Marigold.
2 Active family (4 children) seeks spring privacy in Oak Bay or city to $75,000.
3. Kitchen or dining room onto tidy yard. $65,000. 3 BRs in mature Gordon Head. Get it sold now. Call "MIKE SWEENEY IS SERVICE" phone 595-8780 or 386-6164. Castle Properties ltd.

WANTED COLWOOD-LANGFORD

3 bedroom basement home in Colwood-Langford area. Must have vehicle access to back yard. Price and possession negotiable. Please give us a ring if you're thinking of selling.
MARILYN MOORE - 382-8015
Jo LENNOX - 478-2563
388-6275 Pager 769
Homefinders, Wall and Redekop

VIEW PROPERTY WANTED
I have two buyers who want view property around $80,000, 2 or 3 Bdrms., F.P. and den. One prefers West coast. Not too far out.
ROSS LEIGHTON 598-2182, or 598-3321
JACK MEARS
OAK BAY REALTY LTD.

RETIREMENT

And starter homes needed now in any good area. I have qualified purchasers on hand up to $50,000. For fast action call LYLE MARRINGTON 386-6164 or 386-6497. Castle Properties Ltd.

CASH FOR YOUR HOME

Investors will pay cash for any home, any area up to $50,000. Call: GLENN NICHOLLS, 598-7689 or 592-2431. Lansdowne Properties.

WANT 4 BEDROOMS
$65,-$72,000 BRACKET
Client wants modern 3-bedroom home with extra bedroom and bath down. What offers?
HELEN OR TED — 477-7750
BOWDEN REALTY — 383-5524

QUEBEC FAMILY

Require three or four-bedroom home in nice area up to $60,000. All cash to you. BEN GREIG 386-6164 or 598-3105. Castle Properties.

HOUSES WANTED

will pay cash for your house if it suitable for rental purposes. Call my agent Randy Small 385-1431.
British American Realty Ltd.

IN DIFFICULTY

Private company will purchase homes and properties, in danger of foreclosure. Principles only please. 478-5550.

PURCHASER looking for older character home with revenue in Fairfield-Oak Bay area. Call 477-0191 JIM DONNELLY 477-8855
Royal Trust

WANTED TO LEASE WITH OPtion to purchase, house that is zoned Commercial retail. 479-3225 or 477-9395.

PRIVATE

Want older home will purchase for cash. 479-2209.

WANTED OLDER HOME TO REpair, immediate cash. Phone 652-1562 anytime.

GUMDROP by George Crenshaw

'What are you laughing at? You can't even read!"

"We came to JOG, remember?"

"Remember, now, we're not in business for our health!"

"You'll have to keep an eye on that one. He writes letters."

"He doesn't complain about YOUR score card."

"I told you not to let him blow out his own candles."

268 LISTINGS WANTED

Charman Pacific Realty Ltd.
608 Broughton Street

TRADE

Vendor will consider waterfront property either up-island or in Gulf Islands for approx. $25,000 equity in city duplex. Will also take auto as part down payment. For info. call
GALE CHRISTENSON
477-0191 477-7047
Royal Trust

SLOW MARKET??
Let me solve your sales problem
I will sell your property
FOR QUICK DECISIVE ACTION
Ted Pinfold
598-5144 388-7742
T. L. Mann & Associates Ltd.

270 EXCHANGE REAL ESTATE

$100,000 EQUITY IN COMMERcial building, up island, triple-net lease; will trade for commercial complex, apartment block, converted revenue properties, Greater Victoria area. Private. 595-5446.

CONSIDER CAR OR MOtorhome in trade on new North Saanich home. Now $64,500. 656-4745.

YOUR TOWNHOUSE OR HOME for 2-bedroom townhouse in Parksville. Phone 112-534-4551.

271 LOTS FOR SALE

DEAN PARK ESTATES

Totally planned and controlled to protect its special environment and your investment. All one third acre lots priced from $28,000 to $49,000.
Located on the side of the mountain adjoining John Dean Provincial Park and overlooking the Dominion Agricultural Farm with views of the Straits of Georgia, Gulf Island and Mount Baker. Dean Park Estates is Vancouver Island's answer to Vancouver's world famous British Properties — features include complete underground services, own water supply, own sewer system, curbs and well lit streets.
All offers dealt with in a most cooperative manner.
Nearly every lot in this development has at least a glimpse of the sea — over 65 sold.
Entrance close by Panorama Recreation Centre on East Saanich Road — From Pat Bay Highway — Turn off at McTavish.
OPEN DAILY
11 A.M. TO 4 P.M.
SALES OFFICE
656-7041
OR
GEORGE BLACK
382-2426
Pager 2478
ANOTHER QUALITY DEVELOPMENT FROM
Park Pacific

Cuaulto Heights
SUPERB SITES FOR YOUR DREAM HOME
From Victoria, take Sooke Rd. ½ mile past Metchosin cutoff, left onto Fulton right on Bexhill to Cuaulto Crescent.
For Further Information
Call N. Sewell
658-5713
UNSURPASSED VIEW LOTS

UVIC AREA

Go along Gordon Head Rd. turn right onto Edgelow then first right on Dawnview. Our lots are located on quiet cul de sac close to UVIC and all schools. Prices starting at $28,500 let us Custom Build a house for you, owners participation welcome. Do some of the work yourself and save money. Low down payments and good financing available.
Builder HUDAC member, 24 years building experience in Victoria area and work guaranteed. For information call Kasapi Const. Co. Ltd. 538 Dupplin Rd. at 386-6191, 5-5 or weekends and evenings, Mrs. Pat Saulnier at 384-2197.

10-ACRE VIEW LOTS
CENTRAL SAANICH
NOW
$58,000 - $62,500
$4000 down - $8500 Down
Rick at Douglas Hawkes Ltd.
384-7128, Res. 477-7074

BRENTWOOD
the last 8 lots, Marchant Rd.
—virgin land
—lovely trees
—good soil
—6100-9300 sq. ft.
—drains, sewers
—prefer private builder
—$23,000 starting
652-2346

2 LARGE LOTS
BUILDER'S TERMS POSSIBLE
1. About 100x100 ft. Cul-de-sac. Good residential area. $26,500. MLS. 30122.
2. About 80x134. Close in. Cleared. On slope. Near road end. $27,500. MLS. 30121.
CALL: JOHN HOLMS at 386-7521

REDUCED

Excellent, large lot situated on Chapel Drive (new subdivision) off Metchosin Rd. 1.02 ACRE — 370 ft. road frontage. Water and hydro on road. Make us an offer on the new asking price of $32,500. Owner anxious. MLS. 29674.
ART EVANS
386-0276 386-2911
Homefinders, Wall & Redekop

30-LOT SUBDIVISION

Builders dream, 1/3 acre lots at only $11,900 a lot. On sewer and city water and paid in full! Comparable lots in area selling for up to $16,000. Buyer must take total package. D. MATTHEWS 753-6601 or 390-4219. CANADA TRUST, P.O. Box 429, NANAIMO, B.C.

2.14 ACRES TREED AND PERC tested building site in Colwood. Piped water, quiet area, all new homes. Building plans included. Terms available on $38,900. Call Wayne Strandlund at W. F. Strandlund Corp., 382-1348, 24 hours.

DREAMS!!

Let us build your own dream home. Your lot or ours
GET THE FACTS, CALL
598-5144 TED PINFOLD 388-7742
T. L. Mann & Associates Ltd.

ROYAL OAK — ½ acre lot, flat terraine on a dead end street, on sewer and water. $26,900.
386-3131 Bob Hahn 595-1642, 595-6340
BLOCK BROS. REALTY LTD.

FOR SALE BY OWNER
1.34 acres — 130x455. Mainly clear. Cameron-Taggart Rd., 1.1 miles north from Shawnigan-Mill Bay Rd. Phone 592-4792.

TEAKWOOD RD.

Large building lot approx. 9000 sq. ft. or approx. 60ft.x157 ft. $33,900.00. Call 386-6193 or 384-2197.

½-ACRE LEVEL TREED LOT, Deep Cove area with proven well and southern exposure. $29,500. 652-3836.

SOOKE VILLAGE, CENTRAL, dry, services: commercial, residential. Reasonable. 642-5632, 642-3210 also acreage.

GORDON HEAD, GOOD LOT, ON quiet cul-de-sac, fully serviced, $27,500. 477-1056.

BY OWNER ½ ACRE LANDSEND, treed, some seaview, water hookup. 656-2158.

271 LOTS FOR SALE

GORGE WATERWAY

Fully serviced subdivision, above average sized lots, beautifully treed and sloping towards the water. Close to shools, churches, shopping centre, and golf course. A pleasant tranquil living environment from only $27,000. Direct from Developer. Phone anytime 388-9644.

GORDON HEAD

Dawnview and Orion Pl. Prices starting at $28,500. One lot on Teakwood Rd., approx. 9000 sq. ft., $33,900. All lots located close to UVic, all schools and transportation. Kasapi Const. Co. Ltd. — 538 Dupplin Rd., ask for Mrs. Pat Saulnier, 386-6191.

DUPLEX LOTS WANTED

Prefer Capital Regional District, Peninsula and City. Any quantity.
KEN MANN 598-5144
T. L. Mann & Associates Ltd.

.525 ACRE LOT, CLOSE TO SIDney with well. Site will offer good sea, island and mountain views. Asking $29,900.

½ acre lot in DEEP COVE, some sea view, well drilled, ready to build on $26,900.
655-5584 Ted Phillips 656-5337
BLOCK BROS. REALTY LTD.

EXCEPTIONAL BUILDING LOT

65 FOOT WIDE. Lovely treed setting. Build now and live better later. Only $25,000 full price. BEN GREIG 598-3105 or Castle Properties Ltd., 386-6164.

MAKE AN OFFER

Hard to find 2.4 acres, treed on city water, hydro poles. In Metchosin, amongst custom built homes. It won't last long. Call LARRY QUAGLIOTTI 477-7988 or FREDDY STARKE 479-3866. Castle Properties 386-6164.

2-LEVEL, CLEARED BUILDING lots, 1610, 1616 Agnew St., Gordon Head location. Newly developed cul-de-sac. Offers to $26,000 each. Call collect or write Norman L. Scott 112-987-2402 — 988-1175.
MITTEN REALTY LTD.
139 W. 16th St. North Vancouver

ROCKLAND AVE.

Two large lots ready for building, located on quiet cul-de-sac. A rare opportunity to build in this prestige area. MRS. MARILYN WOODWARD 384-8001 or 477-2722, Royal Trust.

FOR SALE BY OWNER 8.4 acres on the Malahat overlooking Finlayson Arm Inlet and the Island. Beautifully treed but partially cleared for building. $55,000 or offers. 478-0098.

LOTS FOR SALE

Fully serviced sub-division lots in Central Saanich from $24,500. 386-3231 Rick St. Dennis 477-7574
BLOCK BROS. REALTY LTD.

CENTRAL SAANICH

Fully serviced lots, $23,500 to $28,500. See sign on location at 1891 Mt. Newton X Rd. for information phone 652-1739 or 652-1579.

LOT RIGHT HAND SIDE FACING 1271 Hastings. 70x154 — quickly call IRENE DALZIEL 386-6164 or 388-6275, pager No. 566, Castle Properties Ltd.

SAANICHTON

3 lots ready to build on, underground service, $28,500. Phone 652-1579 or 652-1739.

ONLY 3 LOTS LEFT, HIGH quality Gordon Head sub-dilvision. 2 attractive corner lots, 1 extra large treed lot. Asking $28,000-$35,000. 477-5015.

BUILDING LOT

High Quadra, 73x120 approximately, among new homes, $28,500. Otto Leesment, 382-8937.

CORDOVA BAY

Only 4 lots left on Hanover Rd. Prices $27,500 to $29,000. Inquire Monarch Holdings Ltd. 592-0711.

COLWOOD CHOICE LOTS NEAR schools. Daniel Pl.-Metchosin Rd. No duplexes. $25,000. Good terms or will build to suit. 112-338-7325.

VIEW LOTS ON MADRONA IN Deep Cove, approx. ½ acre, $35,000. 656-3463.

10 MILE POINT ½ ACRE LOT, $68,000. Smugglers Cove Rd. 382-1735 or 384-3690.

LARGE BUILDING LOT IN Brentwood, 13,500 sq. ft. close to all amenities. 479-5079.

2.46 acres, SHAWNIGAN DISTRICT, take boat or camper as down payment. $23,000. 479-3854.

SECLUDED, EXCLUSIVE, CITY lot. 15,000 sq. ft. $55,000. 598-5659.

TWO LARGE ESQUIMALT LOTS. 477-4674.

ONLY THREE LOTS LEFT GORdon Head from $29,900. 477-7812.

273 PROPERTY FOR SALE

HIGH HILLSIDE

11,439 sq. ft. of R3-2 zoned City property. Also plans for 10 unit Condominium or rental apartment. $110,000 value.
Joe Manton 382-5211
ROBERTS INVESTMENTS LTD.

274 PROPERTY WANTED

WANTED: LOT IN LAKEHILL AREA OR
Gordon Head area. Must be possible to duplex zone. Call NOREEN LERCH, 382-9191 or 477-5120.

THE PERMANENT

CASH

Builder developer needs raw land, service land or projects at any stage of development; all areas. No projects too large or too small. Quick decisions. Courtesy to all agents. Unicon Homes Ltd. 386-0130.

WANTED

Subdividable property, 5 to 25 lots, on ALL cash to you. Phone in confidence OLE KNUDSKOV 479-2764 or 386-6164 Castle Properties Ltd.

$ CASH $

For building lots. Quick decisions. Call FREDDY STARKE 479-3866 or LARRY QUAGLIOTTI 479-4647. Castle Properties Ltd.

HAVE LAND OR PROJECT?
We are interested in buying land for subdivisions, site for high, medium or low density, or revenue projects in progress. Phone Kasapi Construction, 386-6191.

WANTED: COLWOOD AREA building lot for private home. 479-7783.

280 ACREAGE FOR SALE AND WANTED

ATTENTION DEVELOPERS
SPECTACULAR MALAHAT OCEAN PROPERTY only 14 miles from Victoria, 110 acres (approx.) of beauty with
GREAT SUBDIVISION POTENTIAL
Asking $2700 per acre.
ALSO 10-ACRE PARCEL
$70,000
MILDRED STAPELLS
384-8075 Pager 506 384-8124
PEMBERTON, HOLMES LTD.
1000 Government Street

LAND IS SECURE

Land doesn't change. 12-12 acres Heavily treed land with road leading to cleared part of lot. Metchosin $64,900. To view please call: Noreen Lerch, 477-5120 or 382-9191

THE PERMANENT

MAPLE ROAD

In Deep Cove 1 acre level land, approximately 148 ft road frontage. Drilled well. Offers on $37,500. 656-5584 Ben Richardson 656-6958
BLOCK BROS. REALTY LTD.

15½ FIBREGLASS BOAT 1975 50 h.p. Mercury, Roadrunner trailer, canvas top, life jackets, paddles. $2295. 477-8347 after 5:30, weekends anytime.

3.6 ACRES METCHOSIN, HIGH view, area of fine homes, water, perc field, road in. $38,500. 592-3605. Courtesy to Realtors.

2.14 ACRES, METCHOSIN. WELL treed, partially cleared. Hydro, water, etc. available. $38,000. 474-2759 after 6.

2½-ACRE FARM, 3-BEDROOM home, full basement, 6030 Pat Bay Highway. 652-3673. Asking $88,600.

5.08 ACRES, COWICHAN VALley, road frontage, $31,000. 384-9954 after 6 p.m.

285 UP-ISLAND PROPERTIES

Country Rancher

Located at Cobble Hill, 1 year old, 1400 sq. ft. custom built home on a lovely flat ½ acre — $58,500.

4½ Good Acres

Located between Mill Bay and Cobble Hill, some seaview. An excellent small holding, with a beautifully renovated 2 B.R. home. Offered at $68,000.

One Good Acre

A view property, with a fine 3 B.R. family home. Prime Duncan location. $59,500.

Just ½ Acre

3 miles West of Duncan, an immaculate property with an immaculate 3 B.R. full basement home. A developed basement provides accommodation for "in-laws", $65,000.
FOR FURTHER DETAILS ON THE ABOVE PROPERTIES, PLEASE PHONE OR WRITE TO: GEORGE NAYLOR, J. H. WHITTOME & CO., LIMITED, 68 Station St., Duncan, B.C. V9L 1M5 — 746-6161 or eves. 746-5210.

COBBLE HILL 1800 SQ. FT. RANCHER

Deluxe 1 yr. old rancher on beautiful ¾ acre cedar treed lot. 3 bedrooms, 1½ baths, sunken L.R. and family area separated by feature brick F.P. opening to both rooms. Quality flooring, shake roof, cedar siding. $64,900. New MLS. Call to view.
EILEEN MARTIN
598-5144 477-7050
T. L. Mann and Associates Ltd.

THETIS ISLAND

Beautifully wooded 2-acre properties, roads completed, commanding building sites located on each lot, strata plan providing additional benefits i.e. excellent water supply and use of additional 22 park-like acres of common property and waterfront. Good ferry service, 10 trips daily. Priced from $26,000. Phone Morris Lund 386-3585, res. 479-6688, Victoria Realty Ltd. MLS. Or Helen McPetrie, J. H. Whittome Duncan — 746-6161.

"DUNCAN BUSINESS OPPORTUNITIES"

Equipment Business and Repair Shop — $27,000 plus stock.
Health House — Owner will train — $35,000.
FOR MORE INFORMATION PLEASE PHONE OR WRITE TO: GEORGE NAYLOR, J. H. WITTOME & CO., LIMITED, 68 Station St., Duncan B.C. V9L 1M5 746-6161 or eves. 746-5210.

COBBLE HILL, COMMUTING distance from Victoria, ¾ acre, 1975, three bedrooms, Neonex mobile home, furnished, cedar skirting, sunfire fireplace, cedar garage. $38,000. Evenings and weekends. 743-9609.

FOR SALE OR TRADE, LARGE family home in Port Alberni. Trade for home or property in Victoria area. 479-5766 after 6 p.m.

TWO 2 ACRE PARCEL NEAR Shawnigan Lake, level and lightly treed, $21,900. 743-5635.

290 FARMS FOR SALE AND WANTED

MILL BAY SPECIAL!

3-bedroom Tudor home on 7.86 acres PLUS an adjoining 3.12 acres on which to build or sell. Quiet and peaceful wooded setting. 3 wells on property, stream at the back. Fireplace, den, basement, billiard room, fruit trees. Purchase home on 7.86 acres for $95,000 or both properties for $123,000. Must see. For details call Wayne Strandlund at W.F. Strandlund Corp., 382-1348, 24 hours.

293 GULF ISLAND PROPERTIES

HORNBY ISLAND
ACREAGE PLUS HOME

Over 16 acres. And new 4-bedroom log-frame home. Very unique. High part of island. Views south to Vancouver Island and Straits of Georgia. Privacy. Good ferry service. $165,000. CALL:
JOHN HOLMS at 386-7521
BOORMAN INVESTMENT CO. LTD.
612 FORT ST.

SATURNA ISLAND

Approx. 218 ft. (66.49m) waterfront facing Tumbo Channel. Boat ramp started. Cottage and workshop. Electricity and well water. Subdivided. Offers to $75,000. MLS 30053.
Dennis Wagner — 385-3435
P. R. Brown & Sons Ltd.
762 Fort St., Victoria, B.C.
V8W 2N6

GABRIOLA ISLAND

Must sell, acre lot, sea and pasture view, home site cleared, asking $9950. 383-6985.

Liquidating

2-bdrm. townhouse, adult-oriented, 309 Moilliet Street, Parksville. Phone 112-534-4551.

COTTAGE

Trailer, aluminum boat on approx. ½ acre nicely treed property near park and waterfront. $12,000. 384-5831 after 6 p.m.

OVER ¾ OF AN ACRE ON North Pender's Magic Lake Estates. Lot 24, plan no. 20805, $8,600. Phone 478-7830.

294 MAINLAND AND OUT OF PROVINCE PROPERTIES

SUNNY, WARM, PEACEFUL water access, serviced lot, 114x63, on beautiful Gulf Coast Texas. For more details phone 479-0667.

WHISTLER MOUNTAIN ONEthird acre lot, $27,500. 382-1735 after 5 p.m. or 384-3690.

SPELL IT OUT

When you have something to sell, the easiest way to find a buyer is to spell it out in print! You do that by placing a low-cost in the newspaper, telling our Classified A readers what you have to sell. We'll help you Give us a call today. at 386-2121.

Deaths and funerals

305 DEATHS and FUNERALS

BUTTON—Suddenly in North Vancouver, B.C., on February 1st, 1978, Mr. Arthur Alfred Button, aged 58 years, born in Winnipeg, Manitoba, and a resident of Victoria for many years, late residence, 2029 Cedar Hill Cross Rd. He leaves his loving wife, Phyllis, at home; sisters, Florence Jane, Victoria, B.C., Pearl Rowland and Sadie Moore, Yarrow, B.C. and Patricia Wrigley, Victoria, B.C.; nieces, Shirley, Cheryl, Gloria, Bev, Shawn, Janis, Kathy, Sharon and Maureen, and his nephews, Hugh, Barry, Robert, Patrick, Kenneth, James, Bobby, Michael and Brian. Predeceased by his brother, Frederick Button. Mr. Button was the manager, Victoria Branch of Wesco, Westinghouse Sales & Distribution Company; a member of the Victoria Electric Club; the Capital City Yacht Club; the Illuminating Engineers Society; the Victoria Short Wave Club, and a former member of Victoria-Columbia Lodge No. 1, A.F. & A.M., B.C.R.
Service in the Sands Mortuary Limited, "Memorial Chapel of Chimes" on Monday, February 6th, 1978, at 2:00. Cremation. Flowers gratefully declined. Those so desiring may contribute to the B.C. Heart Foundation, 1008 Blanshard St., Victoria, B.C.
SANDS — VICTORIA

COLE—In Victoria on January 30, 1978, at the Gorge Road Hospital, Percy John Shanks Cole, aged 94 years and late of No. 201—967 Collinson St. Mr. Cole was born in England and had resided in Victoria since 1945. Survived by his son, Francis George of Prince George, B.C.
Private cremation on Friday, February 3rd. CUNNINGHAM FUNERAL CHAPEL in charge of arrangements.

CRYSLER — H. Lorne of Victoria, B.C. suddenly Jan. 29th, 1978. Survived by his loving wife Kathy, daughters Leslie Reinhart (Ottawa), Beth Gessinger (Switzerland) and son Bill (West Vancouver).
Funeral service was held Wed., Feb. 1 at 3:00 p.m. in the chapel of First Memorial, 4725 Falaise Dr. Rev. Cyril Venables officiating. Flowers gratefully declined. Donations may be made to the Canadian Cancer Society 857 Caledonia Ave. Arrangements through the Memorial Society of B.C. and First Memorial Services Ltd.

DONALDSON — At the Memorial Pavilion on February 2nd, 1978 after a lengthy illness, Mr. William Patrick Donaldson, born in Masonville, New Jersey and a resident of Victoria for many years, late residence 2355 Richmond Rd. He leaves his daughter, Mrs. Douglas A. (Lona) Mace and grandchildren, Rhonda and Roy, Victoria, B.C. Mr. Donaldson served with the Royal Canadian Navy during the Second World War.
Service in the Sands Mortuary Limited, "Family Chapel of Memories" on Monday, February 6th, 1978 at 11:00 a.m. Cremation.
SANDS — VICTORIA

GRAINGER — In Victoria, B.C. on January 31st, 1978, Mr. Burton Everard Grainger, aged 85 years, born in Goshen, Saskatchewan and a resident of Victoria for many years, late former residence, 980 Lavender Ave. He leaves his sons, Burt, Victoria, B.C., Bill, Prince George, B.C. and Dick, Kelowna, B.C.; 9 grandchildren; 3 great-grandchildren; sisters, Herba Grant, Victoria, B.C., Buela Le Brash, Penticton, B.C., Lena Carlton, McKague, Sask. and Gertie McPherson, Melfort, Sask. and his brothers, George Grainger, Farquier, B.C. and Bill Grainger, Victoria, B.C. Mr. Grainger served with the 48th Battalion during the First World War and with the R.C.E.M.E. during the Second World War and was a member of The Royal Canadian Legion, Pro Patria Branch, Victoria, B.C.
Service in the Sands Mortuary Limited, "Memorial Chapel of Chimes" on Friday, February 3rd, 1978 at 1:00 p.m. Tony Roberts officiating. Cremation. Flowers gratefully declined. Those so desiring may contribute to the B.C. Heart Foundation, 1008 Blanshard St., Victoria.
SANDS — VICTORIA

HARVEY — Suddenly in hospital on January 30th, 1978, Mr. Ronald Charles Harvey, age 54 years. Born in Kelowna, B.C. and had been a resident of Langford, B.C. for the past 26 years, late residence, 682 Hoy Lake Avenue. He leaves his loving wife, Mary, at home, son and daughter-in-law, Wayne and Dene Harvey, Langford, B.C., mother, Mrs. Ethel Waite, Kelowna, B.C., sister, Mrs. C. (Joyce) Chaplin, Kelowna, B.C. The late Mr. Harvey served overseas during the Second World War with the R.C.N. and was a member of The Royal Canadian Legion, Prince Edward Branch No. 91, Langford, B.C.
Service in the Sands Funeral Chapel of Heather, Colwood, B.C. on Friday, February 3rd, 1978 at 1:00 p.m. Rev. David R. Stiven officiating. Interment in Hatley Memorial Gardens.
SANDS — COLWOOD

SLINGSBY — In Gorge Road Hospital on January 29th, 1978, John Thomas Slingsby, aged 88 years of 63 Gorge Road, and formerly of 1160 Victoria Avenue. Predeceased by his wife, Nellie, in October, 1976. He is survived by his son, John Charles Slingsby of Sydney, Australia, and granddaughter, Jane Slingsby of North Vancouver; relatives in England.
Memorial Service will be held on Saturday, February 4th, at 2:00 p.m. in Hayward's Thomson and Irving Chapel, 1625 Quadra at Balmoral. Archdeacon A. E. Hendy officiating.

STALEY — On February 1st, 1978, Dorothy (Peggy), beloved wife of Eldon Staley of Victoria, aged 59 years. Survived also by one sister; Mrs. Earl (Ilene) Allen and one brother Raymond Moore both in Victoria, and several nieces and nephews. Mrs. Staley was an active member of the First Open Heart Society of B.C., serving as its treasurer at the time of her death.
Memorial service Saturday, February 4th at 1 p.m. in the chapel of First Memorial Services, 4725 Falaise Drive. Rev. H. T. Allen officiating. Interment in Colwood Cemetery. In lieu of flowers donations to the First Open Heart Society of B.C., P.O. Box 4123 Postal Station "A" Victoria, B.C., V8X 3X4, would be appreciated.
Arrangements through the Memorial Society of B.C. and FIRST MEMORIAL SERVICES Ltd.

308 CARDS OF THANKS

We wish to express our deep gratitude for the much appreciated help and concern in the recent passing of our beloved husband, Dad and Grandad, Mr. Doug Smith. To Dr. S. Peterson and Dr. R. Raine for their attentiveness during his illness; to Dr. H. Richardson and the nurse who attended to Dad during his last moments. Also, the Saanich Police and all the staff of the Royal Jubilee Hospital for their courtesy and dedication. To the Naval Fire Service, each and every man, our sincere appreciation for everything. Many thanks to Doug's "Old army buddies" for their years of friendship. Finally, to everyone for the many flowers, cards, beautiful letters and words of encouragement.
—Good bless you all,
—All the Smith Family.

We wish to express our heartfelt thanks to all our friends and relatives for their kidness and expressions of sympathy at the passing of our beloved husband, father and grandfather, John Thallon Paton. Many, many thanks to Dr. S. L. Peterson and the staff of South 3 at the Royal Jubilee Hospital. — The family.

I wish to thank all my friends and relatives for the donations, gifts of flowers and baking, and the support and sympathy extended to me during the illness and loss of my late husband, Albert R. Cheffins. Thanks also to Pastor R. C. Nelson for his friendly support.

309 IN MEMORIAM

THEY SHALL GROW NOT OLD AS WE WHO ARE LEFT GROW OLD, AGE SHALL NOT WEARY THEM, NOR THE YEARS CONDEMN. AT THE GOING DOWN OF THE SUN, AND IN THE MORNING, WE WILL REMEMBER THEM.
WITH GRATITUDE, SANDS

310 FUNERAL DIRECTORS

FIRST MEMORIAL SERVICES
Serving the Public and Exclusive Undertakers for the Memorial Society of B.C. 458-5244.

310 FUNERAL DIRECTORS

Sands

COMMUNITY CHAPELS DEDICATED TO SERVING Vancouver Island families

—SENSIBLE PRICES
REMOVAL and SERVICE ARRANGEMENTS
Covering Vancouver Island
—INTERNATIONAL FLIGHT CARE
Specializing in forwarding to and from anywhere
—WORLD WIDE FUNERAL INFORMATION SERVICE
Cable "Mortuary Victoria"

Your seven community chapels

VICTORIA	388-5155
SIDNEY	656-2932
COLWOOD	478-3821
DUNCAN	746-5212
LADYSMITH	245-2331
NANAIMO	753-2032

We Care About Vancouver Island Families.

Sands

McCall's

FRIDAY
HAMMETT, Mrs. Annie M. 1:30 p.m.—ST. BARNABAS' CHURCH
MILNER, Mr. G. H. "Bert" 3:00 p.m.—FLORAL CHAPEL
IVERSON, Mr. Karlot Alan 3:00 p.m.—SPENCER CHAPEL, METROPOLITAN UNITED CHURCH
CHRISTISON, Mr. Robert L. 4:15 p.m.—FLORAL CHAPEL
TO BE ANNOUNCED
WILLSON, Mr. Gerald
LITTLE, Mr. Chester
McCALL BROS.
Floral Funeral Chapels
385-4465

Hayward's (B.C. Funeral Co.)
Thomson & Irving
Funeral Chapels
1625 Quadra St.
386-3505

CUNNINGHAM FUNERAL CHAPEL
1155 FORT ST.
Phone 384-5512 or 384-8626
Offering dignified moderate service for all. Geo. S. Cunningham, owner, manager.

311 MONUMENTALS

MORTIMER'S MONUMENTAL WORKS
New MODERN Location
709 KINGS RD. at Douglas
100 years of service to Vancouver Island and the Islands
383-6421

STEWART MONUMENTAL Works Ltd.
ESTABLISHED 1896
Marble fireplace and tabletops
1403 May St. 384-3452
Memorial of Distinction

313 MISCELLANEOUS

IN MEMORIAM DONATIONS
to be used exclusively for
CANCER RESEARCH
should be directed to
CANADIAN CANCER SOCIETY
857 Calendonia Ave., Victoria

NOTICE TO CREDITORS AND OTHERS
NOTICE IS HEREBY GIVEN that creditors and others having claims against the estate of **HERBERT HALL, deceased, late of 2540 Garden, Victoria, British Columbia,** are required to send their claims duly verified to the undersigned Executors of the said Estate at Suite 310, 1205 Broad Street, Victoria, British Columbia, on or before the 7th day of March, 1978, after which the Executor will distribute the assets of the Estate having regard only to the claims of which notice has then been given.
WILLIAM M. HITCH,
Executor.

ESTATE OF ROSE MacDONALD, DECEASED
NOTICE IS HEREBY GIVEN that creditors and others having claims against the estate of Rose MacDonald, deceased, late of 207-885 Esquimalt Road, Victoria, B.C., are required to send full particulars thereof to the executor at P.O. Drawer 788, Victoria, B.C., before the 10th day of March, 1978, after which date the executor will distribute the estate among the parties entitled thereto, having regard only to the claims of which he then has notice.
RAY T. BRYANT,
Executor, by his Solicitors,
COX, TAYLOR, BRYANT

NOTICE TO CREDITORS
In the matter of the Estate of Kate Cumberbirch, late of the City of Victoria, British Columbia.
CREDITORS and others having claims against the above estate are required to send full particulars of such claims to Canada Trust Company, 650 View Street, P.O. Box 400, Victoria, British Columbia, on or before the 4th day of March, 1978, after which date the estate's assets will be distributed, having regard only to claims of which the Executors shall then have received notice.
CANADA TRUST COMPANY
Executor
By its Solicitors:
RANDALL, MEYER, POLLARD & FULLER

NOTICE TO CREDITORS IN THE MATTER OF THE ESTATE OF HUGO FRASER ROSS, Retired Physician, late of Suite 201—1540 Dallas Road, Victoria, British Columbia, Deceased.
NOTICE IS HEREBY GIVEN that creditors and others having claims against the estate of the above-named deceased who died at Victoria, B.C. on November 1, 1977, are required to forward full particulars of such claims to the Executor, Canada Permanent Trust Company, on or before the 4th day of March, 1978, after which date the Executor will distribute the said Estate among the parties entitled thereto, having regard only to the claims of which it has notice.
Canada Permanent Trust Company,
1125 Douglas Street,
Victoria, B.C. V8W 2V6
Executor
By its Solicitors
van Cuylenborg & Gray

NOTICE OF TARIFF AMENDMENT
Application by Wise Way Transportation Ltd. has been made to the Superintendent of Motor Carriers for an amendment to our tariff structure commencing March 2, 1978. Application is subject to the consent of the Motor Carrier Commission. Any objections may be filed until February 20, 1978 with the Superintendent of Motor Carriers, Vancouver 5, B.C.

NOTICE TO CREDITORS AND OTHERS
NOTICE IS HEREBY GIVEN that creditors and others having claims against the estate of THOMAS BOYD NASH, deceased, formerly of 201-1159 Beach Drive, Victoria, B.C., are hereby required to send them to the undersigned executors at 1280 Douglas Street, Victoria, B.C., on or before the 3rd day of March 1978, after which date the executors will distribute the assets of the said estate among the parties entitled thereto, having regard only to the claims of which they then have notice.
MADGE MARION NASH, and
NATIONAL TRUST COMPANY, LIMITED
Executors
GEORGE EASDON,
Solicitor

NOTICE TO CREDITORS AND OTHERS
ESTATE OF FLORENCE GERTRUDE MAY BASKIN
NOTICE is hereby given that creditors and others having claims against the above, whose address is c/o Public Trustee, 635 Burrard St., Vancouver, B.C., are hereby required to send them to the undersigned Executor at P.O. Box 400, Victoria, before February 27th, 1978, after which date the Executor will distribute among the parties entitled having regard only to claims of which it then has notice.
DATED January 20th, 1978.
THE CANADA TRUST COMPANY — Executor
HARMAN & COMPANY — Solicitors
No. 540 — 645 Fort St.
Victoria, B.C.

NOTICE TO CREDITORS AND OTHERS
IN THE MATTER OF THE ESTATE OF EDWARD THEODORE TURNER, late of 2725 Seaview Road, Victoria, B.C., deceased.
NOTICE IS HEREBY GIVEN that creditors and others having claims against the estate of the above named deceased are hereby required to send them to the undersigned Executor at P.O. Box 580, Victoria, B.C., before the 11th day of March, AD 1978, after which date the Executor will distribute the said estate amongst the parties entitled thereto, having regard only to the claims of which it then has notice.
THE ROYAL TRUST COMPANY,
Executor.
By its Solicitors,
MESSRS. HORNE, COUPAR, MANSON & SHAW.

BOW HORN BAY FIRE DISTRICT
Board of Trustees invite Tenders; replacement new Fire Truck Cab over Chassis complete 32000 lbs. G.V.W. Bids close February 24, 1978. Further Spec's available at office of Secretary Mrs. L. Wilks, R. No. 3, Qualicum Beach, B.C., Telephone 757-8528.

NOTICE TO CREDITORS AND OTHERS
NOTICE IS HEREBY GIVEN that creditors and others having claims against the estate of MARY DORCAS MUIR, deceased, late of Suite 207, 3420 Quadra Street, Victoria, British Columbia, are required to send their claims duly verified to the undersigned Executors of the said Estate at Suite 310, 1205 Broad Street, Victoria, British Columbia, on or before the 7th day of March, 1978, after which the Executor will distribute the assets of the Estate having regard only to the claims of which notice has then been given.
Charles Frederick Muir
and Mary Ellen Muir,
EXECUTORS.
William Morris Hitch,
SOLICITOR.

KILSHAWS
1115 FORT ST.
AUCTION
TONIGHT 7 P.M.
Chester Stes.
Color T.V.
Loveseats
OAK & PINE D/R STES.
Queen Size Hide-a-Bed
China Cabinets
Twin Beds
MALCOLM B/R STE.
Wal. & Maple Dinettes
Sarouk Carpets
Appliances
China — Glassware
Over 300 lots on display daily at
KILSHAWS AUCTIONEERS LTD.
384-6441

NOTICE TO CREDITORS
RE THE ESTATE OF EWART LLOYD FIELDING, Retired, Deceased, late of 201-2233 Bowker Avenue, Victoria, British Columbia.
NOTICE IS HEREBY GIVEN that creditors and others having claims against the estate of the above named deceased are hereby required to send particulars of such claims to the undersigned Executrix at P.O. Box 997, Victoria, B.C., V8W 2S8, before the 7th day of March, 1978, after which date the Executrix will distribute the said estate amongst the persons entitled thereto, having regard only to the claims of which she shall then have had notice.
ELIZABETH ISABEL MOXAM,
Executrix,
by Crease & Company,
her solicitors.

THE PROVINCIAL CAPITAL COMMISSION
SHIP POINT WHARF, VICTORIA, B.C.
PROJECT NO. 19-970-17
CONTRACT NO. 1
NOTICE TO CONTRACTORS
Sealed tenders in separate envelopes marked "Tender for Construction of Ship Point Wharf, Contract No. 1", will be received by the undersigned at the offices of the Provincial Capital Commission, 1002 Wharf Street, Victoria, B.C. until 2:00 P.M. local time on Wednesday, February 22, 1978 and opened in public at that time.
The work to be executed under this Contract is located in the Inner Harbour of Victoria at the present site of the Black Ball Transport Wharf, with access to the site off Wharf Street near the intersection with Government Street.
The work consists of a new pile and timber finger wharf approximately 81.2 M long by 11.2 M wide attached to the existing wharf. The existing wharf is to be upgraded. This includes provision of new fender piles, with the existing paving made good and refinished to match new finger.
The Drawings, Specification and Tender Documents may be obtained from the offices of the Provincial Capital Commission at 1002 Wharf Street, Victoria, B.C. on and after January 31, 1978.
Requests for documents may be made by telephone to the Project Engineer, Provincial Capital Commission, Victoria, 387-1356, or to Amalgamated Construction Association, Vancouver, 736-6311.
The Drawings and Specifications may be viewed at Vancouver Island Construction Association, 1075 Alston Street, Victoria, B.C. and at Amalgamated Construction Association, Vancouver and Burnaby.
Inquiries may be directed to the Project Engineer, Mr. A. English, P.Eng., at Victoria, 387-1356.
THE HONOURABLE
SAM BAWLF
Minister Responsible
Provincial Capital Commission

NOTICE OF APPLICATION FOR CHANGE OF NAME
NOTICE is hereby given that an application will be made to the Director of Vital Statistics for a change of name, pursuant to the provisions of the "Change of Name Act," by me: Katherine Irene Hartman, of 2392 French Road, in Sooke, in the Province of British Columbia, as follows: To change my name from Katherine Irene Hartman to Katherine Irene Grunow.
Dated this 3rd day of February A.D. 1978.
Katherine Irene Hartman

B.C. Housing Management Commission
Sealed tenders will be received by the undersigned until 4:00 p.m. Friday, February 10, 1978 for oil delivery at two locations. Contract for approx. 50,000 gal. will run from March 1/78 to February 28/79. Further information may be obtained at the BCHMC office, No. 201-3440 Douglas Street, phone 382-6127. The lowest or any tender not necessarily accepted. A. G. Stirrett, Maintenance Supervisor, Vancouver Island.

BAILIFFS SALE
Victoria Bailiffs Ltd. is offering FOR SALE ON AN AS IS WHERE IS BASIS:
One (1) 1973 Scamper 220 Trailer Ser.: T11273
1968 Buick Ser.: 49487 8H9111 35
1974 Ford F250 Pick-Up Truck ¾-ton Ser.: F 254 RU 467 24
1974 Mercury Cougar (Dark Green) Ser.: 4A 93S 564 802
GMC ½-ton truck Ser.: TCL 146 151 9798
Units may be viewed at 1618 Store St., Victoria, between 9 a.m. and 5 p.m. Monday to Friday.
Parties interested should contact Victoria Bailiffs Ltd., 382-9163. Offers may be delivered to 836 Devonshire Rd. or mailed to P.O. Box 5035, Postal Station B. Victoria.
Closing Date: February 10, 1978.
ALL OR ANY OFFERS NOT NECESSSARILY ACCEPTED.

NOTICE TO CREDITORS AND OTHERS
IN THE MATTER OF THE ESTATE OF BEATRICE ROWENA MILLER, DECEASED, late of 424-1575 Begbie Street, Victoria, British Columbia
NOTICE IS HEREBY GIVEN that creditors and others having claims against the estate of the above named deceased are hereby required to send them to the undersigned Executor at Post Office Box 1232, Victoria, British Columbia, before the 28th day of February, A.D. 1978, after which date the Executor will distribute the said estate amongst the parties entitled thereto, having regard only to the claims of which it then has notice.
CANADA PERMANENT TRUST COMPANY
Executor
By its Solicitors
MESSRS. HORNE, COUPAR, MANSON & SHAW

NOTICE TO CREDITORS AND OTHERS
IN THE MATTER OF THE ESTATE OF GEOFFREY GILBERT, baptized PHILIP GEOFFREY BRITTON GILBERT, DECEASED, late of 307-1270 Beach Drive, Victoria, British Columbia.
NOTICE IS HEREBY GIVEN that creditors and others having claims against the estate of the above named deceased are hereby required to send them to the undersigned Executor at Post Office Box 1232, Victoria, British Columbia, before the 10th day of March, AD 1978, after which date the Executor will distribute the said estate amongst the parties entitled thereto, having regard only to the claims of which it then has notice.
CANADA PERMANENT TRUST COMPANY,
Executor.
By its Solicitors,
MESSRS. HORNE, COUPAR, MANSON & SHAW.

THE TARIFF BOARD — LA COMMISSION DU TARIF — CANADA

ADVERTISEMENT
TARIFF BOARD INQUIRY — REFERENCE NO. 156
ANTIQUES, COLLECTIBLES AND HOBBY EQUIPMENT

The Minister of Finance has directed the Tariff Board to conduct an inquiry into the provisions of the Customs Tariff relating to:
1. Antiques and other articles more than 50 years old;
2. Collectibles not covered by the above category; and
3. Hobby equipment, excluding sports equipment.

The Board has been asked to consider whether special tariff provisions should apply to the aforementioned categories of goods and, where applicable, to recommend appropriate tariff descriptions and rates of duty.

The Board hopes to begin its public hearings in May, 1978. In the meantime, it wishes to receive suggestions on the scope and definition of the principal areas of investigation and with regard to the structure and agenda of the public hearings.

Organizations or individuals having views on these matters, or wishing to be kept informed, are invited to notify the Board as soon as possible. Those responding will receive copies of background material being prepared by the Board; they will also be duly notified of the arrangements proposed with regard to the public hearings. At the time of such notification, the Board will invite the submission of formal representations or briefs.

All communications to the Board should indicate Reference No. 156 and be addressed to:
The Secretary,
Tariff Board
Ottawa, Ontario
K1A 0G7

Gibson
get more out of life
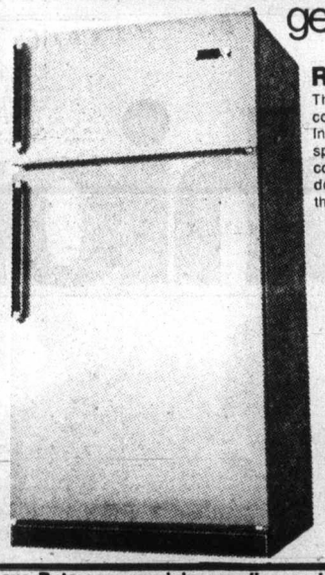
RFS-13
This Frost-Clear model is powered by the same compressor installed on much more costly units. Inside, there's an incredibly 17.1 sq. ft. of shelf space. Outside, the unique Berma Teak, chrome-contoured handle is proudly displayed. And down bottom, two rear rollers that let you push this 240-pounder around.
The Big 13 cu. ft.
Sale Price
$528
Dave Paterson, servicing appliances in Victoria since 1946 — would like to give you a guarantee. Why you should buy Gibson Appliances: We offer quality, competitive prices and the best guarantee in the industry!
EXCLUSIVE 2 YEAR PARTS AND LABOUR GUARANTEE
10 YEAR GUARANTEE ON COMPRESSOR

CR-320 Elite 30" wide
DELUXE RANGE
Delay — Bake — Off oven timer. Recess porcelain top. Plug-out elements with Infinite Heat switches. Removable oven door. Large storage drawer.
Regular $368
Sale Price $318
SAVE $50.00
• ON-THE-SPOT FINANCING
• free parking
• no charge for delivery
Mais
FURNITURE and APPLIANCES
OPEN DAILY to 5:30
FRI. 'til 9 p.m.
1821 Cook
ATHLETIC PARK
CALEDONIA
FREE PARKING
MAIS
COOK ST.
PANDORA
2-2

Special Offer
FOR PRIVATE PARTY CLASSIFIED ADVERTISERS
Use this handy coupon to place your Classified Advertisement and save money.

Name
Address
Phone No
Signature
No of Insertions Amount Enclosed $
FILL OUT AND MAIL TO
SPECIAL OFFER
Victoria Press
P.O. Box 300,
Victoria, B.C.
V8W 2N4.
OR,
DELIVER IN PERSON TO
2621 Douglas St.,
Victoria, B.C.
Your ad will run as soon as possible upon receipt of this coupon and payment, or please specify consecutive dates
Classification Number ..... 10 WORDS MINIMUM

10 Words for 1 insertion in The Daily Colonist and Victoria Times: $1.00
10c for each additional word
10 Words for 3 insertions in The Daily Colonist and Victoria Times: $2.50
25c for each additional word.
10 Words for 6 insertions in The Daily Colonist and Victoria Times: $4.00
40c for each additional word.
Victoria Press Box Charge $3.00 per month.
☐ Replies to be mailed. ☐ Replies to be held for pickup.
All ads must be written in regular classified style, and run on consecutive days.
All real estate, mobile home, rental and business advertising is considered to be commercial advertising and will not qualify for this special offer.
SEND CHEQUE or MONEY ORDER
— NO REFUNDS —
THE DAILY COLONIST AND VICTORIA TIMES

'Conscripted' sailor protests injustices

Phantom U.S. ship up North — seaman

OTTAWA (CP) — David Hume McGarvie, a Canadian merchant seaman, says he was conscripted into some of the trappings of foreign military service by a Canadian crown corporation.

McGarvie, 50, a veteran seaman from Vancouver, said in an interview he went to work last summer for Northern Transportation Co. Ltd. (NTCL) aboard an oil tanker in the Arctic and discovered he was aboard a United States military vessel—which was flying the Canadian flag.

The Mv. *Pinnebog*, based at Tuktoyaktuk, N.W.T., has been leased for a number of years by NTCL to deliver fuel to D.E.W. Line (distant early warning) military installations on the Arctic coast and Arctic islands. The crews have been employees of federally-owned NTCL, which provides transport services in the far North.

A stamp in McGarvie's seamen's discharge book shows clearly he served aboard a United States Air Force vessel. He said he was concerned he could be charged with espionage if the ship drifted into Soviet waters, and he could face problems in future if he serves aboard a vessel calling on a port of a country hostile to the U.S.

"They could put me up against the wall and shoot me," he said dramatically in his Scottish brogue. He said the vessel has no registration number, "which makes it all the more sinister."

McGarvie and fellow Vancouver seaman Marko Makar, 42, also are angry at Canadian Pacific Ltd., which they say required them to make U.S. social security payments and to contribute to the U.S.railway retirement fund while serving in 1973 aboard the *Princess Marguerite*, a Canadian-registered passenger vessel operating between Victoria and Seattle.

McGarvie said he and Makar spent several days in Ottawa last week fighting what they said are injustices committed against Canadian seamen.

The *Marguerite*, then operated by B.C. Coast Steamships, a Canadian Pacific subsidiary, was acquired late by the B.C. government and since then crew members haven't been required to pay the U.S. contributions.

The two seamen said Canadian Pacific has been transferring a portion of wages to the United States since 1932.

Roman Gralewicz, Canadian president of the Seafarers' International Union (SIU), said in a telephone interview from Montreal he knows of no other shipping company that does this.

Long AirWest strike coming to an end?

The 82-day-old strike at AirWest Airlines Ltd. may be heading for its last days, a Teamsters Union official said Thursday.

"We're meeting again this weekend and hopefully we'll be able to wind it up," said Wes Anderson, assistant secretary-treasurer of Vancouver-based Local 213 of the Teamsters.

He felt enough progress had been made at previous talks to set the stage for a new agreement.

Talks with AirWest are scheduled for Vancouver Sunday and Monday.

Last Friday talks were held "on a partial basis" at Toronto after a severe winter storm prevented one of the negotiators from reaching the city. Toronto had been picked as the site for the talks at that time because some of the people involved were going to be in the east on business.

Management personnel have been maintaining partial service of the coastal airline since the strike began Nov. 13. They also saw similar service for six weeks last summer when a "study session" was called in protest against the firing of a co-pilot.

Since the strike began the company has been mainly concerned with continuing its harbor-to-harbor seaplane service between Victoria and Vancouver. Some other runs had been dropped, and service on still others was curtailed.

Involved in a fight for a new contract are some 90 AirWest pilots, co-pilots, mechanics and service agents. They are seeking what would be a first contract since the Teamsters took over bargaining rights last spring, replacing the Canadian Brotherhood of Railway, Transport and General Workers. The last CBRT and GW contract expired Oct. 31, 1976.

Seniority and hours of work have been the main issues.

$118 million landed value of fish catch

VANCOUVER (CP) — The landed value of the B.C. fishing catch in 1977 was $163 million, Wally Johnson, regional director-general of the federal fisheries department, said Thursday.

He said the landed value of salmon for 1977 was $106 million, which represented $230 million at the wholesale level.

Hearing handicapped get new centre of hope

The "invisible handicap" officially gets an office of its own today, when the Deaf and Hard of Hearing Institute of Vancouver Island opens an office on Fort Street.

With its full-time staff of social worker Susan Corman, secretary Merle Bell, and their canine mascot, the office will widen the range of services available to the deaf in Victoria, bringing them many of the services offered to the deaf in Vancouver through the Western Institute for the Deaf (WID).

While it will in effect be a regional office of WID, the new office was opened in response to requests from the Deaf and Hard of Hearing Institute, according to Lyn Siddaway, assistant director for the WID. The institute maintained a small office on a part-time basis, but felt the need for more services.

The main thrust, at least in the initial stages, will be job placement for the deaf and hard of hearing, Miss Corman said.

While the deaf are as capable as hearing persons in most jobs, except those requiring use of the telephone, they often need an interpreter to accompany them for job interviews, and either the institute staff or an interpreter from the community will assist them in this. Employers will also be approached directly by the institute to see if they can provide jobs.

Another important facet of the new office will be personal, family, and group counselling, Miss Corman, a social worker by training, said.

The loss of hearing in an elderly member can often create tensions within families; and families with a hearing-impaired child need guidance and support to ensure that the child gets through the crucial early years of language development as well as possible.

The office will be a communications centre for the eight Victoria residents who have TTY's, second-hand teletype machines which have been modified to communicate over regular phone lines. The deaf who have no one around to make telephone calls for them, for instance, can send a message to the office and the secretary will make the phone call for them.

The Victoria office, at suite 7, 671 Fort, will also serve as a showroom for some of the special devices used by the deaf, such as smoke detectors and doorbells equipped with flashing lights, and phone amplifiers.

Eventually it could include a hearing booth and an audiologist to conduct hearing tests, although that depends on funds and on the possibility of a government hearing clinic in Victoria which would include such facilities on its own.

The deaf and hard of hearing population of Victoria, now numbering about 250, including about 50 profoundly deaf persons, can be expected to grow in the future, Miss Corman said. Because of the greater range of social activities for the deaf, made possible by their greater numbers and concentration, the deaf tend to congregate in the major cities.

On Vancouver Island, for instance in addition to the Deaf and Hard of Hearing Institute, there are the Deaf Association of Vancouver Island and the Hard of Hearing Club, both of which offer social activities geared to the capabilities and interests of their members.

Other organizations involved with the deaf are Camosun College, which has a successful lip-reading class, and handicapped associations.

CHICKEN ON THE RUN
Uncle Fred's
DELIVERS
CATERS
385-3468

Students rap job program

OTTAWA (CP) — The National Union of Students, already worried about summer jobs prospects, was critical Thursday of federal government plans to spend $96.2 million on a summer job program this year.

Student spokesman Dan O'Connor said the grant will provide 60,000 jobs, the same number provided by a $95-million program last summer.

In the meantime, the number of all unemployed grew by 17 per cent over the course of 1977, O'Connor said.

the Bay
Friday is Seafood Night at the Bay.

Enjoy
Deep-fried Golden
Fish & Chips
with Creamy Coleslaw
& Pie Of Your Choice
for only
1.99
or feast on any of our other items harvested from the sea.
SEAFOOD NIGHT AT THE BAY
FRIDAY 4-8 P.M.
Nonsuch Buffet, Downstairs
Hudson's Bay Company

Buy a
Shirt and Tie
for your Special Valentine

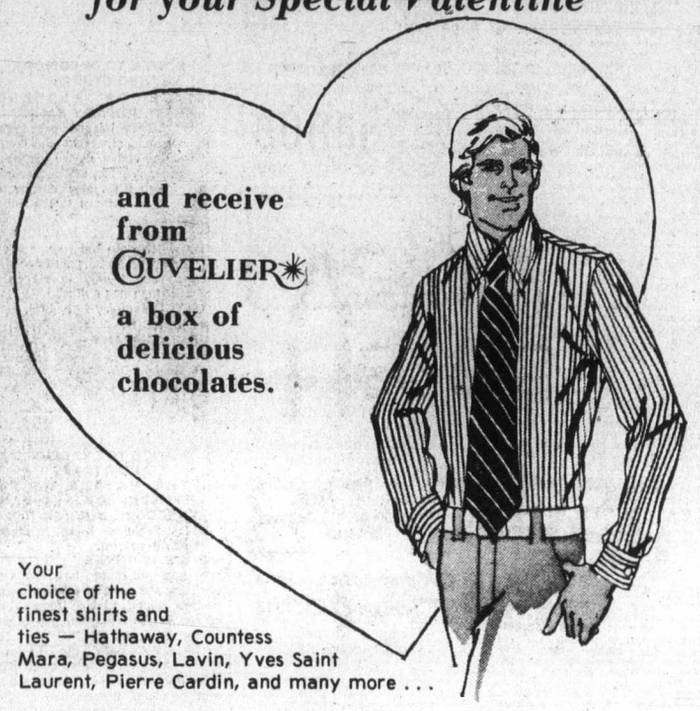

Your
choice of the
finest shirts and
ties — Hathaway, Countess
Mara, Pegasus, Lavin, Yves Saint
Laurent, Pierre Cardin, and many more . . .
COUVELIER
Fitting Room
CHARGEX
MAYFAIR MALL 382-4421
COUVELIER FINE APPAREL 1010 Broad St. 382-3312
2-2

open tonight 'til 9 p.m.
the Bay
Home Fashions

Here's Baycrest!
Here's Value!
A deluxe Baycrest color T.V. set that's packed with terrific features. Like a 100% solid state chassis for reliability and long life. A negative black matrix slot mask picture tube. Precise focus and sharp picture tube thanks to the precision in-line gun. Plug in service modules. Even earphone and recording jacks. Ask our salesman about our 3 year parts and labour warranty.
Sale $559
Optional T.V. stand 28.95
Home Entertainment, Fourth Floor
Sale ends Saturday
Hudson's Bay Company

Island
435 Trunk Road
Financial Centre
Duncan

The Daily Colonist.

Vancouver Island's leading newspaper since 1858

Cloudy, high 5
Weather Details on Page 2

No. 44 — 120th Year — Victoria, British Columbia, Friday, February 3, 1978 — 15¢ Daily, 30¢ Sunday

Unions scorch Socred move

Strike votes watchdogged

The Provincial Labor Relations Board will supervise all strike and lockout votes after March 1 this year.

Labor Minister Allan Williams said Thursday that the provincial cabinet, meeting at Saanich municipal hall, had approved a recommendation from this regarding secret and supervised voting.

The announcement brought an immediate hostile response from labor.

The regulations require unions and affiliated employers to give the Board notice of proposals to seek strike or lockout authority and to appoint returning officers and scrutineers.

Following receipt of that notice the board will appoint persons to supervise the vote.

Williams
. . . privacy fundamental

After completion of balloting the returning officers must advise the board of the results of the vote — numbers of votes cast in the affirmative and in the negative — and give particulars of the vote.

Williams said the new regulations follow closely the existing rules governing votes related to the certification of trade unions and the practices established by many unions of their own.

"Fundamental to the regulations is the privacy of the voter and the secrecy of the ballot," Williams said. "After March 1, unions and employers will be obliged to ensure that all votes are conducted in accordance with the regulations."

Exceptions will be permitted only when a returning officer feels circumstances exist that would make strict adherence to the regulations impractical or impossible. "In these cases the LRB could permit variances as long as the privacy of the voter and the secrecy of the ballot are ensured," the minister said.

He added that regulations allowing for balloting by mail at the choice of the union or direction of the LRB are included in the new rules. Mail votes might be used if union members were widely scattered throughout the province making the establishment of polling places impractical," Williams said.

Other changes state that "whether or not they are union members, all employees in a bargaining unit will be eligible to participate in a strike vote.

"At least 48 hours notice of a strike vote must be given by a union to members of the bargaining unit."

The regulations apply only to those unions which are certified by the LRB of B.C. in accordance with the provisions of the Labor Code of B.C. Not covered are federally-certified unions, largely those in the transportation

Page 2—Unions

Grizzly gasline work started

Construction on the $150-million pipeline and gas treatment plant in northern B.C. began Thursday.

Premier Bennett announced the start of construction of the Grizzly Valley line during his address to the joint Greater Victoria and Sidney Chambers of Commerce Thursday.

Economic Development Minister Donald Phillips, who first announced the project 14 months ago, said since that first announcement, gas reserves in the area had more than doubled.

The Grizzly pipeline, which touched off a mini-scandal shortly after the first announcement, will connect the gas fields 75 miles southwest of Dawson Creek and south of Chetwynd to a new processing plant to be built near Chetwynd. From the plant the line will ultimately connect with the main Westcoast feeder line.

Westcoast Transmission will be in charge of construction.

Phillips said the treatment plant, for removing sulphur from the gas, will cost around $75 million to build or roughly half the cost of the total project.

The final approval for the project came from the Na-

Page 2—Grizzly

McCarthy raises longhouse offer to $200,000

'Outrageous' demands by Nootkas

Provincial Secretary Grace McCarthy Thursday said called demands of Friendly Cove Nootka Indians "outrageous."

The Indians have been threatening to boycott this year's Captain Cook bicentennial unless they receive a new longhouse, sewers, housing, cable television and a few other benefits.

There are five families at the cove.

"The demands made just prior to Christmas are beyond the financial and moral capabilities of government," Mrs. McCarthy said. "It would see us being placed in a position of being asked to purchase goodwill at an outrageous price. I don't think goodwill is for sale in this province."

Mrs. McCarthy said she regretted the stand taken by the Indians on a celebration which "we had hoped would be province-wide and for the benefit of all the people of B.C."

The minister said that in the early negotiations with the Indians they had been offered $100,000 as the provincial donation the Friendly Cove end of the celebrations. "They told us they wanted a longhouse and we agreed to that," she said. The offer of the $100,000 still stands, plus an offer of assistance to help them create a crafts centre for the manufacture and sale of their excellent works of art."

Later Thursday, Mrs. McCarthy appeared to soften her view when, after a cabinet meeting, she said the government was prepared to go up to $200,000 for the longhouse.

—CP

Dr. Roger Eaton, adviser to Atomic Energy Control Board, displays debris to newsmen in Edmonton.

TEL DISPUTE AGREEMENT

A tentative agreement was reached Thursday night on a settlement in the 10-week-old B.C. Telephone Co. dispute.

Sources told the Colonist the agreement concerns the contract itself, and that an attempt will be made today to clear one remaining hurdle -- terms under which the 10,000 Telecommunications Workers Union members would return to work.

Once that is ironed out — if it is — the tentative contract agreement would have to be put to the membership for final approval.

Quebec, 1970: 'Six nations sent spies'

MONTREAL (CP) — When John Starnes became RCMP security chief in 1970, he found that spies from "no less than six countries were operating in the Montreal area, sometimes simultaneously," he said Thursday.

Starnes, who retired in 1973, told the Keable commission: "At least two of the countries in question appeared to have as targets people who were, for lack of a better expression, separatists."

This was one of the reasons he gave for authorizing a Jan. 9, 1973, raid in which computer tapes containing Parti Quebecois membership and financial information were stolen, copied then surreptitiously returned.

He said the Mounties discovered that "an espionage network run by a foreign country" was working in Canada during the mid and late 60s.

After penetrating its code, the RCMP's counter-espionage section found that "one of the targets was Quebec nationalist movements."

Starnes said he authorized the computer raid, dubbed Operation Ham, thinking that it was legal and having taken precautions to ensure that the information was never used outside the security service.

"This operation was never made known outside the security service," he said, adding that he informed neither the

Page 2—Spying

Starnes
. . . foreign funds

Now Moscow says prove debris ours

OTTAWA (UPI) — The Soviet Union has told Canada it was not convinced radioactive debris found in the Northwest Territories is from the Cosmos 954 nuclear-powered satellite, Defence Minister Barney Danson said Thursday.

"There seems to be some question in their minds as to whether it really is theirs," Danson said in an interview.

He said he learned of the new Soviet attitude "when reached by one of the (satellite search) officials in the last several hours.

"We're pretty confident it is Cosmos 954. The Soviets are not quite that certain themselves," he said.

An external affairs department spokesman said the Soviets "are asking for additional information and data on what's been found, so they can themselves identify if it is really their material.

"As far as we are concerned they have not officially and formally denied it is their material . . . but on the other hand they are asking what we have found to enable them to conclude it is really theirs."

An external affairs source said the Soviet position might signal a first move in a negotiating strategy to reduce the compensation they would have to pay Canada for damage caused by a fallen Soviet satellite.

MP, WIFE FACING ASSAULT CHARGE

OTTAWA (CP) — Liberal MP David Rooney, already facing a charge of political corruption, was charged jointly with his wife Ruth Thursday with common assault and damage to property.

The charges arose from a fracas at the couple's downtown apartment Wednesday evening involving a freelance photographer and a newspaper reporter.

The two were at the Rooney apartment to interview the member for Bonavista-Trinity-Conception in Newfoundland about an influence-peddling charge laid Wednesday by Commons Speaker James Jerome.

As a result of the fracas at the Rooney apartment, photographer Steve Behal suffered two small cuts on his hand and had the strap of his camera cut.

Inside

Travellers needn't feel bad—minister —Page 10

Owners of suites in for 'windfalls' —Page 17

Record blossoms in flower count —Page 24

Anglican rebels open city branch —Page 25

Background	5
Bridge	28
Classified	27-38
Comics	15
Crossword	29
Editorials	4
Entertainment	24-26
Family	21-23
Finance	6, 7
Horse Happenings	23
Marine Calendar	10
Names in the News	3
Provincial Court	20
Sports	11-14
Your Good Health	23

PREVUE WINNER

Mrs. W. H. Christmas, of 1326 Richardson, has won $300 in last week's Prevue Puzzle contest, getting all the answers correct. Mrs. Christmas, elated at her clean sweep, said she's been entering ever since the puzzle was started, and has come "pretty close" a couple of times before. She admits being a bit of a crossword freak.

Mrs. Christmas
. . . clean sweep

Alcan flouride linked to ailing forest

By STEPHEN HUME
Colonist Reporter

A secret Alcan Smelters and Chemical Ltd. report on possible fluoride poisoning of forest in the Kitimat Valley says all test plots contain damage, and damage levels in some cases are extreme.

A copy of the report was obtained by the *Colonist*.

The December, 1977 report says similarities with other findings "suggest that most of the damages could be related to the effects of fluoride."

Fluorides are a byproduct of the manufacture of aluminum, and are "one of the most toxic of air pollutants to plants," a spokesman at the federal Pacific Forest Research Centre in Saanich said Thursday.

Hydrogen fluoride combines with water inside plants to form poisonous hydrofluoric acid, the spokesman said, or can form an "acid rain."

An "acid rain" is formed when hydrogen fluoride combines with water in the air, he said.

The death of plants by hydrogen fluoride generally follows a "step by step progression," he said, starting with discoloration of leaves, mortality of foliage, growth reduction and death.

He said hydrogen fluoride, given the same atmospheric conditions, is about 100 times more toxic than sulphur dioxide, and that sulphur dioxide is also toxic to plants.

Toxicity of both pollutants depends on the duration of exposure, relative humidity, whether it is day or night, or whether the plants' stomata are open or closed.

The Alcan smelter in Kitimat releases about 8,000 pounds of hydrogen fluoride a day, or almost three million pounds a year, Alcan regional environmental control officer William Wallace said Thursday in an interview.

The Alcan smelter releases about 20 tons daily of sulphur dioxides, Wallace said.

Results of the secret report, compiled by UBC associate professor of forestry Peter Murtha for Reid, Collins and Associates, a consulting company hired by Alcan, were obtained from infrared aerial photographs of 48 separate test plots in 25,000 hectares (about 62,000 acres) of Kitimat Valley forest.

Pollution control branch spokesman John Brodie, chairman of the Alcan surveillance committee investigating the company's existing pollution controls, declined Thursday to comment on findings in the Murtha report.

Brodie said the major findings in the report would not be any different when it is eventually released, but that it was inappropriate for him to comment because the report was not for publication.

A map accompanying the Murtha report

Page 2—Moisture

Moisture, flouride form 'acid rain'

From Page 1

indicates that the damaged plots follow a south-north direction up the Kitimat Valley.

Alcan officials testified last month at a pollution control hearing in Victoria that a chemical cloud known as "the fume path" travels in a south-to-north direction up the Kitimat Valley, and is carried by prevailing winds.

The fume path, they confirmed, contains a variety of chemicals and is nicknamed "the fume and bug kill" by Kitimat residents.

(At the hearing, an inventory of dead treetops affected by the fume path was submitted by a subpoenaed witness, Derek Curtis of Eurocan, and Alcan later denied that Eurocan was considering litigation for damaged trees.)

The Murtha report said control plots outside the affected area contained no damage levels.

Damaged plots were in the vicinity of the Alcan smelter, the Eurocan Pulp and Paper Mill and the town of Kitimat, and as far as 15 kilometres from the town.

Eurocan does not emit fluorides from its plant, but does emit an estimated three to five tons daily of sulphur dioxides.

Murtha's infrared photographic analysis of tree damage, with special reference to any damages possibly caused by fluorides, was ordered by the provincial pollution control branch as a condition of Alcan's 1972 pollution control permit.

A June, 1977, feasibility study for Alcan, *Air Photography for Fluoride Damage, Kitimat, B.C.* was also written by Murtha, a pioneer in photographic assessments of tree damage.

The feasibility study was never released.

Murtha declined to talk about his report on Wednesday night, saying that he had to get clearance first from Alcan.

When he did agree to discuss the report on Thursday, he said that causes of tree damage would have to be determined by the "appropriate persons."

He said he could not say if tree damages were definitely caused by fluorides.

"I'm in a very difficult position. I don't have the data to associate the damage with fluorides," he said.

Murtha said an earlier map-report, prepared for Alcan in 1976 by Dr. Hubert Bunce, surveyed fluoride levels in hemlock foliage in the same test plots used in his infrared photographic survey.

Murtha said there was a relation between photo-interpreted levels in his report and the fluoride levels in the earlier Bunce report, and that his findings were established without reference to the other report.

Murtha's report says: ". . . the similarity with Map 5 (Bunce) suggests that most of the damages could be related to the effects of fluoride."

Old dead standing trees and storm-damaged trees were ignored in Murtha's calculations.

We threw the bomb —Acadian radicals

MONCTON, N.B. (CP) — An Acadian independence group claimed credit late Thursday for the fire bombing of a Canada Manpower building in the northern New Brunswick community of St. Quentin earlier in the day.

A letter from an unnamed group was left in a telephone booth here late Thursday saying another Acadian group was responsible for the Restigouche county fire bombing.

St. Quentin RCMP said the small federal building was heavily damaged in the attack.

The note, written in French, said:

"This is the first warning to the federal and provincial governments to take seriously the demands of Acadians."

CHICKEN ON THE RUN
Uncle Fred's
DELIVERS
CATERS
385-3468

Grizzly Unions rap vote scrutiny

From Page 1

tional Energy Board and the federal cabinet.

"A 450-man work force will be required for the pipeline construction under Majestic-Wiley, an Edmonton contractor," Phillips said.

"Dillingham Corp. will build the gas plant with Delta Projects, Calgary, doing the engineering."

When first announced the estimated cost of the project was $100 million with $60 million earmarked for the plant and $40 million for the pipeline.

"Since that time the extent of the project has grown," Phillips said. "Inflation plus a longer and larger pipeline because of greater gas volumes and a larger processing plant. All have contributed to the higher cost."

On the proven gas reserves, Phillips said the British Columbia Petroleum Corporation had already contracted with producers for 90 billion cubic feet of proven reserves. "In addition there are another 1.5 to two trillion cubic feet of potential gas reserves there, nearly double the reserves expected at the time of the announcement."

From Page 1

and communication sectors.

Within hours of its decision the cabinet was accused of interfering with the democratic rights of the labor movement.

"This indicates a lack of trust in the labor movement in this province," said Karen Sanford (NDP-Comox), the Opposition's labor critic.

"This is government interference -- just one more attack by this government and this minister (Williams) on the trade union movement."

Larry Ryan, Victoria Labor Council secretary, said the government would be guilty of invading the privacy of one of the most democratically operated structures in society.

"This is an assumption that we cannot be trusted. It is a fundamental right of private organizations -- and unions are private organizations -- to be able to operate as such. With the return of the supervised vote, it will be like having an agent of the government coming into your house to supervise what you do."

Jack Munro, outspoken president of the Western Canada Region of the International Woodworkers of America, and a vice-president of the B.C. Federation of Labor, voiced astonishment at the cabinet decision.

"Surely to God we're not slipping back to that system of 10 years ago," he said.

Munro, whose union is the biggest in B.C., also voiced anger at another change in regulations that will allow non-union members covered by a bargaining unit to take part in strike votes.

"Why the hell should people who don't belong to an organization have the same right to vote in its destiny?" stormed Munro.

"Is this going to be the first step on the way to right-to-work legislation?"

Williams had announced earlier in the day that cabinet had approved his recommendation that strike and lockout votes be supervised by the provincial Labor Relations Board after March 1. Government supervised votes were dropped several years ago after a wave of complaints from the union movement.

Ryan said that in his long involvement in the movement he had "never seen any illegal behavior" where strike votes were concerned.

"I think we are perfectly capable of conducting our affairs without the Big Brotherism of government."

Both Ryan and Munro said the secret ballot is a fact of life with the vast majority of unions.

"As far as the IWA is concerned, we have a voting system we're proud of and one that is open to scrutiny at any time," Munro said.

Unions with scattered membership may be allowed to sidestep the supervised vote and continue with mail votes, Williams said. But, since Munro's union holds secret ballot votes at all the various camps, he feels it will be facing a real problem.

"What this will do is slow things down drastically," he said. "When you consider that you have to vote all the camps and inlets around the province, well they (LRB) just won't have the staff to do it."

Like others in the labor movement, he voiced surprise at the development.

"There hasn't been any discussion -- I don't know why the hell it would come out of the clear blue like this -- especially when things are going so well."

We teach your feet how to let your body dance.
Free ½ hr. PRIVATE LESSON NO OBLIGATION
Arthur Murray FRANCHISED DANCE SCHOOLS
715 YATES
1-30 385-1476

We teach your feet how to let your body dance.
Free ½ hr. PRIVATE LESSON NO OBLIGATION
Arthur Murray FRANCHISED DANCE SCHOOLS
715 YATES
1-19 385-1476

INVENTORY CLEAR-OUT
AT DYNEL MARBLE INDUSTRIES LTD.
SATURDAY, FEB. 4th ONLY—10 A.M. TO 3 P.M.
VANITIES CAN BE CUT TO SIZE . . .
Bring measurements of the vanity length and basin location.
30% to 50% OFF
VANITY TOPS
(IN STOCK ONLY)
1035 ALSTON
TYEE Rd. SKINNER TYEE Rd. BAY St. BAY ST. BRIDGE
Mon. to Fri. 8 to 5:30
Saturdays 9 to 3:30
Dynel
MARBLE AND TILE
1035 ALSTON ST. 386-2274
2-2

Spying Mecca

From Page 1

solicitor-general nor the RCMP commissioner.

Asked to outline the goals of the raid, Starnes spoke for almost 15 minutes, with only occasional prompting from commission lawyer Michel Decary. He said he had hoped the tapes would yield information on a variety of subjects, including:

- The "Parizeau network," the PQ information-gathering group run by Jacques Parizeau, which he said was attempting to convince federal civil servants to leak "information that was in some cases classified and . . . highly classified;
- Groups of terrorists, mainly from the Front de Liberation du Quebec, who were suspected of joining the PQ after Pierre Vallieres' rejection of terrorism in 1971;
- Foreign influence or financing of the PQ as well as the possibility the party was a "target" of the foreign espionage rings.

On foreign financing, Starnes said the Mounties were tipped by the security secretariat of the Privy Council that the PQ had $350,000 in money from a foreign country.

A subsequent check indicated that, if the party had received any foreign financing, this may have been "$200,000, probably channelled through a numbered Swiss bank account."

Earlier, Starnes said he stood by the Trudeau government's version of an illegal police break-in at a left-wing news agency, the Agence de Presse Libre du Quebec.

He also said that in almost three years as director he never learned of the security service's illegal mail-opening operation.

His testimony left unclear whether he and former RCMP commissioner William Higgitt had informed former solicitor-general Jean-Pierre Goyer of the Mounties' participation in the Oct. 6-7, 1972, raid.

In an irritable mood, Starnes said he "clearly intended" to inform Goyer after learning of the break-in about three days after the incident took place. At the same time, he concluded the raid was illegal.

"There is no doubt in my mind that I intended to inform the minister and I'm saying that under oath," he said, denying an RCMP cover-up.

However, Starnes insisted he could not remember what he and Higgitt said to Goyer in a Nov. 3, 1972, meeting in which the matter appears to have been discussed.

Goyer has denied that Higgitt or Starnes ever informed him of the Mounties' participation in the break-in when they discussed a complaint from the Agence de Presse Libre at the meeting.

Wednesday, Higgitt testified that he is almost certain he told Goyer but, like Starnes, said he could not actually remember.

Terrorists hit oil pipe

SANTA CRUZ DE TENERIFE (Reuter) — Authorities said Wednesday they believe the Canary Islands separatist group MPAIAC was responsible for a bomb blast which damaged an oil pipe here Tuesday night.

Ottawa sends rail dispute conciliator

OTTAWA (CP) — Federal Labor Minister John Munro has appointed his top conciliation officer, William Kelly, to intervene in the national rail dispute.

Kelly is chief of the labor department's mediation and conciliation branch.

Negotiations began in October to replace the expired collective agreement for 100,000 railway workers.

The Weather

Feb. 3, 1978

Mainly cloudy with isolated morning showers. Winds occasional moderate northeasterly. Thursday's precipitation: 11.7mm. Sunshine nil. Recorded high and low at Victoria airport 2 and 0. Today's forecast high and low 5 and 1. Today's sunrise 7:40 sunset 5:15. Moonrise 3:53 a.m., moonset 1:20 p.m. Saturday outlook: periods of rain.

East coast of Vancouver Island — Mainly cloudy with isolated morning showers. Winds moderate southeasterly. Thursday's precipitation: 7.8mm. Recorded high and low at Nanaimo 1 and 0. Forecast high and low 5 and 0. Saturday outlook: periods of rain.

West coast of Vancouver Island — Mainly cloudy with a few morning showers, periods of rain beginning in the evening. Winds occasional moderate east to southeasterly. Forecast high and low at Tofino 6 and 3. Saturday outlook: showers.

North coast of Vancouver Island— Sunny with cloudy periods. Highs near 3.

READINGS

	Max.	Min.	Precip.
Halifax	—8	—13	0.2
Fredericton	—11	—18	—
Charlottetown	—12	—16	—
Montreal	—13	—21	—
Ottawa	—12	—17	—
Toronto	—6	—11	0.8
North Bay	—11	—19	—
Churchill	—35	—40	—
The Pas	—20	—34	—
Kenora	—21	—33	—
Winnipeg	—22	—31	—
Brandon	—23	—35	—
Regina	—21	—32	—
Saskatoon	—20	—33	—
Prince Albert	—22	—37	—
North Battleford	—22	—34	—
Swift Current	—17	—28	0.3
Medicine Hat	—17	—23	1.6
Lethbridge	—14	—20	2.1
Calgary	—13	—23	0.2
Edmonton	—17	—31	—
Cranbrook	—9	—16	4.2
Castlegar	—4	—7	3.2
Penticton	—3	—8	4.1
Revelstoke	—7	—11	3.0
Princeton	—5	—15	5.4
Vancouver	2	—1	8.6
Prince Rupert	1	—14	—
Stewart	—8	—15	—
Port Hardy	5	2	—
Tofino	7	4	9.5
Comox	1	—1	5.0
Prince George	—20	—35	—
Williams Lake	—12	—25	0.6
Kamloops	—9	—13	3.0
Dawson City	—29	—37	—
Fort St. John	—21	—31	—
Peace River	—25	—34	—
Yellowknife	—32	—40	—
Inuvik	—24	—40	—
Seattle	10	7	20.8
Spokane	2	3	6.6
San Francisco	16	10	—
Phoenix	22	11	—
Las Vegas	21	4	—

TIDES AT VICTORIA
(Tides listed are Pacific Standard Time)

	Time	Ht	Time	Ht	Time	Ht	Time	Ht
	H M	Ft.	H M	Ft.	H M	Ft.	H M	Ft.
3	0030	7.0	0445	7.8	0930	9.4	1805	1.9
4	0115	7.3	0500	7.9	1040	9.5	1855	1.4
5	0420	8.0	0600	7.9	1120	9.5	1935	1.1
6	0455	8.0	0705	7.6	1230	9.4	2010	1.2
7	0455	8.0	0805	7.2	1330	9.2	2055	1.5
8	0425	8.1	0910	6.6	1430	8.9	2135	2.1

TIDES AT SOOKE

	Time	Ht	Time	Ht	Time	Ht	Time	Ht
	H M	Ft.	H M	Ft.	H M	Ft.	H M	Ft.
3	0245	7.0	0845	10.0	1735	2.5	2355	7.1
4	0430	7.4	0935	10.2	1820	1.9		
5	0115	7.4	0355	17.2	1030	10.3	1905	1.5
6	0155	7.7	0550	6.9	1130	10.3	1950	1.5
7	0215	8.0	0705	6.6	1235	10.0	2020	1.7
8	0255	8.2	0810	6.1	1330	9.7	2105	2.2

TIDES AT FULFORD HARBOUR

	Time	Ht	Time	Ht	Time	Ht	Time	Ht
	H M	Ft.	H M	Ft.	H M	Ft.	H M	Ft.
3	0305	9.6	0615	9.1	1120	10.9	1925	1.9
4	0350	10.3	0740	9.3	1220	10.8	2020	1.3
5	0430	10.7	0845	9.2	1320	10.7	2110	1.1
6	0510	11.0	1000	8.8	1245	10.5	2145	1.2
7	0535	11.1	1045	8.2	1535	10.3	2230	1.6
8	0600	11.2	1135	7.5	1640	10.1	2325	2.4

Sears
Outstanding buys on casuals and sandals

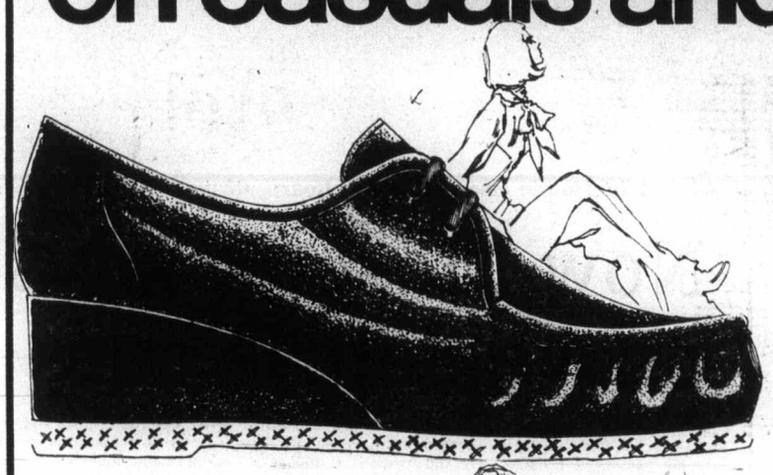

Value!
Women's urethane casual with built-in comfort
9.97
2-eyelet tie casual has soft, leather-like urethane uppers with moccasin styled vamp. Comfortable cushioned lining for feet that are busy all day long. Self-covered wedge heel is about 1⅞" high. Long wearing crepe-look outsole. Tan. Full sizes 5-10, width B medium. 54R 048 800 A.

Value!
Women's urethane slip-on —style and comfort
9.97
Supple, leather-like, urethane slip-on has gored instep for that added bit of comfort. Moccasin styled vamp with overlay detail. Comfortable cushioned lining. Self-covered wedge heel is about 1⅞" high. Long-wearing crepe-look outsole. Dk. Tan. Black. Sizes 5-10, width B medium. 54R 048 803 B.

Sears Women's Shoes (54) Personal Shopping
Advertised prices in effect now through 5:30 p.m. Saturday, Feb. 4, while quantities last.

Save $6
Fashion, value and styled for disco!
15.99 Reg. 21.99
A terrific buy! Classic, urethane halter sandals are always in fashion. And a basic that's a must. Fully lined. With 3½" heel. Available in Black patent only. Sizes 5½-9, 10. 54R 041 300A.

Simpsons-Sears Ltd.
3190 Shelbourne Street. Lots of Free Parking

Blais inherits hot potato

OTTAWA (CP) — Jean-Jacques Blais, the new solicitor-general, is taking over a 12-year-old ministry that in recent years has been one of the hot potatoes of cabinet with the career-destroying potential of that old killer finance.

Problems over prison reform, convict escapes — some dramatic, some funny — riots and hostage-takings have plagued ministers. Now on top of that there is the continuing controversy over RCMP security service illegal acts.

Ministers have faced days and weeks of opposition questioning and demands for resignations in the Commons because of events over which they were supposed to have control.

Yet for all that Prime Minister Trudeau has regarded solicitor-general as a junior ministry not requiring the heavyweights who are given such jobs as finance, transport, external affairs and justice. Blais has only been in the cabinet 16 months, having entered the same time as the former solicitor-general, Francis Fox.

Blais is the seventh minister to hold the portfolio since the late Lester Pearson created the department in 1966 as part of an over-all cabinet change.

His replacement at the post office, J. Gilles Lamontagne, 58, and former mayor of Quebec City, faces a new round of labor trouble in the department.

Lamontagne, elected to the House May 24, 1977, in the Langelier riding byelection, was named to the cabinet two weeks ago as minister without portfolio.

Two sick hostages released

NEW WESTMINSTER (CP) — Two hostages reported to be ill were released by five prisoners Thursday at the British Columbia Penitentiary, as the hostage drama continued through its sixth day.

Prisoner Dennis Hailes, apparently not part of an aborted escape attempt by the five convicts Saturday, and his wife, Laurie, were released separately within an hour at the federal maximum-security prison, leaving the prisoners with seven hostages.

Mrs. Hailes was taken to hospital in an ambulance. Neither's condition was known.

Wages up in Turkey

ANKARA (Reuter) — Turkey has raised the minimum wage of agricultural workers by 80 per cent to bring their pay into line with with the rest of the work force, the government announced Wednesday.

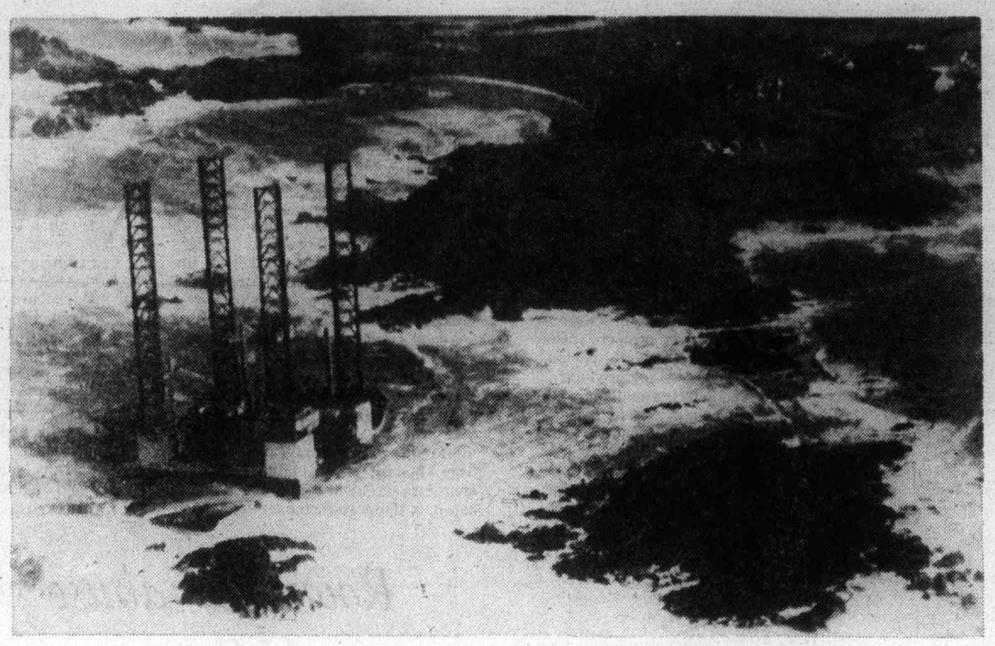

—AP

Oil rig runs aground

The 19,000-ton exploratory Norwegian oil rig Orion rests on rocks off coast of Guernsey Thursday after running aground in gale and heavy seas. Rig was being towed from Rotterdam to Brazil by German tug Zeeveld when its cable parted. Helicopter rescued rig's crew.

NAMES in the NEWS

Polanski hops to Paris as judge sets deadline

U.S. Movie director **Roman Polanski** slipped into Paris Thursday after fleeing California to avoid facing sentence for having sexual relations with a 13-year-old girl. In Santa Monica, Calif., **Judge Laurence Rittenband** issued a warrant for Polanski's arrest and gave him 10 days to surrender.

●

Canada's **Veterans Affairs Minister Daniel MacDonald** placed a wreath Thursday at Washington's Arlington National Cemetery in honor of Canadian and U.S. war dead.

●

Senator Jean Marchand, never known as a spiffy dresser, appeared at a joint Senate-Commons committee meeting Thursday wearing a green print neck-tie over a gold turtle-neck sweater. Marchand donned the tie earlier in the day when he tried to enter a lobby where ties and jackets are mandatory for all males.

●

Columbia Pictures production chief **David Begelman** will sue two magazines that ran articles alleging he stole a fortune from the late singer-actress **Judy Garland** while he was her agent, his lawyer said in Los Angeles Thursday. Lawyer **Frank Rothman** said Begelman had instructed him to "institute appopriate legal proceedings" against New York and New West magazines, writer **Jeanie Kasindorf** and Miss Garland's former husband, **Sid Luft**.

Marchand

. . .ties one on

Russian ballerina **Natalia Makarova**, who defected to the West in 1971 during a London performance of the Kirov Ballet, gave birth to a 5½-pound boy in San Francisco Wednesday. Madame Makarova, who lives with her husband, electronics executive **Edward Karkar**, currently is the principal guest performer of both the American Ballet Theatre and Britain's Royal Ballet.

●

The Northwest Territories government council has invited **Brian Davies**, outspoken opponent of seal hunting off Newfoundland's coast, to hear the other side of the seal-hunting story. **Peter Ernerk**, a council member for the N.W.T. district of Keewatin, has proposed an information campaign to explain the importance of seal hunting to the Inuit people's livelihood.

●

Capt. Thomas A. Arnott, 51, has been promoted to commodore and has been selected to head the defence department's $1.5-billion program to build six patrol frigates, it was announced in Ottawa Thursday. Commodore Arnott will head an interdepartmental team managing all aspects of the purchase program. He has spent 26 years in the navy.

●

The first draft of the famous "*Ich bin ein Berliner*" speech delivered to rapturous crowds in 1963 by the late U.S. **President John F. Kennedy** was returned to Berlin on Thursday after being bought by city fathers at a New York auction last week. Kennedy won the hearts of millions of Germans when he declared on a trip here: "Ich bin ein Berliner" (I am a Berliner).

●

Donald Woods, the white South Africa editor who fled his country a month ago after being placed under a banning order, met briefly with **President Carter** in Washington Thursday. Woods was taken into the unscheduled Oval Office meeting after holding private talks with **Vice-President Walter Mondale**.

STANDARD FURNITURE

STANDARD FURNITURE

ROMANTIC STYLING . . . INSPIRED BY THE GOLDEN AGE OF MAHOGANY FURNITURE

THE CLASSIC . . . A beautiful new bedroom collection from Dixie that's in a class by itself . . . richly styled in African mahogany veneers and select hardwoods — detailed with all the quality and care a master craftsman can give. This classic mahogany elegance is destined to be the heirloom of tomorrow!!

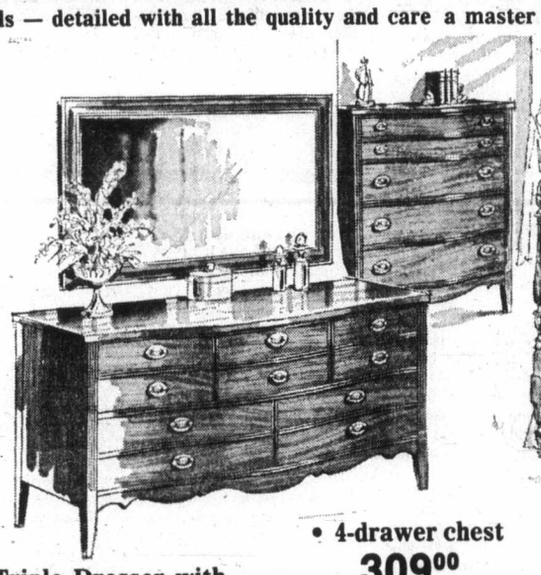

• Triple Dresser with Landscape Mirror 615.00

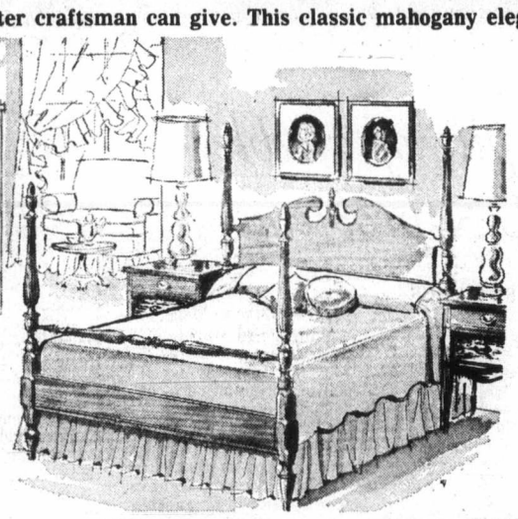

• 4-drawer chest 309.00

• 4'6" poster bed 339.00

• 3-drawer night table 185.00

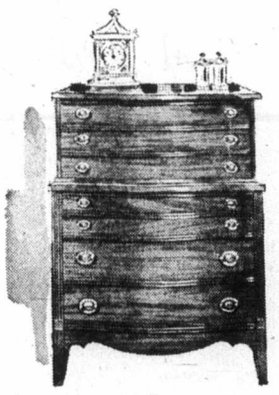

• Chest on Chest 429.00

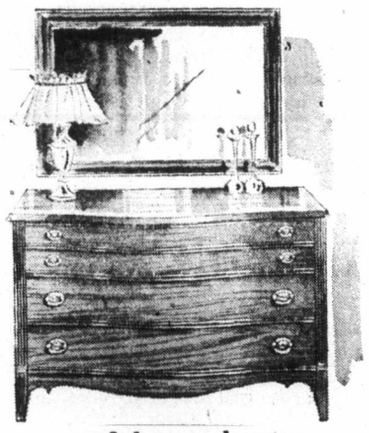

• 3-drawer dresser with mirror 415.00

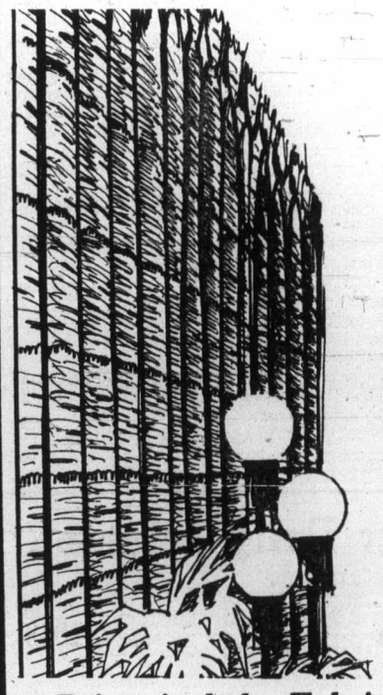

CUSTOM-MADE DRAPERY SPECIAL

Choose from a specially selected group of fabrics. Dozens of first quality fabrics of various weaves and textures designed to give character and utility to your home. Fine Quality fabrics combined with tops in workmanship insures complete satisfaction. See how inexpensively we can custom-make your new spring draperies. Orders handled in rotation as received. Shop early for best selection and take advantage of this worthwhile offer.

Full Length Draperies Only at The Very Special Price of:

7.49 per yard Unlined, 9.49 per yard Lined

Prices include: Fabric, lining (where used). Labour and Sundries complete.

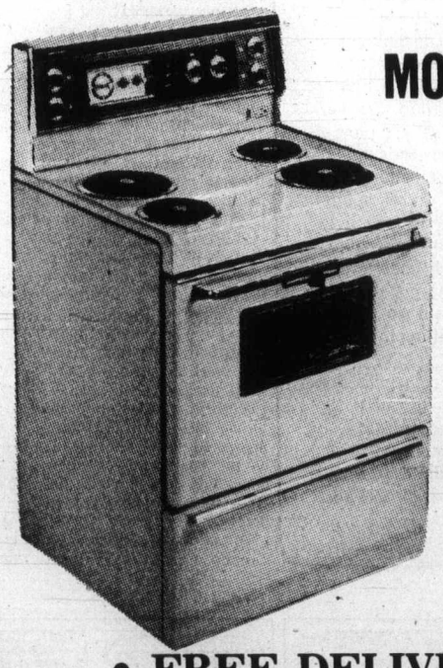

MOFFAT RANGE

★ Full length fluorescent lighting

★ Porcelain control panel

★ Automatic oven timer, clock and minute minder

★ Two appliance outlets

★ Two 8" and two 6" deluxe elements

★ Woodgrain handle

(not exactly as illustrated)

389.00

• FREE DELIVERY

• EASY CREDIT TERMS

• 737 YATES STREET

• 382-5111 Downtown

Good Evenings
Bob Glover • 4:25 till midnight
CFAX 1070

The Daily Colonist.

Section Two | Friday, February 3, 1978 | Page 9

METRO TOYOTA
ESSO CAR CLINIC
TESTED USED CARS

—Colonist photo by Ian McKain

Hearty flag-raising

Premier Bennett and Danny Greir, the 1978 B.C. Heart Foundation's *Heart Boy*, raise flag in Centennial Square as part of ceremonies proclaiming February Heart Month in the province. Foundation's fund-raising efforts are devoted to research into prevention and cure of heart disease, one of the biggest killers in Canada.

Big vote Saturday

Future of Beban hangs in balance

NANAIMO — About 27,000 voters are eligible to go to the polls Saturday in the Nanaimo area to decide the future of the regional district's $6.5 million Beban Park recreation complex.

The referendum, which will ask voters to approve a two-mill increase in the Beban Park tax levy, is the second poll to be taken on the subject in less than three months.

The increase, from three to five mills, was turned down by a narrow margin in last year's municipal elections in November.

The regional board has told the voters that if Saturday's referendum fails, they must close the complex, which has only been open for two years.

Returning officer Ruth Thorpe said that she and her approximately 125 polling station workers were prepared for a heavy turnout.

The advance poll, held Jan. 27, attracted 308 voters, compared to the 32 voters who cast ballots before the Nov. 19 elections.

Voters from the city of Nanaimo and the regional district electoral areas A (Cedar), B (Gabriola), C (Extension) and D (East Wellington-Pleasant Valley-Lantzville) are eligible to vote in the referendum.

Voters rejected the two-mill increase by 3,605 to 3,443 on Nov. 19. Turnout was 26 per cent over-all, but as high as 99 per cent on Gabriola Island. Voters were also choosing regional board representatives and school trustees on Nov. 19.

The regional board has said that the complex must begin shutting down on Monday if the referendum fails. Staff members at Beban Park have been given their notices, in case the tax increase is rejected by voters.

Costs of the complex, which was approved by voters in a referendum in May of 1973, have escalated from the originally-projected $3.5 million to a final total of more than $6 million.

The original three-mill levy is eaten up by debt charges for the complex, leaving little money to operate the facility.

An organized campaign for a yes vote has been led by the Beban Park-Yes Committee, formed of user groups and other interested citizens who have raised their own funds for the drive.

There has been no organized opposition to the mill-rate increase, but letters to the editor and radio open-mike programs have been about equally split between opponents and proponents of the tax-levy boost.

Few local political observers are willing to hazard a guess as to the outcome of the vote.

Opposition has centred around complaints about the holding of a second referendum, alleged mismanagement of the complex, and cost overruns during constructions.

The Beban Park-Yes Committee has said that no matter what problems have been encountered at Beban Park in the past, it was a valuable community asset and should not be closed.

Complicating the ieeus has been the relationship between the city of Nanaimo and the region's Beban Park complex.

The city is scheduled to operate the facility for the region, under a mangement contract, and the annual payment by the region to the city of $50,000 has become a recent bone of contention.

The complex features an arena, which is used for ice activities most of the year, pool and social centre. It is estimated that there was attendance of about 400,000 at the complex in 1977.

If Saturday's referendum fails, regionaltaxpayers will continue to pay the original three mills for the capital cost of the building, even though it will be closed.

There will be 15 polling stations open from 8 a.m. to 8 p.m., and voters may cast ballots at the station they find most convenient.

But, Mrs. Thorpe stressed, each person is eligible to cast only one ballot, and must sign a polling book to that effect. The returning officer said that she was concerned over the number of people who are unfamiliar with the eligibility requirements.

All people who meet the other requirements are eligible to vote, she said, not just property owners.

This change, to allow both residents and property owners to vote, was made in 1973 and is part of the provincial voter regulations, she pointed out.

A number of people have complained that the regulations were changed especially for this election, and do not realize the change was province-wide and in effect for five years, she said.

People with questions about their eligibility to vote have been urged to contactthe regional district office, which will be answering queries both today and Saturday.

Polling stations will be located at North Cedar School Activity Room, South Wellington Community Hall, Extension School, Sea View School (main building), and Harewood School Activity Room.

Also, Woodlands junior high school gym, Departure Bay Kin Hut, Wellington Community Hall, Waterloo school and Gabriola school (main building).

In addition, Mountain View school (Room 101), Chase River school gymnasium, Nanaimo and District Credit Union Hall, Forest Park school gymnasium and Protection Island firehall.

A simple majority of 50 per cent will decide the vote.

Hospital delays rapped

Labor urges start

Victoria Labor Council, accusing municipal politicians of delaying tactics, is asking Health Minister Robert McClelland for an immediate start on construction of the Helmcken Road Hospital.

Delegates to Wednesday night's meeting gave unanimous support to a motion from immediate past president John Schibli calling for such action. Schibli, secretary of the Vancouver Island Building Trades Council, also won support for his recommendation that the labor council strongly criticize municipal politicians who had been putting "road-blocks" in the way of construction.

The municipalities of Victoria and Saanich are both asking for a two-month delay in the start of construction. They believe there are some important questions to be answered in the meantime. Saanich will make its pitch to the province personally today when cabinet meets in Saanich municipal hall.

As far as the labor council is concerned, there have already been too many delays. It feels that the move to switch hospital expansion to the downtown area is simply for convenience of the medical profession.

Stressing the need for a fast start at Helmcken Road, Schibli said he was acting partly on behalf of the construction workers he represented. He reminded the labor council that unemployment among construction workers stood at 40 per cent.

Beyond that, however, he said extra hospital facilities were greatly needed in the area.

"I think we have one of the worst hospital facilities per capita in any city of like size."

FEES ALLOWED ON WATER BILLS

Ten agencies in Saanich accepting municipal water bill payments will be allowed to charge customers a maximum 25-cent handling charge, but they will be asked to offer the service free to senior citizens.

Controller-treasurer Roy Broughton is also recommending a halt to Saanich's paying the agencies for out-of-pocket expenses for postage, stationery and bank charges.

The municipality allows the bills to be paid at four major department stores and six other outlets. With the exception of the department stores, it has been the practice to pay expenses, on the understanding that the service would be provided free.

However, Broughton learned that three department stores and some of the other agencies were charging either 15 cents or 25 cents.

Efforts in the past by some stores to have Saanich pay a fee for the service were rejected on the grounds that providing the service was bringing customers into the stores, Broughton said.

BOGIE'S HIS NAME

Wood is his game

By HUBERT BEYER
Colonist Reporter

GOLD RIVER — Doug Bogie can't understand why kids would smoke dope to turn on.

"Give me a piece of wood, unique and beautiful, and I'm higher than a kite," he says.

A piece of wood won't stay just that for very long, once Bogie puts his bandsaw to it. He turns it into an intricate, three-dimensional puzzle consisting of four or six parts.

Each part, irregularly-shaped, can be displayed by itself. The imagination is the limit for what shape each part assumes. Put two parts together, and the shape changes. Assemble all the parts and the results is still stunning.

Actually, Bogie doesn't approve of comparing his creations with puzzles, but he agrees that it's one way to describe them.

Bogie knows that what he creates is art and he's been told so by numerous experts.

Be they sculpture or three-dimensional puzzles, they are unique, but Bogie doesn't sell them.

Ask him to sell you one, and he'll turn you down. But if he thinks you should have one, he'll give you one.

Bogie, 55, is a carpenter who came to Gold River about nine years ago. His friends will tell you he's a master craftsman.

But arthritis is giving him trouble and he can't use his hands for any length of time without extremely painful repercussions.

So Bogie works as a guard at the Tahsis pulp mill.

He has a model workshop at the town's light industrial area with every woodworking machine imaginable. He still does some carpenter work, aside from his puzzles. Right now he's working on a montage for the Legion representing the Red Ensign with the words Lest We Forget.

And there's an eight-foot high cedar wall in the pub, made from hand-split cedar boards, up to 20 inches wide and about three inches thick. He selected each tree himself.

But his great love are his bandsaw creations.

He'll search for weeks, sometimes months, before he selects a piece of wood that he considers suitable.

He never prepares a plan. He looks at it and starts working on it with a bandsaw, turning his imagination loose. Sometimes, the piece of wood will split before he is finished with it. He'll start with a new one, all over again.

Bogie's ambition is to make a 10-foot-high specimen which he believes will "make a totem pole look like nothing," but the saw he has isn't adequate for such an undertaking. And, of course, he would have to have just the right piece of wood.

"I'd probably take some old bastard of a cedar, full of knots and weathered by storm and wind, and drenched by the sun."

What makes his creations unique?

"I exploit nature; I capitalize on dimension and if it exists elsewhere in the world, I won't make it," he says.

Not even two of his creations are alike.

"I couldn't duplicate any of them if I tried. You got one of my pieces, you got an original."

Some day, he may still sell them, but he isn't committing himself. Meanwhile, each of his pieces is stamped "Bogie-built," and if you're lucky enough to get one, you'll have one of a kind.

Dumping flayed

Surreptitious garbage dumping in the Sooke area must stop, a regional public works committee decided Wednesday, but it didn't quite decide how to make sure it stopped.

Regional engineer Frank Raimondo said an illegal garbage dump near Anderson Road was a serious fire hazard and a potential health problem. There were several derelict automobiles and other debris in the site, but most was typical domestic garbage.

Raimondo said that while engineering staff was looking at the site, someone came to dump garbage, having been directed from a local gas station, and told that it was the only legal dump in the area.

He pointed out that the only legal dump for the region is at Hartland Road, a 50-mile trip for Sooke residents. "As a result, these private dumps are really all over the place."

The committee was told there was a garbage collector in Sooke, but he did not take large items such as mattresses and old appliances without a substantial fee.

North Saanich Ald George Westwood said the problem of surreptitious garbage dumps in his municipality had been solved by occasional "cleanup" weeks, when large items were cleared away by municipal crews.

It was decided to remove the derelict vehicles through Project SAM, clean up the site and arrange to have a gate installed at the entrance to the service road near to the dump, and to post signs banning the dumping of garbage.

The committee decided to investigate further a recommendation that a central box be located in Sooke where garbage could be dumped for a fee. Victoria Ald. Bob Wright said he felt dumping should be free, because if there was a charge people would revert to dumping in the bush.

Police nab vandals

PORT ALBERNI — Local RCMP have picked up two juveniles, age 12 and 13, believed responsible for up to $4000 damage to the Alberni District high school recently.

The damage was termed the "most extensive yet" for a single incident against school property.

The vandals apparently started their trail of destruction with a school bus parked inside the school grounds.

Both front and rear windshields were smashed, many of the side and door windows broken, the headlights and taillights knocked off and wiring ripped out of the engine. Damage to the bus alone was estimated at well over $2,000.

A pickup truck owned by one of the school's students was the next target. It was also parked on school grounds, awaiting repairs by its owner.

The truck had its tires slashed, its front and rear windshields broken, the side windows broken, and several body dents made.

Another vehicle belonging to a school maintenance man also had its tires slashed.

Breaking building windows as they went, the vandals then proceeded to break into an annex building of the school, where they set fire to a teacher's desk. The fire was extinguished by police when they were called to the scene by a local resident who had heard the noise of the destruction from his home.

Police arrived at the school about 2 a.m., about half an hour after the commissionaire patrolling the school at night had gone off duty. They credited the resident who called them with preventing considerably more damage.

The two juveniles were picked up after being reported missing from their homes the evening before. Police say they have admitted responsibility for the damage.

A police spokesman said that the entire school might have caught fire if police had not arrived when they did.

The last time the school was the object of vandals, some 80 windows were smashed in the main building.

Budget gets okayed

NANAIMO — A regional hospital budget of $749,973 was approved here last week by the board of the Nanaimo Regional Hospital District.

The budget, an increase of $41,741 over last year, covers debt charges for hospital facilities in the region.

Regional district administrator W. D. Ilott told the board that based on last year's assessment rolls, the budget increase would mean a rise in the tax rate from 1.47 to 1.54 mills.

The increase in the budget can be attributed to interim financing costs for the completion of the Nanaimo Regional General Hospital's intensive care unit and major hospital addition, Ilott said.

Sports digest

Haden happy with new boss

LONDON (AP) — Unlike at least a few of his team-mates, Los Angeles Rams quarterback Pat Haden apparently is delighted that George Allen will be head coach of the National Football League team next season.

"It's a fantastically good choice and he will do a terrific job," said Haden, studying at Oxford University on a Rhodes Scholarship. "He has a good reputation as an excellent coach and he has met all the challenges that have been given to him. He is inheriting a team with great talent."

Allen was fired as head coach of Washington Redskins shortly after the Super Bowl. On Wednesday the Rams introduced him as their new head coach.

When Allen's ouster was announced, all-pro wide receiver Harold Jackson and several other members of the Rams said they would be unhappy if Allen took over the head coaching job vacated when Chuck Knox quit to assume the head coaching post with Buffalo Bills.

Eskimos add Murphy

EDMONTON (CP) — Edmonton Eskimos announced Thursday that Cal Murphy has been hired as an assistant coach in charge of the offensive line with the Canadian Football League team.

Murphy has had extensive CFL coaching experience. He was head coach of British Columbia Lions in 1975 and 1976 and an assistant coach last year with the Grey Cup champion Montreal Alouettes.

Murphy coached high school football in Vancouver before becoming an assistant coach at East Washington State University from 1965 to 1967. He was at the University of Hawaii from 1968 to 1972, then at San Jose University before returning to Canada as an assistant coach with the Lions.

India battles back

ADELAIDE (Reuter) — India, chasing a formidable target of 493 runs for victory in the fifth and deciding six-day cricket test against Australia, was 362 for six at the close of play Thursday.

The Indians still need 131 runs to win, but a task that had seemed impossible was still within their grasp, thanks to a fighting display of middle-order batting.

India began the day 101 for two, with Australia poised to clinch the series 3-2. But Mohinder Amarnath and Gundappa Viswanath were in no mood to give up without a tremendous battle.

Australia, weakened by the absence of injured pace bowler Jeff Thomson, struggled to achieve the breakthrough, and the score progressed to 210 before Viswanath was brilliantly caught by skipper Bobby Simpson off Wayne Clarke for 73.

Stars seek help

BLOOMINGTON, Minn. (AP) — Minnesota North Stars of the National Hockey League said Thursday they have called up Chris Ahrens, a 25-year old defenceman, from Fort Worth of the Central Hockey League.

Ahrens has been with the North Stars organization since the 1973-74 season. He has appeared in 51 games over four seasons. At Fort Worth he had 10 points in 41 games and led the team in penalty minutes with 135.

He will report to the team Saturday in time for the North Stars afternoon game against Buffalo Sabres.

Ten pizzas too much

SEATTLE (AP) — Stuffed with pizza, the Japanese gymnastic team, ranked No. 1 in the world, was no where close to perfect at University of Washington on Wednesday night.

Ten pizzas were ordered by the Japanese team.

"We were full and the pizzas kept coming in and coming in and we kept eating them," said Mas Watanabe, one of the tour directors.

The Japanese appeared for an exhibition meet calculated to perk local interest in gymnastics. No scores were kept and judging involved diplomatic goodwill more than stern judgment. Most of the United States team included University of Washington gymnasts.

The crowd seemed pleased with the performance, though gymnasts from both countries committed a number of mistakes. Competitors fell off the pommel horse, dropped off the balance beam and fouled up on the vault.

CHICKEN ON THE RUN
Uncle Fred's
DELIVERS
CATERS
385-3468

Cosmos after Tueart

MANCHESTER, England (Reuter) — Manchester City star Dennis Tueart will sign with New York Cosmos of the North American Soccer League within the next week, it was disclosed Thursday.

City's chairman Peter Swales said the clubs have agreed to a transfer fee of about $485,000.

It appeared the deal would be completed Thursday, but Tueart said he still had not sorted out his personal contract with the U.S. club.

WE'VE GOT 'EM
WHILE THEY LAST!

BRAND NEW '77 ASPEN CUSTOM 4-DOOR
6-cylinder, automatic, power steering, radio, vinyl roof, remote mirror. Stock No. 7528.
$5253

BRAND NEW '77 TOWN & COUNTRY WAGON
Full power equipped, white with chestnut vinyl interior.
$8969

BRAND NEW '77 NEWPORT 4-DOOR HARDTOP
Air conditioning, power windows, power door locks, tilt steering wheel, power left seat, steel belted radials, rear defroster, vinyl roof, tinted glass and much more. Stock No. 7237.
$7636

BRAND NEW '77 CHARGER SE
Steel radials, rear defroster, tinted glass, air conditioning, speed control, power bench seat, power windows, AM-FM radio, road wheels. Stock No. 7710
$7372

BRAND NEW '77 CRESTWOOD WAGON
Air conditioning, stereo tape, remote mirror, tinted glass, rear defroster, light package, roof rack, power tail gate, wood grain. Stock No. 7142
$6989

DEMO '77 ASPEN 4-DOOR CUSTOM SEDAN
6-cylinder, automatic, power steering, electric defroster, remote mirror, radio, vinyl roof. Stock No. 7523
$5086

• 3 YEARS OF OIL CHANGES PER MANUFACTURER'S SPECIFICATIONS
• BANK FINANCING—NO DOWN PAYMENT ON APPROVED CREDIT
2-3
VICTORIA DODGE CHRYSLER
Dealer Licence No. D00867A
819 YATES ST. 384-8174

FINAL 3 DAYS
FACTORY SELLOUT
LLOYD'S STEREO CONSOLES
We have agreed to sell out the following Lloyds Stereo Consoles:

MODEL C213 Maple

Dimensions: 50"w x 30"h x 18"d

MODEL C212 Oak
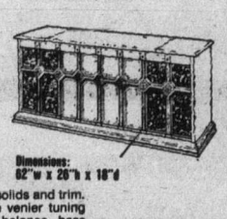
Dimensions: 62"w x 26"h x 18"d

MODEL C313 Maple

Dimensions: 44"w x 30"h x 18"d

Handsomely finished with hardwood solids and trim. AM/FM stereo with lighted slide rule venier tuning dial. Separate controls for volume, balance, bass and treble. Toggle switches for power, AFC and loudness. Built-in 8-track player with automatic or manual selection. 3-speed BSR record changer with precision adjustable tone arm and cueing, tone-arm lock. Record/tape storage well. 4 dynamic speakers with two 8" woofers and two 3" tweeters for sparkling highs.
Reg. Price 449.95 FACTORY SELLOUT 299.00

Richly finished fine quality stereo console with pecan hardwood solids and trim. AM/FM stereo receiver with lighted slide-rule venier tuning dial. Separate controls for volume, balance, bass and treble. Toggle controls for FM stereo tape programs, recording and auto-stop. Built-in 8-track recorder and player with automatic or manual selection. Deluxe 3-speed BSR record changer with calibrated adjustable tone-arm, cueing level, automatic tone-arm lock. Record/tape storage well. Two microphones. 6 Dynamic speakers with two 8" woofers, two 5" mid-range and two 3" tweeters.
Model C 561 Pecan Dimensions: 53"w x 26"h Reg. Price 549.95 FACTORY SELLOUT 399.00
Model C661 Pecan Dimensions: 62"w x 27"h x 19"d Reg. Price 599.95 FACTORY SELLOUT 449.00

Due to these extremely low prices and the limited quantities available, the following conditions will apply for this sale only:
• Sales will be on a "FIRST COME FIRST SERVED" basis
• Allow approx. 10 days for delivery
• Delivery will be F.O.B. our store
• No refunds or exchanges

OPEN MON.-THURS. 9:30-5:30
FRI. 9:30-9:00, SAT. 9:30-5:30, SUN. 1-4 p.m.
BANK FINANCING
WE TAKE CHARGEX AND MASTERCHARGE

Tillicum
388-6613
DOWNTOWN
851 JOHNSON ST.

I SAY IF YOU'RE GONNA DO IT
DO IT!
NOT UNLIKE OTHER MERCHANTS WE'VE HAD 20% TO 40% OFF SALES OR 25% TO 50% OFF SALES . . . BUT FROM NOW TILL FEB. 4 WE'RE OFFERING EACH AND EVERY ITEM OF OUR ENTIRE STOCK
50% OFF
MURRAY GOLDMAN
1314 Douglas

Jordans
Substantial Savings
on three distinct stylings
of quality sculptured nylon
BROADLOOMS!

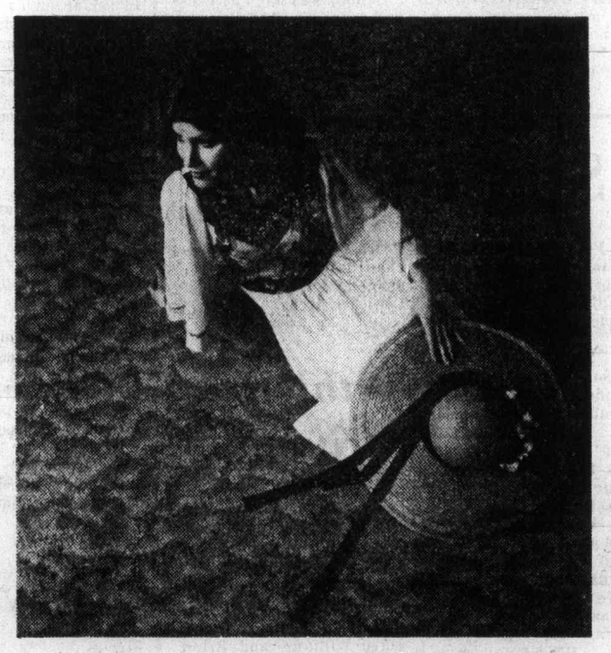

When you deal with Jordans, you deal with someone you can trust. Your assurance of satisfaction is Jordans 49 year reputation for value and integrity, quality and service.

ONE WEEK ONLY!
Remarkably low, low prices on Jordan's fashion leader carpets made by Burlington.

Extra deep pile, boldly patterned and one of Canada's most popular carpets. Burnt Sugar, Almond Tan, Sea Green, Cinnamon, Copper, Topaz.
SALE 16.88 SQ. YD.

Most elegant, delicately etched design with lustrous Heather yarn and 12 glorious colours.
SALE 18.88 SQ. YD.

A magnificent array of today's popular multicolour blendings.
SALE 13.88 SQ. YD.

BUDGET PLANS
Of course — just ask — you should enjoy the bargains now! We'll be pleased to arrange terms to suit you.

854 Pandora
Parking at the Rear
385-6746
Open Friday 'til 9 p.m.

3110 Shelbourne
Hillside Shopping Centre
595-1521
Open Wed., Thurs., Fri. 'til 9 p.m.

In Nanaimo
151 Comox Road
753-5913

We work within your budget and carpet homes like yours.
Jordans
2-3

Colonist photo by Ian McKain

Gharibians checks Kim Alletson's cast Thursday in therapy room

Therapist key member of athletic community

By TOM KEYSER

The door of the small hotel room opens wide to admit a young woman, encumbered by a full leg cast and hobbling on crutches.

Kim Alletson declines a chair.

"It's easier to stand, thanks" she says, as she waits for the skillful hands of physiotherapist Haik Gharibians to work some magic.

The 19-year-old skater, a favorite to capture the senior women's crown at the Canadian Figure Skating championships until a rupture of knee cartilege sidelined her Monday, is one of the more easily recognizable in an endless parade of faces that knocks at Gharibians' door while the nationals are in progress at Memorial Arena.

Most of the complaints aren't as serious as Kim's. She's through for the competition and, when she returns home to Ottawa, doctors will remove the cast and operate on the knee. There is no magic cure for this one.

And, of course, there's nothing magical about Gharibians. He's a national teams physiotherapist, the manager of two Vancouver clinics who donates his time so Canadian athletes will have somebody to turn to in case of injury at major sporting events.

"Up until 1971, Canada used to send its athletes out of the country without a full-time medical officer. During the 1968 Olympics in Mexico, Canadian athletes were running around seeking help from other countries' medical authorities, " Gharibians says Thursday as he applied another roll of supportive tape to the ankle of senior skater Craig Pearce of North Vancouver.

"Finally, the Canadian Olympic Association asked the Canadian Physiotherapists' Association for some names, and 10 of us were interviewed. I got the job.

"Now sports medicine is becoming a wider field in Canada, forming its own branch of the CPA. As a result, almost every Canadian team that leaves the country takes along a physiotherapist."

Gharibians isn't paid, though his expenses are taken care of by Sport Canada.

"It's strictly voluntary. After this, I go to Ottawa for the worlds, to Regina for swim trials, then to Edmonton for the Commonwealth games, then to Berlin...but, apparently, I enjoy it. Still, I think Sport Canada should hire three full-time people, one each in Western, Central and Eastern Canada. It would be ideal for a single guy but it's a little hard sometimes on a family man like myself".

He's interrupted by Sherri Baier, 15, of Mitchell, Ont.

She knocks on the door every three hours, so Gharabians can check her battered wrist. Sherri, one of Kerry Leitch's prolific skating stable in Kitchener, has hurt her wrist so many times she carries her own fibreglass cast.

The wrist checks out and Sherri heads out to practice.

Most common pitfalls for figure skaters are knee and ankle injuries and back problems. Boys specializing in pairs events, especially, wrench their backs lifting their partners.

But, come on, a disbeliever asks, figure skaters don't get injured as often as other athletes. They couldn't possibly...

"Ask him," Gharibians interrupts with a sardonic laugh, pointing to the prone figure of Jim Sorochan. Sorochan, 16, was being treated for a back strain suffered when he and his partner took a tumble in Wednesday night's junior pairs compulsories.

Andrea Derby broke a tooth and had a couple more jammed into her gums. She's 11.

Statistics show, surprisingly, that track and field and swimming are the most lethal Olympic sports, causing the most injuries.

Canadiens salvage tie with Canucks

Vancouver Canucks weren't quite up to creating their biggest moment of the season, but they gave a capacity Thursday night crowd at Pacific Coliseum some fine entertainment and Montreal Canadiens a good scare before settling for a 4-4 tie.

Canadiens came to Vancouver with an 18-game unbeaten streak and were less than five minutes from having it snapped when they rallied for two quick goals to get the third tie in what is now a 19-game surge.

The brave Vancouver effort made the game the highlight of a four-game National Hockey League evening which saw Buffalo Sabres close in on Boston Bruins by handing the Adams Division leaders a 3-1 setback, New York Islanders keep their three-point margin over Philadelphia Flyers with a 5-2 win over Atlanta Flames and the Flyers blank Colorado Rockies, 3-0.

The Philadelphia win made things a bit more comfortable for the second-place Canucks, who now have an eight-point lead on the Denver-based club.

Canucks made their big move in the second period, scoring three succcessive goals to take a 3-1 lead. Claire Alexander shot the 1-1 goal with two Canadiens sitting out penalties, Dennis Kearns put Canucks ahead less than five minutes later and Ron Sedlbauer clicked on a breakaway at 10:54.

Steve Shutt, who also got the puck past a starry Curt Ridley a split second after the period ended, clicked on a power-play less than a minute after Sedlbauer scored. But Canadiens weren't yet on their way. Pit Martin broke away to give Canucks a 4-2 lead at 5:39 of the third period, and desperate defending and some over-anxiety by Canadiens kept it that way until 15:40. Then Jacques Lemaire and Rejean Houle scored 40 seconds apart and Canucks were balked in their try for their first-ever home-ice win over the Stanley Cup champions.

Guy Lafleur drew assists on the first three Montreal goals to move within seven points of scoring-leader Bryan Trottier, who opened the scoring for Islanders in the Atlanta game.

It was the 33rd goal of the season for the 21-year-old centreman, who had 32 and 30 goals in his first two NHL seasons.

In Buffalo, Danny Gare, another Western Canada Hockey League product, scored his 23rd and 24th goals of the season to make the difference as the Sabres moved within three points of the lead. Gare shot the 1-1 goal less than two minutes after John Wensink beat Danny Edwards, and got the clincher with a shot into an empty goal 32 seconds from time. What was to be the winning goal was scored by Jim Lorentz during a second-period power-play.

* * *

Norris Division

	G	W	L	T	F	A	P
Montreal	49	35	7	7	205	108	77
Los Angeles	49	22	18	9	157	136	53
Pittsburgh	50	17	22	11	170	197	45
Detroit	47	17	23	7	139	162	41
Washington	51	9	31	11	117	196	29
Adams Division							
Boston	50	32	12	6	195	123	70
Buffalo	50	27	10	13	178	134	67
Toronto	49	26	15	8	171	136	60
Cleveland	52	18	30	4	149	203	40
Patrick Division							
NY Islanders	50	31	11	8	210	122	70
Philadelphia	50	29	12	9	201	129	67
Atlanta	51	20	20	11	158	169	51
NY Rangers	50	16	25	9	164	181	41
Smythe Division							
Chicago	49	20	17	12	134	122	52
Vancouver	49	14	22	13	148	190	41
Colorado	48	11	26	11	152	184	33
St. Louis	49	11	32	6	110	188	28
Minnesota	49	11	33	5	128	206	27

Saturday Games

Buffalo at Minnesota (aft)
Philadelphia at Cleveland
NY Rangers at St. Louis
Washington at NY Islanders
Colorado at Atlanta
Montreal at Los Angeles
Boston at Pittsburgh
Detroit at Toronto
Chicago at Vancouver

* * *

MONTREAL 4, VANCOUVER 4

First Period

1. Montreal, Moridou 13 (Lafleur) 7:30

Penalties—Grisdale Vcr 0:28, Larouche Mtl 3:47, Lever Vcr 7:08, Shutt Mtl double minor, Grisdale Vcr 9:20.

Second Period

2. Vancouver, Alexander 3 (Kearns, Blight) 3:02
3. Vancouver, Kearns 4 (Lever) 7:11
4. Vancouver, Sedlbauer 14 (Ververgaert) 10:54
5. Montreal, Shutt 26 (Houle, Lafleur) 11:43

Penalties—Larouche Mtl 2:04, Savard Mtl 2:36, Oddleifson Vcr 11:20, Nyrop Mtl 15:47.

Third Period

6. Vancouver, Martin 10 5:39
7. Montreal, Lemaire 22 (Robinson, Lafleur) 15:40
8. Montreal, Houle 14 (Larouche, Savard) 16:20

Penalties—None.

Shots on goal by

Montreal	12	9	13	—34
Vancouver	3	11	12	—26

Goal—Dryden, Montreal; Ridley, Vancouver

Attendance—16,500

BOSTON 1, BUFFALO 3

First Period

1. Boston, Wensink 11 (Smith) 4:44
2. Buffalo, Gare 23 (Luce,Dunn) 13:37

Penalties—Cahsman Bos 8:41, McAdam Buf 11:20, Wensink Bos double minor, Korab Buf 16:04, Fogolin Buf 17:45.

Second Period

3. Buffalo, Lorentz 3 (Perreault,Korab) 10:12

Penalties— Doak Bos 8:40, Dunn Buf 15:33.

Third Period

4. Buffalo, Gare 24 (Ramsay, Luce) 19:28

Penalties—Middleton Bos, Korab Buf 7:45, O'Reilly Bos, Dunn Buf majors 10:13, O'Reilly Bos, Korab Buf majors, Doak Bos game misconduct, Guevremont Buf, Edwards Buf 19:51.

Shots on goal by

Boston	10	12	8	—30
Buffalo	9	13	8	—30

Goal—Cheevers, Boston; Edwards,Buffalo.

Attendance—16,433.

NY ISLANDERS 5, ATLANTA 2

First Period

1. NY Islanders, Trottier 33 (Potvin) 11:07

Penalty—Plett Atl 10:28

Second Period

2. NY Islanders, Lorimer 1 (Kaszycki, Bourne) 6:59
3. NY Islanders, Merrick 6 11:34
4. Atlanta, MacMillan 21 (Clement) 12:21
5. NY Islanders, Bossy 36 (Persson, Gillies) 13:42
6. NY Islanders, Potvin 15 (Merrick) 19:14

Penalties—Harris NYI 1:14, Bossy NYI 8:23, Hart NYI 9:27, Plett Atl 9:47, Ribble Atl 13:18, Howatt NYI 15:02

Third Period

7. Atlanta, Chouinard 13 19:46

Penalties—Kea Atl 1:59, Howatt NYI, Kea Atl minors, majors 5:57, Potvin NYI 18:31.

Shots on goal by

NY Islanders	14	10	10	—34
Atlanta	4	13	8	—25

Goal—Smith, NY Islanders; Belanger, Atlanta.

Attendance—9,079.

COLORADO 0, PHILADELPHIA 3

First Period

1. Philadelphia, Dailey 16 (Kindrachuk, Clarke) 17:50

Penalties—Holmgren Pha 1:06, Dupont Pha double minor, Paiement Col 2:32, Bladon Pha 10:44, Delorme Col, Bridgman Pha 17:07, Paiement Col 17:18.

Second Period

2. Philadelphia, Clarke 18 (Dupont) 19:55

Penalties—Bladon Pha 1:06, Pierce Col 3:54, Dornhoefer Pha, Plasse Col (served by Pierce) 5:55, Hill Pha 9:23, Holmgren Pha 15:49.

Third Period

3. Philadelphia, Dornhoefer 2 (Dupont, MacLeish) 2:34

Penalties—Confini Col 6:05, Beck Col, Kindrachuk Pha 8:19, Barber Pha 15:15, Clarke Pha 19:02.

Shots on goal by

Colorado	4	7	7	—18
Philadelphia	14	14	8	—36

Goal—Plasse, Colorado; Parent, Philadelphia.

Attendance—17,077.

The Original Knight
SOLUNAR TABLES
When To Fish Or Hunt

According to the Solunar Tables calculated for this area, the best times for hunting and fishing for the next 48 hours will be as follows (times shown are **Pacific Standard**):

Minor	Major	Minor	Major
A.M.		P.M.	
TODAY			
12:30	7:05	12:55	7:35
TOMORROW			
1:15	8:00	1:50	8:30

Minor periods, shorter duration, light type.

Major periods, lasting 1½ to 2 hours are shown in bold.

Szabo
...narrow lead

Ontario pair wins gold in junior dance final

An Ontario team which began skating together last August captured a gold medal in junior pairs Thursday night, as the Canadian Senior Figure Skating Championships completed its second day.

And a rivalry of long standing was fuelled by a nip and tuck duel, as Coquitlam's Jimmy Szabo edged favored Brian Pockar of Calgary by a single ordinal in senior men's figures.

Barbara Underhill, 14, of the Oshawa Figure Skating Club and Paul Martini, 17, of the Woodbridge FSC, executed a number of difficult moves flawlessly to dominate the junior pairs free skate before an enthusiastic crowd of about 1,000 at Memorial Arena.

The Ontario pair, which topped every judge's ballot but one during Wednesday's compulsory program, managed a clean sweep Thursday. Their total of seven ordinals more than doubled that of runners-up Lorri Baier and Lloyd Eisler of Kitchener's Preston FSC.

The duo finished with a composite total of 93.94 points.

Katherina Matousak and Brad Starchuk of the North Shore Winter Club placed third over-all with an ordinal total of 22, while Victoria's Peter Coomes and Julie Mutcher of the North Shore Winter Club finished fifth, with composite ordinals totalling 37.

In senior men's figures, skated early Thursday morning at the Racquet Club, Szabo, 20, placed first on four ballots, while Pockar, 19, was voted first by three judges. The two cornered the market on first and second-place votes.

Szabo, who skates out of the North Shore club, finished with 10 ordinals and 37.12 points, with Pockar taking 11 ordinals on 36.76 points.

Figures count 30 per cent toward final ranking, with today's short program worth 20 per cent. Saturday's freestyle, the last event of the four-day championships, is worth 50 per cent.

Pockar beat Szabo in all three segments of the Western Canada Divisionals last month.

Another NSWC skater, Kenny Moir, was fourth behind third-place Gary Beacom of Toronto.

Heather Kemkaren of Toronto took top marks from all seven judges to take a commanding early lead in senior women's, taking seven ordinals in figures. Peggy Mclean of Calgary was a distant second with 24.5 ordinals.

Kim Scott of North Vancouver was a disappointing eighth, garnering 53 ordinals.

Favorites Lorna Wighton, of Toronto, and John Dowding, of Oakville, Ont., danced to a comfortable lead in senior dance, topping each judge's ballot for seven ordinals.

Second went to Patricia Fletcher and Michael de la Penotiere of Toronto with 16 ordinals. Marie and Robert McCall of Halifax were third.

Dennis Coi of the North Shore turned in a brilliant performance in the junior men's compulsory short program, sweeping the board ahead of world junior champion Daniel Beland.

* * *

Senior Men's Figures

	Ordinals	Points
Jimmy Szabo, Coquitlam	10	37.12
Brian Pockar, Calgary	11	36.76
Gary Beacom, Ont.	26	33.16
Ken Moir, Vancouver	**34**	**32.08**
Kevin Hicks, Windsor, Ont.	32	32.76
Daniel Beland, Montreal	40	31.80
Vern Taylor, Toronto	48	30.96
Gordon Forbes, Ont.	51	30.76

Senior Women's Figures

Heather Kemkaran, Toronto	7	37.96
Peggy McLean, Calgary	24.5	34.80
Janet Morrissey, Ottawa	25	34.72
Deborah-Lynn Paul, Edmonton	26	34.76
Cathie MacFarlane, Calgary	31	34.08
Deborah Albright, Toronto	34.5	33.52
Sandra Glaab, Ont.	51	31.16
Kim Scott, Kamloops	**53**	**30.36**
Elizabeth Purtle, Toronto	65	28.32
Sandra Mattiussi, Ont.	68	27.88

Senior Dance Compulsories

	Ordinals	Points
Lorna Wighton and John Dowding, Ont.	7	110.3
Patricia Fletcher and Michael de la Penotiere, Toronto	16	104.6
Marie McNeil and Robert McCall, N.S.	20	102.7
Debbie and Randy Burke, Chilliwack	31	97.3
Julie Hammonds and Robert Heighington, Toronto	31	96.2
Sherry Temple and Rodney Havens, Calgary	42	90.9
Mich Rioux, Ont. and Marty Fulkerth, Alta.	49	85.6

JUNIOR MEN
Short Program

	Ordinals	Points
Dennis Coi, Vancouver	**7**	**27.08**
Daniel Beland, Montreal	22	24.76
Kevin Parker, Ont.	29	24.80
Brian Orser, Ont.	25	24.64
Paul Mills, Ont.	33	23.96
Henri April, Coquitlam	**45**	**23.44**
Peter Mellon, Ont.	46	23.24
Rick O'Neill, Toronto	55	23.00
David Muir, Que.	60	22.36
Gary Paterson, Ottawa	63	22.40
John Thomas, Ont.	77	20.68

Combined Standings

	Figures	and Short Program
Beland	10.5	57.28
Coi	12	56.84
Orser	19.5	55.08
O'Neill	33	52.60
Parker	37	51.88
Muir	43	50.64
April	46	50.04
Mellon	53.5	49.60
Mills	64.5	47.48
Thomas	66.5	47.24
Paterson	76.5	44.60

JUNIOR WOMEN
Short Program

	Ordinals	Points
Yvonne Anderson, N. Van.	**16**	**26.12**
Pattie Black, London, Ont.	17	25.92
Sandra Leighton, Richmond	**26**	**25.80**
Patti Nieth, Windsor, Ont.	32	25.20
Nancy Buys, Mississauga, Ont.	33	25.12
Josee Normand, Que.	34	24.88
Valerie Jones, Brandon	43	24.56
Jamie-Lynn Kitching, Que.	61	23.16
Kim Ridgway, N.B.	66	22.64
Orianna Scheck, Edmonton	67	22.64
Kate Pierson, Ont.	78	21.84
Joyce Fordyce, N. Van.	**78**	**21.76**
Laura Sheridan, Winnipeg	88	20.12

Combined Standings
Figures and Short Program

Black	14.5	55.00
Nieth	28	52.88
Buys	27.5	53.04
Anderson	37.5	52.56
Jones	31.5	52.72
Fordyce	37	52.12
Leighton	39.5	51.84
Scheck	43.5	51.40
Ridgway	61	49.20
Pierson	72	47.24
Normand	77.5	46.32
Kilching	84.5	45.36
Sheridan	83	44.92

JUNIOR PAIRS
Final Standings

	Ordinals	Points
Barbara Underhill and Paul Martini, Ont.	7	93.94
Lorri Baier and Lloyd Eisler Ont.	15	85.64
Katherina Matousek, New West. and Brad Starchuk, Surrey	**22**	**84.24**
Cori-Jo and Bill Petrunik, Alta.	26	81.70
Julie Mutcher, Coquitlam and Peter Coomes, Victoria	**37**	**78.82**
Andrea Derby, and Jim Sorochan, Ont.	40	76.78

Free Skating

Underhill and Martini	7	68.50
Baier and Eisler	14	61.40
Matousel and Starchuk	**24**	**59.60**
Petruniks	27	58.10
Mutcher and Coomes	**37**	**55.70**
Derby and Sorochan	38	55.9

New coaches for two clubs

Two Western Canada Hockey League clubs acquired new coaches Thursday.

Jackie McLeod, coach and general manager of Saskatoon Blades, relinquished bench duties to former National Hockey League player Garry Peters, 35, while Gerry Brisson, owner and coach of Calgary Wranglers, turned over coaching duties to general manager Doug Barkley, formerly with Detroit Red Wings of the NHL.

In seven and a half seasons under McLeod, the Blades posted 265 wins, 206 losses and 58 ties. His team won three Eastern Division titles but the Blades never won a WCHL playoff crown.

A part owner of the team, McLeod will remain as general manager.

Barkley was hired as general manager when Brisson moved the Winnipeg Monarch franchise to Calgary last summer.

Sport today

FIGURE SKATING

8 a.m.—Continuation of Canadian championships, Memorial Arena (figures at Racquet Club)

BASKETBALL

4 p.m.—Start of Sun Devils' invitational junior high boys' tournament, Belmont Junior High.

6:30 p.m.—Greater Victoria high school girls' league: Victoria High at Mount Douglas.

VOLLEYBALL

4:30 p.m.—Start of University of Victoria invitational international men's and women's tournament, McKinnon Gym.

HOCKEY

8 and 8:30 p.m.-South Island Junior 'B' League, Patterson Division: Esquimalt Legion vs. Oak Bay Trios, Esquimalt Sports Centre; Peart Division, Lake Cowichan Baird's Trucking vs. Juan de Fuca Gulls, Lake Cowichan Arena.

Athletics triumph

John Entzminger scored two goals Thursday night, helping Victoria Athletics to a 6-1 South Island Big Six Hockey League victory over Western Homes Buckaroos at Pearkes Arena.

Mark Purdy, Ron Trafford, Dave Williams and Brian Hamilton also scored for the A's, who held 2-0, 3-1 period leads.

Dennis Sproule scored the Bucks' goal.

Bays, Islanders win

Losing their own Oakleaf Classic final last weekend must have left Oak Bay Bays with an inferiority complex.

The Bays had to struggle Thursday night to pull out a 73-71 senior boys' basketball victory over Lethbridge Collegiate Institute Rams in a Western Canada tournament game at Kelowna.

Despite the close call, Oak Bay moves to the tournament semi-final against Vancouver City College Fighting Irish, tonight at 7.

Kelly Dukeshire netted 34 points to top the Bays' scoresheet, while Ken Kirzinger added 18 points and Wayne Andrews scored 12.

Nanaimo Islanders, top-ranked team in B.C. and victors over the Bays in the Oakleaf final, trimmed Glenlawn of Winnipeg 111-81, also advancing to tournament semis.

Meanwhile in Greater Victoria boys' league play, Belmont Braves tightened their grip on first place in Division "A", stopping Reynolds Roadrunners 82-49.

Belmont is now 7-1, while Reynolds slips to 4-4 in third place.

Don Davenport scored 20 points for the Braves, who led 38-24 at half-time, while Bruce Mede replied with 25.

Russ Mosher's 18 points sparked Mount Douglas Rams to a 61-53 triumph over Esquimalt Dockers, who couldn't put Bill Barber's 22 points to use.

Mount Doug moves to second in Division "B", with a record of 5-4, behind unbeaten Oak Bay and Parkland.

Esquimalt's fourth-place mark is 1-8.

In girls' league play, Sandy Lewis scored 22 points to lead Victoria High Tigers past Spectrum 45-21, Mount Douglas Ramblers tripped Esquimalt Dockers 57-29 and Reynolds Roadrunners defeated Belmont 46-11.

Anna Shotton scored 10 points for the Dockers and Janine Prince replied with 23 for Mount Douglas.

Pro hoop

Cleveland 110 Washington 93
San Antonio 123 New York 113
Atlanta 107 Indiana 105
Kansas City 113 Detroit 101
Golden State 105 Milwaukee 102

ESQUIMALT SPORTS CENTRE
386-3261
JR. "B" HOCKEY
TONIGHT
8 P.M.
ESQUIMALT
VS.
OAK BAY
FOR HOCKEY

Neeld wins suit against AHL

BUFFALO (AP) — A federal judge ruled Thursday that the American Hockey League cannot prevent Greg Neeld, who lost sight in his left eye from a junior hockey accident, from playing for an AHL team because of his disability.

In a consent judgment and order signed by both sides, Judge John Elfvin of U.S. District Court ruled that a league bylaw that bans players with one eye or limited vision is a violation of Neeld's rights under the U.S. constitution and of the New York Human Rights Law.

The order also awarded Neeld $15,000 in damages against the AHL and its nine member teams.

Elfin's order banned the AHL from enforcing the bylaw against Neeld.

On Wednesday, Neeld filed suit in U.S. District Court against Buffalo Sabres of the National Hockey League, charging that the Sabres refuse to let him try out for the team because an NHL rule bans players with limited eyesight. The suit noted that the Sabres picked Neeld in the 1975 NHL amateur draft.

Neeld, a North Vancouver product, had filed the suit against the AHL last October, charging that the league and its teams refused to let him play because of the league bylaw.

He also had taken similar action against the NHL, but most of that suit was thrown out on grounds that a previous court order was in favor of the NHL.

Neeld's lawyer, Daniel Mason, said Elfvin's ruling on Thursday was "the first time, to my knowledge, that any professional athlete has recovered damages from the imposition upon him of an illegal disability rule."

Mason said he hoped the NHL "will reconsider its position in continuing its ban against Neeld."

Neeld lost sight in his left eye in 1973 in an Ontario Hockey Association Major Junior A game at Kitchener, Ont. Neeld, who now plays for Grand Rapids of the International Hockey League, played for Toronto Marlboros at the time of the accident.

Glazier hits planner with lesson in money

Some of the financial facts of municipal life were spelled out Wednesday afternoon for regional planner Peter Hammer by an irritated Victoria city alderman, after it was found that the regional planning department had a $19,000 deficit from last year.

Ald. Murray Glazier, stung by Hammer's dismay over a threatened cut in his proposed budget, said Hammer was asking for a 25-per-cent increase in requisitions from municipalities.

"I am not going to debate with you whether your programs are worthwhile because that is not the question," said Glazier.

"The committee you are here to serve represents various municipalties and we are all having an extremely difficult time funding programs that we have to have.

"As chairman of the city finance committee I will have to sit in a lot of uncomfortable sessions with professionals there who all have programs of their own that they want to get through.

"The issue for these directors is to be fair to you, but you are asking for an increase of 25 per cent.

"I can assure you no increase of that amount will come forward from any department within the city of Victoria and I am very confident that the staff over there could demonstrate very worthwhile programs for that kind of increase.

"But in the reality of financing through taxation of property it is just not acceptable.

The budget meeting had gone smoothly enough up to that point, although it started 25 minutes late, while directors waited for Saanich Ald. John Mika to arrive and make up a quorum.

Executive director Dennis Young assured the committee that the budget as presented would see only a 8.89 per cent increase in requisition from municipal and electoral areas, while the assessment base had increased by about 10 per cent.

Last year's actual budget had been $383,500, while the recommended budget asked for $394,190 — a 2.79-per-cent increase. Increased provincial grants would help hold the line.

However, as the meeting was ending, with budget approval just a step away, treasurer Kenneth Ball received a note from his staff that the regional planning department had overspent it's budget by $19,000. Adding that amount to the proposed $10,690 increase in the budget made the increase 7.86 per cent.

Since last year, however, ground rules for planning have changed, so that the Gulf Islands do not use regional planning departments, and do not help pay the costs, so requisitions to the remaining areas would increase for a hold-the-line budget. The deficit meant a net increase of 15.66 per cent in the requisition, and an actual gross increase of some 25 per cent in budgetted needs, before getting provincial grants.

Directors decided that Young and Ball and planning staff should check the deficit, and if it existed come up with program cuts that would keep the budget within a 10- to 15-per-cent increase. They felt that cuts could probably come from the transportation program, but refrained from offering directions.

Hammer burst out with objections to the proposals.

In 1974, he said, the region had adopted a regional plan and statement of objectives.

"Now we are trying to make that plan operational. We are preparing a transportation model that will give you an evaluation of what is going on instead of always reacting."

Glazier had said he felt most regional planning work had been done, and the department's work should be levelling out.

Libraries provide varied services

QUALICUM BEACH — Vancouver Island Regional Library branches are more than just places to go to borrow books. Elizabeth Pinn, area librarian for branches at Chemainus, Ladysmith, Parksville and Qualicum Beach, said the public can also borrow cassette tapes, paintings, make use of the reference service, see rare books, find the answer to just about any question and the blind can borrow talking books.

Each branch has a selection of reference books backed up by a reference service at headquarters in Nanaimo. If information cannot be found locally a patron can fill out a card which is sent to headquarters.

The regional library has been building up a collection of cassette tapes on a variety of subjects. Recently, selections of these have been placed in each branch. The tapes, like the books, are periodically switched from one branch to another so patrons can have constant variety.

There is a catalogue of tapes and books at each branch, and at present it is being updated.

Miss Pinn said a computer has been installed at headquarters to keep track of every book in the region. If a book is not available at one branch, it can be easily traced and as soon as possible mailed to the branch requesting it.

Patrons may want to look up information in old magazines or newspapers. More recent copies are kept at the branches, while copies going back many years are at headquarters. The magazines have been microfilmed. Miss Pinn said every copy of the Colonist since it started publication is available. There are also files of the Sun and Province newspapers at headquarters.

Headquarters is a repository for rare and out of print books which are kept for research and reference. They cannot be borrowed. The collection includes books on B.C. and the northwest.

Miss Pinn said Vancouver Island Regional Library caters to people with poor vision. There are large print books. Entire books have been read onto cassette tapes which are reserved for the blind.

From time to time there are book sales when discarded library books are offered to reasonable prices. Miss Pinn said the proceeds from a sale in Qualicum Bach last summer will be used to help pay for furnishings in the new library which is being built in the village.

She said a welcome feature will be the lounge area where people will be able to sit by an open fire and brouse.

Miss Pinn in an enthusiastic librarian. She spent five years in university and has a BA degree in English and a masters degree in library science.

School axe wielded

After about 30 hours of labor, the Greater Victoria school board has brought forth a 1978 operating budget of $42,159,731.

Only marginally higher than the 1977 budget of $41,917,362, the 1978 tally shares one major attribute with its predecessor — the school district recorded a surplus in 1977 which will be applied to the 1978 budget.

While not as large as the $3.1-million 1976 surplus which was applied to the 1977 budget, the 1977 surplus of $700,000 is worth about one mill on taxes on the old assessment base. At this point it is too early to calculate this year's mill rate, school board spokesman Bill Stavdal said Wednesday.

The largest item in the 1978 budget, as in all school board budgets, is teachers' salaries. This year, $33,058,952, about 78 per cent of the total operating budget, will be spent in this area, up about $1 million from 1977. The budget will cover 60 fewer teachers next fall, because of the district's declining enrolment.

The next largest section of the budget is for school facilities, for which $5,952,455 was put into the budget. This section contains sufficient funds to operate all of the schools identified for possible closure by September 1978.

Also added to this section of the budget at the last moment was $1,593 in additional grants for the Pearkes Clinic, which had asked the board for about $10,000 more to cover the cost of educating clinic students.

The school board's total 1978 budget, including non-operating costs, is $46,868,4489, down substantially from the $50.7 million it budgeted last year. Not included this year, however, is the board's contribution to Camosun College, which in future will get all its funding from the provincial government.

Bug sucker big success

EAST LANSING, Mich. (AP) — Parts of garden tractors, junked motorcycles and an old grain combine went into the creation of the "bug sucker," because agriculture researcher David Cobb needed large numbers of live insects for research. "Its efficiency was so good I began wondering about potential insect control," Cobb said. The device has three nozzles that stretch 20 feet across, and sucks with the force of a 55-kilometre-an-hour wind.

CHICKEN ON THE RUN
Uncle Fred's
DELIVERS
CATERS
385-3468

the Bay
Friday is Seafood Night at the Bay.

Enjoy
Deep-fried Golden
Fish & Chips
with Creamy Coleslaw
& Pie Of Your Choice
for only
1.99
or feast on any of our other items harvested from the sea.
SEAFOOD NIGHT AT THE BAY
FRIDAY 4-8 P.M.
Nonsuch Buffet, Downstairs
Hudson's Bay Company

Buy a
Shirt and Tie
for your Special Valentine

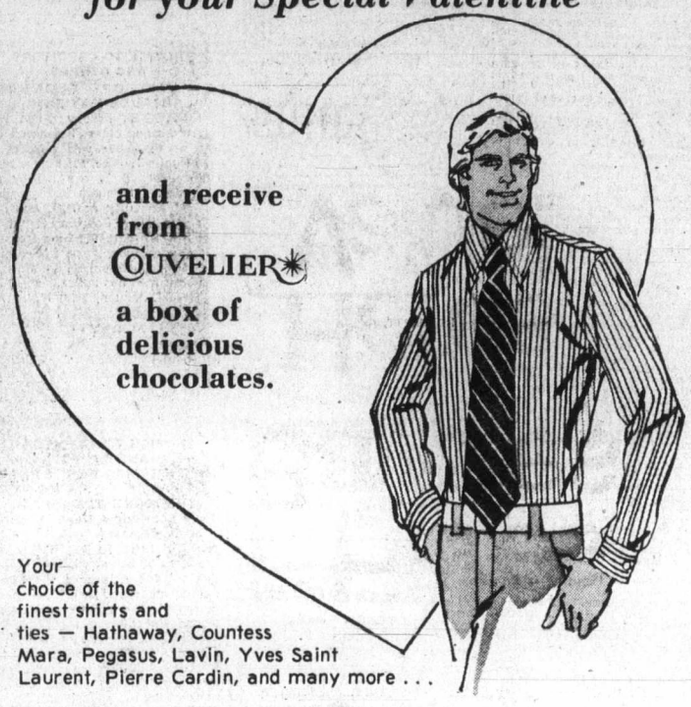

and receive from COUVELIER a box of delicious chocolates.

Your choice of the finest shirts and ties — Hathaway, Countess Mara, Pegasus, Lavin, Yves Saint Laurent, Pierre Cardin, and many more . . .

COUVELIER
Fitting Room
CHARGEX
MAYFAIR MALL 382-4421
COUVELIER FINE APPAREL 1010 Broad St. 382-3312
2-2

open tonight 'til 9 p.m.
the Bay
Home Fashions

Here's Baycrest!
Here's Value!

A deluxe Baycrest color T.V. set that's packed with terrific features. Like a 100% solid state chassis for reliability and long life. A negative black matrix slot mask picture tube. Precise focus and sharp picture tube thanks to the precision in-line gun. Plug in service modules. Even earphone and recording jacks. Ask our salesman about our 3 year parts and labour warranty.

Sale $559
Optional T.V. stand 28.95
Home Entertainment, Fourth Floor

Sale ends Saturday
Hudson's Bay Company

Final
TELEPHONE 383-4111
CLASSIFIED 386-2121

The Daily Colonist.

Cloudy, high 5
Weather Details on Page 2

Vancouver Island's leading newspaper since 1858

No. 44 — 120th Year — Victoria, British Columbia, Friday, February 3, 1978 — ***** — 15¢ Daily, 30¢ Sunday

Strike-vote watchdogging brings snarls from labor

The Provincial Labor Relations Board will supervise all strike and lockout votes after March 1 this year.

Labor Minister Allan Williams said Thursday that the provincial cabinet, meeting at Saanich municipal hall, had approved a recommendation regarding secret and supervised voting.

The announcement brought an immediate hostile repsonse from labor.

The regulations require unions and affiliated employers to give the board notice of proposals to seek strike or lockout authority and to appoint returning officers and scrutineers.

Following receipt of that notice the board will appoint persons to supervise the vote.

After completion of balloting the returning officers must advise the board of the results of the vote — numbers of votes cast in the affirmative and in the negative — and give particulars of the vote.

Williams said the new regulations follow closely the existing rules governing votes related to the certification of trade unions and the practices established by many unions of their own.

"Fundamental to the regulations is the privacy of the voter and the secrecy of the ballot," Williams said. "After March 1, unions and employers will be obliged to ensure that all votes are conducted in accordance with the regulations."

Exceptions will be permitted only when a returning officer feels circumstances exist that would make strict adherence to the regulations impractical or impossible. "In these cases the LRB could permit variances as long as the privacy of the voter and the secrecy of the ballot are ensured," the minister said.

He added that regulations allowing for balloting by mail at the choice of the union or direction of the LRB are included in the new rules. Mail votes might be used if union members were widely scattered throughout the province making the establishment of polling places impractical," Williams said.

Other changes state that "whether or not they are union members, all employees in a bargaining unit will be eligible to participate in a strike vote.

"At least 48 hours notice of a strike vote must be given by a union to members of the bargaining unit."

The regulations apply only to those unions which are certified by the LRB of B.C. in accordance with the provisions of the Labor Code of B.C. Not covered are federally-certified unions, largely those in the transportation and communication sectors.

Within hours of its decision the cabinet was accused of interfering with the demo-

Page 2—Unions

Tel dispute agreement is reached

By DON COLLINS
Colonist Reporter

A tentative agreement was reached Thursday night on a settlement in the 10-week-old B.C. Telephone Co. dispute.

Sources told the Colonist the agreement concerns the contract itself and that an attempt will be made today to clear one remaining hurdle — terms under which the 10,000 Telecommunications Workers Union members would return to work.

Once that is ironed out — if it is — the tentative contract agreement would have to be put to the membership for final approval.

The breakthrough in the long, bitter lockout-strike came after a solid week of negotiations.

The negotiations were based on the settlement proposals of B.C. Supreme Court Judge Henry Hutcheon, who had acted as an industrial inquiry commissioner in the latter stages of the dispute.

Hutcheon was the fourth person cast in the role of would-be peacemaker in a contract wrangle that had its beginning more than 15 months ago.

The chief barrier to settlement had been the sharp difference of opinion between B.C. Tel and the TWU over terms covering contracting out of work.

Hutcheon, appointed by federal Labor Minister John Munro, stuck mainly to recommendations made last May by conciliation commissioner Dr. Noel Hall. But he varied the proposals in some areas, including the contentious issue of contracting out work.

Hall had recommended that the contracting out clause be left alone for the time being with a joint committee of management and union to work out an agreement in 18 months. The company rejected this and the union accepted it.

Since then, B.C. Tel had proposed a joint committee

Page 2—Tel accord

Grizzly gasline work started

Construction on the $150-million pipeline and gas treatment plant in northern B.C. began Thursday.

Premier Bennett announced the start of construction of the Grizzly Valley line during his address to the joint Greater Victoria and Sidney Chambers of Commerce Thursday.

Economic Development Minister Donald Phillips, who first announced the project 14 months ago, said since that first announcement, gas reserves in the area had more than doubled.

The Grizzly pipeline, which touched off a mini-scandal shortly after the first announcement, will connect the gas fields 75 miles southwest of Dawson Creek and south of Chetwynd to a new processing plant to be built near Chetwynd. From the plant the line will ultimately connect with the main Westcoast feeder line.

Westcoast Transmission will be in charge of construction.

Phillips said the treatment plant, for removing sulphur from the gas, will cost around $75 million to build or roughly half the cost of the total project.

The final approval for the project came from the Na-

Page 2—Grizzly

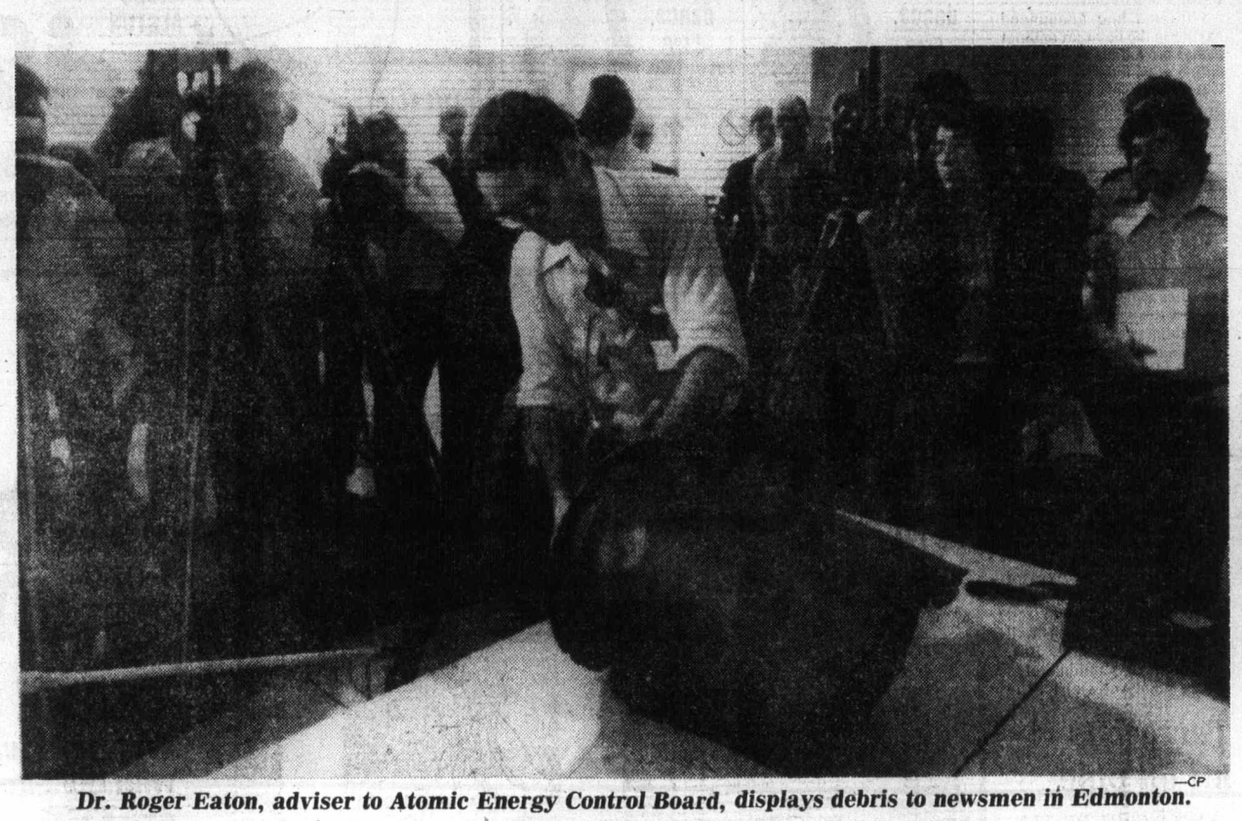

—CP

Dr. Roger Eaton, adviser to Atomic Energy Control Board, displays debris to newsmen in Edmonton.

McCarthy raises longhouse offer to $200,000

'Outrageous' demands by Nootkas

Provincial Secretary Grace McCarthy Thursday said called demands of Friendly Cove Nootka Indians "outrageous."

The Indians have been threatening to boycott this year's Captain Cook bicentennial unless they receive a new longhouse, sewers, housing, cable television and a few other benefits.

There are five families at the cove.

"The demands made just prior to Christmas are beyond the financial and moral capabilities of government," Mrs. McCarthy said. "It would see us being placed in a position of being asked to purchase goodwill at an outrageous price. I don't think goodwill is for sale in this province."

Mrs. McCarthy said she regretted the stand taken by the Indians on a celebration which "we had hoped would be province-wide and for the benefit of all the people of B.C."

The minister said that in the early negotiations with the Indians they had been offered $100,000 as the provincial donation the Friendly Cove end of the celebrations. "They told us they wanted a longhouse and we agreed to that," she said. The offer of the $100,000 still stands, plus an offer of assistance to help them create a crafts centre for the manufacture and sale of their excellent works of art."

Later Thursday, Mrs. McCarthy appeared to soften her view when, after a cabinet meeting, she said the government was prepared to go up to $200,000 for the longhouse.

Quebec, 1970: 'Six nations sent spies'

MONTREAL (CP) — When John Starnes became RCMP security chief in 1970, he found that spies from "no less than six countries were operating in the Montreal area, sometimes simultaneously," he said Thursday.

Starnes, who retired in 1973, told the Keable commission: "At least two of the countries in question appeared to have as targets people who were, for lack of a better expression, separatists."

This was one of the reasons he gave for authorizing a Jan. 9, 1973, raid in which computer tapes containing Parti Quebecois membership and financial information were stolen, copied then surreptitiously returned.

He said the Mounties discovered that "an espionage network run by a foreign country" was working in Canada during the mid and late 60s.

After penetrating its code, the RCMP's counter-espionage section found that "one of the targets was Quebec nationalist movements."

Starnes said he authorized the computer raid, dubbed Operation Ham, thinking that it was legal and having taken precautions to ensure that the information was never used outside the security service.

"This operation was never made known outside the security service," he said, adding that he informed neither the solicitor-general nor the RCMP commissioner.

Asked to outline the goals of the raid, Starnes spoke for almost 15 minutes, with only occasional prompting from commission lawyer Michel Decary. He said he had hoped the tapes would yield information on a variety of subjects, including:

- The "Parizeau network," the PQ information-gathering group run by Jacques Parizeau, which he said was attempting to convince federal civil servants to leak "information that was in some cases classified and . . . highly classified;
- Groups of terrorists, mainly from the Front de Liberation du Quebec, who were suspected of joining the PQ after Pierre Vallieres' rejection of terrorism in 1971;
- Foreign influence or financing of the PQ as well as the possibility the party was a "target" of the foreign espionage rings.

On foreign financing, Starnes said the Mounties were tipped by the security secretariat of the Privy Council that the PQ had $350,000 in money from a foreign country.

A subsequent check indicated that, if the party had received any foreign financing, this may have been "$200,000, probably channelled through a numbered Swiss bank account."

Earlier, Starnes said he stood by the Trudeau government's version of an illegal

Page 2—Spying

Now Moscow says prove debris ours

OTTAWA (UPI) — The Soviet Union has told Canada it was not convinced radioactive debris found in the Northwest Territories is from the Cosmos 954 nuclear-powered satellite, Defence Minister Barney Danson said Thursday.

"There seems to be some question in their minds as to whether it really is theirs," Danson said in an interview.

He said he learned of the new Soviet attitude "when reached by one of the (satellite search) officials in the last several hours.

"We're pretty confident it is Cosmos 954. The Soviets are not quite that certain themselves," he said.

An external affairs department spokesman said the Soviets "are asking for additional information and data on what's been found, so they can themselves identify if it is really their material.

"As far as we are concerned they have not officially and formally denied it is their material . . . but on the other hand they are asking what we have found to enable them to conclude it is really theirs."

An external affairs source said the Soviet position might signal a first move in a negotiating strategy to reduce the compensation they would have to pay Canada for damage caused by a fallen Soviet satellite.

MP, WIFE FACING ASSAULT CHARGE

OTTAWA (CP) — Liberal MP David Rooney, already facing a charge of political corruption, was charged jointly with his wife Ruth Thursday with common assault and damage to property.

The charges arose from a fracas at the couple's downtown apartment Wednesday evening involving a freelance photographer and a newspaper reporter.

The two were at the Rooney apartment to interview the member for Bonavista-Trinity-Conception in Newfoundland about an influence-peddling charge laid Wednesday by Commons Speaker James Jerome.

As a result of the fracas at the Rooney apartment, photographer Steve Behal suffered two small cuts on his hand and had the strap of his camera cut.

Inside

Travellers needn't feel bad—minister —Page 10

Owners of suites in for 'windfalls' —Page 17

Record blossoms in flower count —Page 24

Anglican rebels open city branch —Page 25

Background	5
Bridge	28
Classified	27-38
Comics	15
Crossword	29
Editorials	4
Entertainment	24-26
Family	21-23
Finance	6, 7
Horse Happenings	23
Marine Calendar	10
Names in the News	3
Provincial Court	20
Sports	11-14
Your Good Health	23

Alcan fluoride linked to ailing forest

By STEPHEN HUME
Colonist Reporter

A secret Alcan Smelters and Chemical Ltd. report on possible fluoride poisoning of forest in the Kitimat Valley says all test plots contain damage, and damage levels in some cases are extreme.

A copy of the report was obtained by the *Colonist*.

The December, 1977 report says similarities with other findings "suggest that most of the damages could be related to the effects of fluoride."

Fluorides are a byproduct of the manufacture of aluminum, and are "one of the most toxic of air pollutants to plants," a spokesman at the federal Pacific Forest Research Centre in Saanich said Thursday.

Hydrogen fluoride combines with water inside plants to form poisonous hydrofluoric acid, the spokesman said, or can form an "acid rain."

An "acid rain" is formed when hydrogen fluoride combines with water in the air, he said.

The death of plants by hydrogen fluoride generally follows a "step by step progression," he said, starting with discoloration of leaves, mortality of foliage, growth reduction and death.

He said hydrogen fluoride, given the same atmospheric conditions, is about 100 times more toxic than sulphur dioxide, and that sulphur dioxide is also toxic to plants.

Toxicity of both pollutants depends on the duration of exposure, relative humidity, whether it is day or night, or whether the plants' stomata are open or closed.

The Alcan smelter in Kitimat releases about 8,000 pounds of hydrogen fluoride a day, or almost three million pounds a year, Alcan regional environmental control officer William Wallace said Thursday in an interview.

The Alcan smelter releases about 20 tons daily of sulphur dioxides, Wallace said.

Results of the secret report, compiled by UBC associate professor of forestry Peter Murtha for Reid, Collins and Associates, a consulting company hired by Alcan, were obtained from infrared aerial photographs of 48 separate test plots in 25,000 hectares (about 62,000 acres) of Kitimat Valley forest.

Pollution control branch spokesman John Brodie, chairman of the Alcan surveillance committee investigating the company's existing pollution controls, declined Thursday to comment on findings in the Murtha report.

Brodie said the major findings in the report would not be any different when it is eventually released, but that it was inappropriate for him to comment because the report was not for publication.

A map accompanying the Murtha report

Page 2—Moisture

Good Evenings
Bob Glover • 6-25 till midnight
CFAX 1070

The Daily Colonist.

Section Two | Friday, February 3, 1978 | Page 9

METRO TOYOTA
ESSO CAR CLINIC
TESTED USED CARS

Where are hospitality certificates?

'Grace only interested in her political image'

Beirnes
. . . she got out

By HUBERT BEYER
Colonist Reporter

Hundreds of restaurant and hotel employees have taken the provincial government's hospitality course since it was introduced more than four months ago, but only a few have received their certificates.

Helen Beirnes, a former Victoria alderman who designed the course for the government, said she is besieged every day by people who have taken the course and demand their certificates.

She said this "couldn't-care-less" attitude on the part of the government, particularly Tourism Minister Grace McCarthy, prompted her to resign from her job as co-ordinator of the hospitality program soon after it was launched.

Mrs. Beirnes said more than 600 people had taken the two-day course when she quit, but only about 70 graduates in Prince George ever received their certificates.

When those certificates were presented, she said, "the queen" (Mrs. McCarthy) decided that they weren't printed on the right paper. And ever since then, nothing had happened.

"In Victoria alone, more than a hundred people took the course and they never heard a thing from the government," she said.

Mrs. Beirnes said when she agreed to accept the assignment, not as a government employee but on an open-ended contract, she really believed Mrs. McCarthy wanted to help the tourist industry improve its image.

"But I was taken in. All she was interested in was her political image. It's all up-front with nothing to back it up," she said.

She said in the beginning Mrs. McCarthy had stressed the importance of the certificate.

"She told the industry that the certificate would be the criterion of a good and well-trained employee in the future."

Mrs. Beirnes said she might be accused of bearing a grudge, but added that all she was interested in was the effectiveness of the program which she put together.

The extreme difficulties under which she would have to work, she said, became obvious the day she started. There wasn't a filing cabinet and it took weeks before she got a secretary.

She never received any definite funding for the program, she said and when she was asked if she wanted to be a full-time government employee, she decided it was time to get out.

She said she expects similar results with the planned visit by tall ships during the Captain Cook bicentenary.

"To this day, they don't know what ships will come here, and I think they'll be lucky to get two," she said.

Mrs. McCarthy wasn't available for comment.

It's not easy to hear your dad called scab

By DON COLLINS
Colonist reporter

The "Kid" and his fellow pickets are on the prowl again. Pretty soon they have a B.C. Telephone Co. supervisor within vocal range.

The insults begin to fly. It's been a way of life during the lockout-strike that hit the 10-week summit Thursday. It has been a nasty dispute.

Someone calls the supervisor a "scab." Standard language during these brief encounters.

But the Kid says nothing. It is pretty obvious he has suddenly developed a lump in his throat, although he doesn't want anyone to know about it. So he hangs tough with the other pickets. And he watches and listens in painful silence.

After all, it's not easy to call your father a scab — even when he is clearly in the enemy camp in a labor dispute which very definitely has enemy camps.

"It hurts him deeply when he hears his old man referred to as a scab," a fellow member of the Telecommunications Workers Union says.

The scene is Victoria. But the incident is not one of a kind. It has been repeated in one fashion or another elsewhere in the province as neighbor was pitted against neighbor, friend against friend and family member against family member in a conflict that has had much more than the usual share of personal hurt.

"That's because B.C. Tel happens to be one of those family employers," explains a TWU member in Victoria. "It just seems that sons follow fathers into the job. And husbands and wives are hired regularly. It's the kind of company that has had second and third generations of the same family working for it."

In Victoria, for instance, the union says at least one woman is doing picket duty while her husband mans the telephone service with other company supervisors. And there is a reverse situation where the woman is the on-the-job boss and her husband is out on the street. According to a union spokesman, at least six Victoria area pickets are sons of company supervisors.

A company spokesman was not available for comment Wednesday night.

Those close to the battlefront say that some of the people with family ties on the opposite side have been hurt by daily attacks of mixed emotions. Others have tried to harden themselves to the reality of what they face.

"One man who is on the job said he didn't care if it was his son who was out there picketing, he still thought the police should be called and he should be taken away," a TWU rank-and-filer relates.

But what about the husbands and wives who have spent the 10 weeks in opposite camps? What happens when the day ends and they go home and face one another?

"As far as we know," says the rank-and-filer, "it's creating a real strain. They've got to be very understanding with each other."

A union official answers the same questions another way.

"We have this thing about not fraternizing with management," he says, "but obviously you can't tell them not to fraternize in this type of case."

So, somehow the marital relationship seems to endure under the unusual strain — at least, as far as fellow employees are able to determine. And not many of them are anxious to pry into such personal matters.

One of those who has been closely involved puts it this way: "It is a known fact that it is tearing families to shreds. It is a tragic situation."

To a lesser degree, the dispute has had an impact on other types of management-union relationships.

Old golf buddies have stayed away from each other because of their opposing involvement. Hockey pools have been closed to one side or the other. Friends aren't talking.

An odd example, perhaps, is to be found with a telephone workers' hockey team that plays mostly for fun. This particular team was made up of union members and one man from B.C. Tel management. Since the lockout-strike began the management rep has been dropped from the roster.

His buddies say it's nothing personal. He's considered a pretty good guy. But he's management. And you don't talk to management while the war is in progress.

Asked about the situation, a union official quips: "Let's just say what they say so often in hockey circles: He's been traded for future considerations."

PREVUE WINNER

Mrs. Christmas
. . . clean sweep

Mrs. W. H. Christmas, of 1326 Richardson, has won $300 in last week's Prevue Puzzle contest, getting all the answers correct. Mrs. Christmas, elated at her clean sweep, said she's been entering ever since the puzzle was started, and has come "pretty close" a couple of times before. She admits being a bit of a crossword freak.

Waterfowl watch

Close look at waterfowl on Swan Lake is obtained by provincial cabinet ministers James Nielson and James Chabot during tour Thursday of Swan Lake-Christmas Hill nature centre. Naturalist Grace Barclay, left, conducted the tour.

—Colonist photo by Alex Barta

Land-buying ruled out around hospital site

Any speculators buying up land around the Helmcken Road hospital site are going to be disappointed — no development will be allowed in the area.

This position was made clear Thursday by members of the Capital Region Board's community planning committee, as planners sought permission to come up with development plans that part of View Royal.

It was the second confrontation between politicians and planners on the subject, and committee members reiterated their earlier position that the hospital land will remain in the Agricultural Land Reserve, and what is to be built will in effect be "a hospital in a field."

Outlining work programs for the coming year, planner Jim Masterton said the new hospital would generate land-use pressure for roads, office space and housing. He envisaged a land-use plan taking into account the pressure that would follow the hospital building. Such a plan would take about two months, and should be given priority.

"The idea of putting it there was that there would be no change in land-use around the hospital," retorted Metchosin director Mac Tipton. "Our plan there is for no change, and I don't see that as a two-month priority job."

Masterton said there would be a lot of pressure, and there would be development. "If we don't plan properly it will just be one rezoning at a time."

Chief planner Peter Hammer said that although the present political idea was that there would be no development around the hospital, the planners would like to examine what would happen if people were to change their minds, and allow developers in.

"That doesn't mean you would have to adopt the plan, but you should look at the possible effects on the View Royal community," he said.

"If there is any commercial development in that area it will be on the Saanich side of the border," Colwood director Howard Drummond said.

View Royal director Al Beasley said View Royal already had a community plan, and that should be adhered to. It would prevent development around the hospital.

"The community is changing all the time," replied Masterton. "There is growth pressure and we have to plan for five years ahead."

"Just look at the escalation of land prices already around the hospital site" Hammer commented.

"Somebody is going to be disappointed," said Tipton.

"We said we were going to keep things as they are as much as possible," said Beasley. "Just because the government has bought 30 acres for a hospital is no reason for the countryside to change."

Philip's visit definite

Prince Philip will be in Victoria sometime this year, probably after the opening of the Commonwealth Games in Edmonton.

And Provincial Secretary Grace McCarthy said Thursday "we really hope his wife can come, too."

Queen Elizabeth has been invited to B.C. to help celebrate the Captain Cook bicentennial but so far there has been no response to the invitation.

"We are still really hoping that Her Majesty can make it," Mrs. McCarthy said. "Prince Philip's visit is confirmed although the actual dates are not set. And we hope the Queen will pay us the honor of her presence."

Barquentine enters race

A third tall ship, the three-masted Japanese barquentine *Osprey*, has entered the Tall Ships race this summer, the American Sail Training Association announced Thursday.

The 155-foot-long ship is owned by Parkwood Ltd. of Japan and will take part in all three legs — Hawaii to Victoria, Seattle to San Francisco, and San Francisco to San Diego — of the race marking Captain Cook bicentennial.

She will be crewed by midshipmen from Hokkaido.

Other vessels in the race are the 600-ton *Capitan Miranda*, a Uruguayan training vessel, and the 3,756-ton *Libertad* from Argentina.

Lansdowne district

Lamp change likely

Orange-tinged sodium vapor lamps are likely to replace incandescent street lights in much of Lansdowne area this year, if a recommendation of Oak Bay's works committee is accepted by council.

The committee Thursday considered a report from engineer Geoff White which recommended conversion of 37 189-watt filament lamps to 55-watt sodium types on Lansdowne Slope at a cost of $10,305, and a trial of sodium lighting in the Mitchell-Granite area on 23 standards at a cost of just under $6,000.

The committee's decision came after a report from White on the relative economics of blue-tinted mercury and sodium lighting showed sodium lighting to be cheaper in both the short and long term.

Ald. Neil Swainson regretted the loss of incandescent lighting.

But he agreed that the proposed expenditure of $16,300 in the 1978 budget of about $9 million did not warrant extended discussion.

Region planner acted contrary to orders

By NANCY BROWN
Colonist Reporter

A $36,000-a-year regional planner sent a senior staff member to work on contract in Central Saanich, after being told expressly that he was not to do so, according to Capital Region Board executive director Dennis Young.

As a result, the region's community planning committee passed a motion Thursday that such action can only be taken after approval at both committee and board level.

THE STORM over the action of chief planner Peter Hammer blew up during budget discussions.

Hammer had been told late last year that one planner would have to be let go to bring the budget down to acceptable levels.

During budget discussions Thursday, he told the committee there was a possibility that the region could contract out planning services and in that way could afford to keep the present staff together. In fact, he said, such a contract was in process with Central Saanich, where planner Jim Lowe was already working.

"In the case of Central Saanich," said Hammer, "to complete their community plan, we set aside some of Mr. Lowe's time and the matter was taken to the regional planning committee yesterday to go forward to the board for approval next week.

"We have anticipated the board's approval, but I do this from time to time. As chief planning officer I think it is my responsibility."

"Notwithstanding specific instructions from me not to do so, Mr. Hammer?" asked Young.

HAMMER did not reply.

Young said he felt the matter was rather important.

"We have been talking about needs and priorities and the basic clients for the community planning department are these five electoral areas.

"Contractual services, if there are to be any, is something that has to be consciously authorized by the board.

"In recognition of that I have said the matter had to go before the board in response to a written request from Central Saanich.

"A request was made to me to engage temporary staff to do this work, and my instructions were no funds or staff time were to be committed to Central Saanich until a formal request had been received and that request agreed to by the regional board.

"Now we are told this morning that judgment has been exercised and this was a permissible decision.

"This committee in making its decision must be assured that those decisions will be carried out," Young continued.

YOUNG SAID that previous budget instructions meant that Lowe would not be on staff after the end of April, and he felt Lowe's remaining time should be used to maximum advantage in the unorganized areas.

"I am finding it difficult to sit here and be told that despite those decisions, judgment has been exercised to the contrary."

Planner Jim Masterton said one reason for sending Lowe to Central Saanich was to give an idea of how the department could function with less staff.

Hammer said his department certainly had the interests of the electoral areas at heart, but on the other hand there was an urgent request from a municipality for help.

CENTRAL SAANICH had been asked by the regional planning committee to complete its community plan

"My concern was to provide work for staff in order to maintain them," said Hammer. "There may have been a bit of an administrative problem here; however, I feel under the circumstances it was in order to proceed as I did."

"If you have someone who has to go at the end of April his energies should go to the higher priorities," committee chairman Howard Drummond said.

"There is the possibility that the board may decide it doesn't want to go along and do Central Saanich work," Young reminded the committee. "In that case who is going to pay for the work Mr. Lowe has done there so far? Certainly Central Saanich won't want to — they want the whole job done."

Hammer said some work had been done on bylaws for View Royal, and that work handed over to View Royal director Al Beasley. "There was a bit of a lull, and while it was taking place I said 'okay, let's assign Jim to do some of this work.'

"I think it is my duty to do this from time to time.

"I did discuss the matter with Mr. Young, although he is right no political decision had been made on the matter and I was told not to take on temporary staff."

"And very specific instructions were given not to commit staff time or funds," put in Young.

METCHOSIN director Mac Tipton said he did not think Central Saanich had urgent problems that could not await board decisions.

"As a matter of fact," said Hammer, "they have some very pressing decisions to make with regard to servicing. Our own engineering department is involved in servicing matters and they more or less implored us to help out in the interests of the region and this was certainly worthwhile to undertake."

Sooke director Charles Perkins suggested that if contract work could be found from municipalities it might be possible to keep the planner on staff. He asked if other contract work was available.

"We have an undertaking from Central Saanich to complete their community plan for $3,700 and to provide on-going planning services. I would feel very confident that . . . another four months of the planner's time in municipal contract work is at hand and could be done. He said Sidney had indicated an interest in contracting work.

Young said that at the moment there was a written request from Central Saanich council for updating its community plan. There was no request for further work. He said he had contacted North Sanich and Sidney but they had not made any move to ask for services.

"I have been trying to get some sort of commitment, but I haven't been able to," Young said. "I don't think we can put dollars in our budget without knowing where they are coming from."

Hammer said the region could be losing a valuable, experienced planner in Lowe. He said Lowe already had other job offers which he was considering. "That is why I might have exercised some judgment here that is questionable."

Young said that even if the planner were retained to do contract work, the community planning department would still be short that planner.

Perkins suggested that the planner be put back in the budget, but got no seconder, and the budget was adopted without allowance for Lowe.

Sports digest

Haden happy with new boss

LONDON (AP) — Unlike at least a few of his team-mates, Los Angeles Rams quarterback Pat Haden apparently is delighted that George Allen will be head coach of the National Football League team next season.

"It's a fantastically good choice and he will do a terrific job," said Haden, studying at Oxford University on a Rhodes Scholarship. "He has a good reputation as an excellent coach and he has met all the challenges that have been given to him. He is inheriting a team with great talent."

Allen was fired as head coach of Washington Redskins shortly after the Super Bowl. On Wednesday the Rams introduced him as their new head coach.

When Allen's ouster was announced, all-pro wide receiver Harold Jackson and several other members of the Rams said they would be unhappy if Allen took over the head coaching job vacated when Chuck Knox quit to assume the head coaching post with Buffalo Bills.

Eskimos add Murphy

EDMONTON (CP) — Edmonton Eskimos announced Thursday that Cal Murphy has been hired as an assistant coach in charge of the offensive line with the Canadian Football League team.

Murphy has had extensive CFL coaching experience. He was head coach of British Columbia Lions in 1975 and 1976 and an assistant coach last year with the Grey Cup champion Montreal Alouettes.

Murphy coached high school football in Vancouver before becoming an assistant coach at East Washington State University from 1965 to 1967. He was at the University of Hawaii from 1968 to 1972, then at San Jose University before returning to Canada as an assistant coach with the Lions.

India battles back

ADELAIDE (Reuter) — India, chasing a formidable target of 493 runs for victory in the fifth and deciding six-day cricket test against Australia, was 362 for six at the close of play Thursday.

The Indians still need 131 runs to win, but a task that had seemed impossible was still within their grasp, thanks to a fighting display of middle-order batting.

India began the day 101 for two, with Australia poised to clinch the series 3-2. But Mohinder Amarnath and Gundappa Viswanath were in no mood to give up without a tremendous battle.

Australia, weakened by the absence of injured pace bowler Jeff Thomson, struggled to achieve the breakthrough, and the score progressed to 210 before Viswanath was brilliantly caught by skipper Bobby Simpson off Wayne Clarke for 73.

Stars seek help

BLOOMINGTON, Minn. (AP) — Minnesota North Stars of the National Hockey League said Thursday they have called up Chris Ahrens, a 25-year old defenceman, from Fort Worth of the Central Hockey League.

Ahrens has been with the North Stars organization since the 1973-74 season. He has appeared in 51 games over four seasons. At Fort Worth he had 10 points in 41 games and led the team in penalty minutes with 135.

He will report to the team Saturday in time for the North Stars afternoon game against Buffalo Sabres.

Flyers, Braves tied for lead

Fuller Lake Flyers pulled even with Saanich Braves in the South Vancouver Island Junior "B" Hockey League playdowns on Thursday night by shutting out Oak Bay Trios 6-0 at Oak Bay Recreation Centre.

It was the fourth win for the Flyers in the 24-game round-robin preliminary playoff which will decide two finalists from the top four clubs.

The Fuller lake team and the Braves are both 4-1-1 at the halfway point, the Trios are 2-3 and Esquimalt Legion seems out of it at 0-5.

Don Bodger and Tim Hollett both scored twice Thursday and Ken Ellison and Greg Hollett shared the other two goals. Ken Stanton was in goal for the winners.

CHICKEN ON THE RUN
Uncle Fred's
DELIVERS
CATERS
385-3468

Cosmos after Tueart

MANCHESTER, England (Reuter) — Manchester City star Dennis Tueart will sign with New York Cosmos of the North American Soccer League within the next week, it was disclosed Thursday.

City's chairman Peter Swales said the clubs have agreed to a transfer fee of about $485,000.

It appeared the deal would be completed Thursday, but Tueart said he still had not sorted out his personal contract with the U.S. club.

WE'VE GOT 'EM
WHILE THEY LAST!

BRAND NEW '77 ASPEN CUSTOM 4-DOOR
6-cylinder, automatic, power steering, radio, vinyl roof, remote mirror. Stock No. 7528.
$5253

BRAND NEW '77 TOWN & COUNTRY WAGON
Full power equipped, white with chestnut vinyl interior.
$8969

BRAND NEW '77 NEWPORT 4-DOOR HARDTOP
Air conditioning, power windows, power door locks, tilt steering wheel, power left seat, steel belted radials, rear defroster, vinyl roof, tinted glass and much more. Stock No. 7237.
$7636

BRAND NEW '77 CHARGER SE
Steel radials, rear defroster, tinted glass, air conditioning, speed control, power bench seat, power windows, AM-FM radio, road wheels. Stock No. 7710
$7372

BRAND NEW '77 CRESTWOOD WAGON
Air conditioning, stereo tape, remote mirror, tinted glass, rear defroster, light package, roof rack, power tail gate, wood grain. Stock No. 7142
$6989

DEMO '77 ASPEN 4-DOOR CUSTOM SEDAN
6-cylinder, automatic, power steering, electric defroster, remote mirror, radio, vinyl roof. Stock No. 7523
$5086

• 3 YEARS OF OIL CHANGES PER MANUFACTURER'S SPECIFICATIONS
• BANK FINANCING—NO DOWN PAYMENT ON APPROVED CREDIT
2-3
VICTORIA DODGE CHRYSLER
Dealer Licence No. D00867A
819 YATES ST. 384-8174
Dodge CHRYSLER SALES SERVICE

FINAL 3 DAYS
FACTORY SELLOUT
LLOYD'S STEREO CONSOLES
We have agreed to sell out the following Lloyds Stereo Consoles:

MODEL C213 Maple
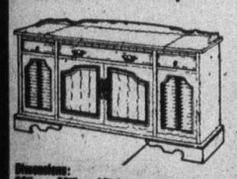
Dimensions: 59"w x 30"h x 18"d

MODEL C212 Oak
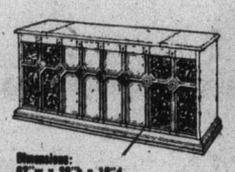
Dimensions: 62"w x 28"h x 18"d

MODEL C313 Maple

Dimensions: 44"w x 30"h x 18"d

Handsomely finished with hardwood solids and trim. AM/FM stereo with lighted slide rule venier tuning dial. Separate controls for volume, balance, bass and treble. Toggle switches for power, AFC and loudness. Built-in 8-track player with automatic or manual selection. 3-speed BSR record changer with precision adjustable tone arm and cueing, tone-arm lock. Record/tape storage well. 4 dynamic speakers with two 8" woofers and two 3" tweeters for sparkling highs.
Reg. Price 449.95 FACTORY SELLOUT 299.00

Richly finished fine quality stereo console with pecan hardwood solids and trim. AM/FM stereo receiver with lighted slide-rule venier tuning dial. Separate controls for volume, balance, bass and treble. Toggle controls for FM stereo tape programs, recording and auto-stop. Built-in 8-track recorder and player with automatic or manual selection. Deluxe 3-speed BSR record changer with calibrated adjustable tone-arm, cueing level, automatic tone-arm lock. Record/tape storage well. Two microphones. 6 Dynamic speakers with two 8" woofers, two 5" mid-range and two 3" tweeters.
Model C561 Pecan Dimensions: 53"w x 28"h Reg. Price 549.95 FACTORY SELLOUT 399.00
Model C661 Pecan Dimensions: 62"w x 27"h x 16"d Reg. Price 599.95 FACTORY SELLOUT 449.00

Due to these extremely low prices and the limited quantities available, the following conditions will apply for this sale only:
• Sales will be on a "FIRST COME FIRST SERVED" basis
• Allow approx. 10 days for delivery
• Delivery will be F.O.B. our store
• No refunds or exchanges

OPEN MON.-THURS. 9:30-5:30
FRI. 9:30-9:00, SAT. 9:30-5:30, SUN. 1-4 p.m.
BANK FINANCING
WE TAKE CHARGEX AND MASTERCHARGE

Tillicum
388-6613
DOWNTOWN
851 JOHNSON ST.

I SAY IF YOU'RE GONNA DO IT
DO IT!
NOT UNLIKE OTHER MERCHANTS WE'VE HAD 20% TO 40% OFF SALES OR 25% TO 50% OFF SALES . . . BUT FROM NOW TILL FEB. 4 WE'RE OFFERING EACH AND EVERY ITEM OF OUR ENTIRE STOCK
50% OFF
MURRAY GOLDMAN
1314 Douglas

Jordans
Substantial Savings
on three distinct stylings
of quality sculptured nylon
BROADLOOMS!

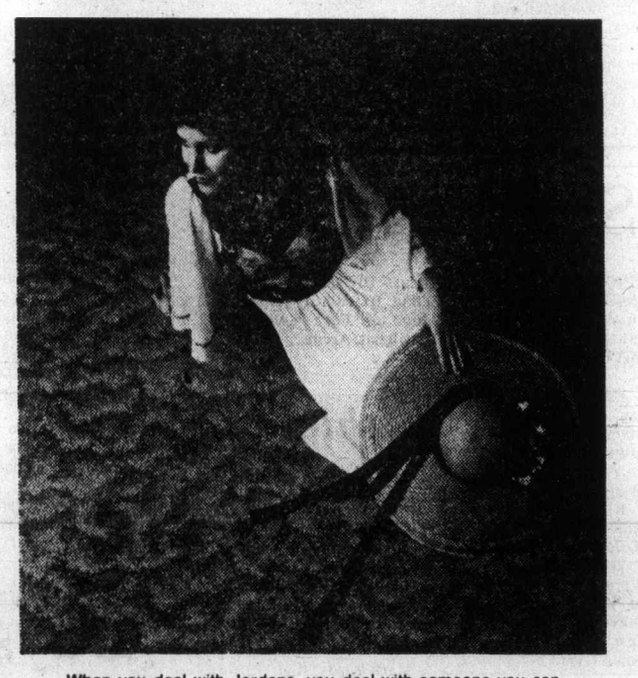

When you deal with Jordans, you deal with someone you can trust. Your assurance of satisfaction is Jordans 49 year reputation for value and integrity, quality and service.

ONE WEEK ONLY!
Remarkably low, low prices on Jordan's fashion leader carpets made by Burlington.

Extra deep pile, boldly patterned and one of Canada's most popular carpets. Burnt Sugar, Almond Tan, Sea Green, Cinnamon, Copper, Topaz.
SALE 16.88 SQ. YD.

Most elegant, delicately etched design with lustrous Heather yarn and 12 glorious colours.
SALE 18.88 SQ. YD.

A magnificent array of today's popular multicolour blendings.
SALE 13.88 SQ. YD.

BUDGET PLANS
Of course — just ask — you should enjoy the bargains now! We'll be pleased to arrange terms to suit you.

854 Pandora
Parking at the Rear
385-6746
Open Friday 'til 9 p.m.

3110 Shelbourne
Hillside Shopping Centre
595-1521
Open Wed., Thurs., Fri. 'til 9 p.m.

In Nanaimo
151 Comox Road
753-5913

We work within your budget and carpet homes like yours.
Jordans
2-3